Chicago Daily Tribune.

THE WORLD'S GREATEST NEWSPAPER

FINAL EDITION

VOLUME LXXIX.—NO. 83. C. (COPYRIGHT: 1920: BY THE TRIBUNE COMPANY.) TUESDAY, APRIL 6, 1920.—24 PAGES. THIS PAPER CONSISTS OF TWO SECTIONS—SECTION ONE. ** PRICE TWO CENTS IN CHICAGO AND SUBURBS. ELSEWHERE THREE CENTS.

JOHNSON WINS MICHIGAN

UNIONS RUSH MEN TO BREAK RAIL STRIKE

May Beat "Rebels" by Saturday.

Leaders of regular unions battled yesterday to break the strike of the "insurgent" switchmen, whose walkout, plus the Easter blizzard, tied freight traffic on eleven roads into a double bowknot.

Between 400 and 500 yardmen, all unionists, were brought in from outside points to fill the places of the strikers. Today 500 or 600 more union substitutes are to be assembled in the various yards and the regulars believe the backbone of the strike will be broken. By Saturday the various railroad managements and the unionists estimate that traffic will be almost back at normal, recovered from both the strike and the snowstorm.

Meanwhile a shutdown on a large scale at the stockyards was threatened by the light receipts of cattle, with prospects that 50,000 men may be thrown out of work temporarily. Stock raisers are holding back their shipments in view of the tieup, fearing their cattle and hogs might perish in the yards. Only 300 cars were received at the yards yesterday. They were handled promptly.

Stockyards May Shut Down.

O. T. Henkle, general manager of the Union Stockyards company, was authority for the statement that the packing houses would shut down unless cattle receipts increased within the next two or three days.

"The receipts today were only between 200 and 300 cars," Mr. Henkle said. "This compares very unfavorably with the usual arrival of between 1,800 and 2,000 cars. Unless receipts pick up the plants will undoubtedly close.

"The recent snowstorm has caused stock raisers to hesitate about shipping their animals, and news of the strike has caused them to be even more unwilling to risk their cattle. Cattle trains are brought directly to the stock yards by their crews instead of being turned over to switchmen at the railroad yards, as in the case of other freight, so that unless the switchmen's strike became general we could unload the cattle arriving at the city's outskirts."

Morris Lays Off Men.

The following statement was given out by Morris & Co.:

"We finished slaughtering today all the live stock we had on hand. This necessitated laying off all employés in that department, as there was no work for them. This naturally affects all of the other departments in the plant. We are furnishing work to such employés as we can, but if there is a continuation of present conditions for a few more days at least 75 per cent of all employés will be out of work."

Say Only 2,500 Are Out.

The strikers claim they have nearly 14,000 men out. This is derided by the railroads and officials of the Brotherhood of Railroad Trainmen, who announced last night after a careful canvass that not more than 2,500 men, switchmen and switchtenders, are participating in the walkout. By replacing some 800 strikers with unionists, they say, the troublesome spots will be relieved and the tieup will begin to unravel itself.

Congestion in the yards by reason of through freight was relieved when freight trains, routed through Chicago, began to pass east and west through other points. Thousands of cars were diverted. For instance, 70 per cent of the freight shipped from Milwaukee is routed through Chicago. An embargo issued yesterday kept this mass of shipments from coming into the Chicago yards. Similar embargoes were posted at other points. Railroad officials said the yards were operating on at least 40 per cent efficiency yesterday and, as a matter of fact, the blizzard was tying things up worse than the strike itself.

Like Express Strike.

Regular labor organization men pointed out a resemblance between the strike of the "irregular" switchmen's union and the recent strike of the expressmen, which blew up for a lack of support. Likewise an analogy was traced between the striking switchmen and the radical groups in the miners' unions, who last summer went on unauthorized strikes that fell through.

An appeal to the members of the Order of Railway Conductors, participating in the strike, to return to work was made last night by S. N. Berry of Cedar Rapids, Ia., senior vice president

Continued on page 12, column 3.

ELECTION TODAY

ALDERMANIC ELECTIONS are held today in ten wards in Chicago. The other twenty-five wards completed their selection of aldermen in the preliminary election in February.

If you are a registered voter—man or woman—in any of the ten wards holding elections today don't fail to vote. Polls open 6 a. m. to 4 p. m.

RECOMMENDATIONS

By the Municipal Voters' league, in which THE TRIBUNE concurs, are as follows:

Ward.
5—THOMAS A. DOYLE.
8—THOMAS A. GREEN or ALD. M. S. FURMAN.
9—ALD S. W. GOVIER.
11—ALD. HERMAN KRUMDICK.
12—ALD. JOSEPH I. NOVAK.
21—ALD. EARL J. WALKER.
22—ALD. JOHN H. BAULER.
24—JOSEPH A. WEBER.
26—ALD. GEORGE PRETZEL.
27—NEWTON JENKINS.

ANOTHER ELECTION (state-wide) is to be held a week from today (April 13). At it party committeemen will be elected from each Chicago ward; a preferential vote on presidential candidates will be taken; delegates to the national conventions will be elected—two from each congressional district—and the Chicago voters will ballot on the proposed bond issues. In country towns, including Evanston and Oak Park, precinct committeemen will be elected by both parties.

E. M. HOYNE & CO. FAIL WHEN CORN HITS HIGH MARK

"Lack of Capital" Is Blamed.

Eugene M. Hoyne & Co., a stock and grain brokerage house with offices at 105 South La Salle street, announced their inability to protect their open trades in the grain market late yesterday and suspended operations.

EUGENE M. HOYNE.

The failure is the first in the grain trade since the beginning of the war. The firm is composed of Eugene M. Hoyne and Eugene H. De Bronkhart and succeeded that of Perry, Price & Co. in 1918.

Shortly after the market closed a statement was issued by Mr. Hoyne.

The Hoyne Statement.

The statement follows:

"The cause of our failure to meet the margin calls of the Board of Trade today at 3 o'clock was due in a large measure to lack of capital.

"In December, 1918, the firm of Perry, Price & Co. was unable to meet its obligations. I at that time was an employé of that firm and had secured open accounts from a number of my friends. In order to endeavor to get their money back I agreed to assume all the debts of Perry, Price & Co., and they agreed to guarantee these debts while the present firm of Eugene M. Hoyne & Co. was earning money sufficient to pay them back.

Blames Grain Advance.

"During the last three weeks the grain market has had a terrific advance, and it found a number of our customers unable to respond to our calls as rapidly as the board of trade requires. Consequently, today we deemed it best to close our business so that our creditors should not suffer severe loss.

"A meeting of our creditors will be called within the next few days, letters having been sent out tonight explaining the situation fully, and at this meeting a plan for closing out the business will be presented to them which I feel will meet with their complete satisfaction."

No statement was made as to the firm's open interest in the grain markets last night, but it is understood to have been very heavy. The concern has advocated the selling of corn short for the last few months, while prices for that commodity have advanced over 45c a bushel since Feb. 9.

Corn Slumps, Then Jumps.

Corn yesterday suffered a sharp slump early in the day, due to false reports regarding alleged indictments of a number of grain operators, but recovered and sold at $1.65⅞ at closing, the record price for the year.

Eugene M. Hoyne is a member of the New York Stock exchange, and both Messrs. Hoyne and De Bronkhart are members of the local board of trade. Mr. Hoyne is a brother of State's Attorney Maclay Hoyne.

LEADING WOOD BY BIG MARGIN; LOWDEN THIRD

Detroit Swings Vote to Senator.

BULLETIN.

Detroit, Mich., April 6, 3 a. m.—With partial returns from more than half the counties in the state tabulated, Senator Hiram Johnson has a big lead over Maj. Gen. Leonard Wood for indorsement as the Republican nominee in yesterday's presidential preference primary. Figures from 875 precincts out of 2,421 in the state gave:

Johnson, 65,965; Wood, 41,744. In the last 175 precincts Wood gained 2,500 on Johnson. Earlier figures from 446 precincts gives Lowden 10,012; Hoover, 9,771.

A close race developed in the Democratic contest. The vote in 337 precincts showed: Hoover, 2,918; Edwards, 2,970; McAdoo, 2,163; Bryan, 1,916; Palmer, 1,524.

Detroit, Mich., April 6, 1:30 a. m.—[Special.]—Senator Hiram Johnson of California has been declared the presidential choice in Michigan.

Throughout the state the senator and Leonard Wood ran fairly close for the Republican choice, but in Wayne county (Detroit) Johnson went with such smashing strides that his totals put him far in the lead. His vote in Wayne was almost 5 to 1 for Wood in 127 precincts of the 366 in the county. These Detroit precincts gave Johnson 19,960 and Wood 4,731.

On the Democratic side Gov. Edwards of New Jersey was easily a leader in Detroit and Wayne, undoubtedly because of his "wet" platform, although he is not a candidate of his own volition in Michigan. His nearest competitor here was Hoover, and Hoover has so far the best of it in the state he is apparently the choice of the Democratic ticket.

McAdoo polled a relatively large vote in Wayne as against Bryan, who is probably second choice in the state.

Farmer Vote Is Light.

Gov. Lowden of Illinois ran a bad third throughout the state, although he crowded Wood for second place in Detroit. Hoover, as a Republican candidate, was lost in the state, but ran a close fourth to Lowden. Pershing and Poindexter were out of the running.

The vote for Wood and Johnson was close in most localities throughout the state. Lowden showed an occasional spurt of strength, especially in some counties of the Seventh district, that of Congressman Cramton, Johnson's campaign manager. His strength here lay among the farmers. Lowden's lack of showing is attributed to the light vote of the farmers, with whom he was counted strongest. Sunday's storm was a reason for the farmers' failure to come out, roads being in bad shape.

Figures for Kalamazoo complete follow: Wood, 1,427; Johnson, 1,086; Hoover, 1,053; Lowden, 686; Pershing, 170; Poindexter, 15.

Wood Leads in the North.

Incomplete reports from Houghton, Iron and Dickson counties, in the Upper Peninsula, gave Wood, 4,623 votes; Johnson, 2,637; Lowden, 1,194, and Hoover, 1,406. Returns from this section are coming in slowly, due to the Easter storm. Gen. Wood's managers claim he will receive a heavy vote in this section of the state.

Returns from twenty-nine out of forty-seven precincts in Muskegon county gave: Republican—Wood, 710; Hoover, 385; Johnson, 1,102; Lowden, 534; Pershing, 139; Poindexter, 13; Simpson, 32. Democratic—Bryan, 48; Edwards, 32; Hoover, 50; McAdoo, 51; Palmer, 17.

Voters Have Real Chance.

No national election in Michigan ever showed more signs of real interest than today's primary, which gave the voters a chance to register their presidential choice from a large field of candidates.

Realizing the extent to which various candidates have centered on their campaigns for the support of Michigan voters, political leaders see additional significance in the Michigan outcome.

It is the first time also that the women have been allowed to vote in the presidential election.

Vladivostok Seized by Japanese Army

TWO WAYS OF LOOKING AT THINGS

The Chronically Jaundiced and the Cheerfully Philosophical.

[Copyright: 1920: By The Chicago Tribune.]

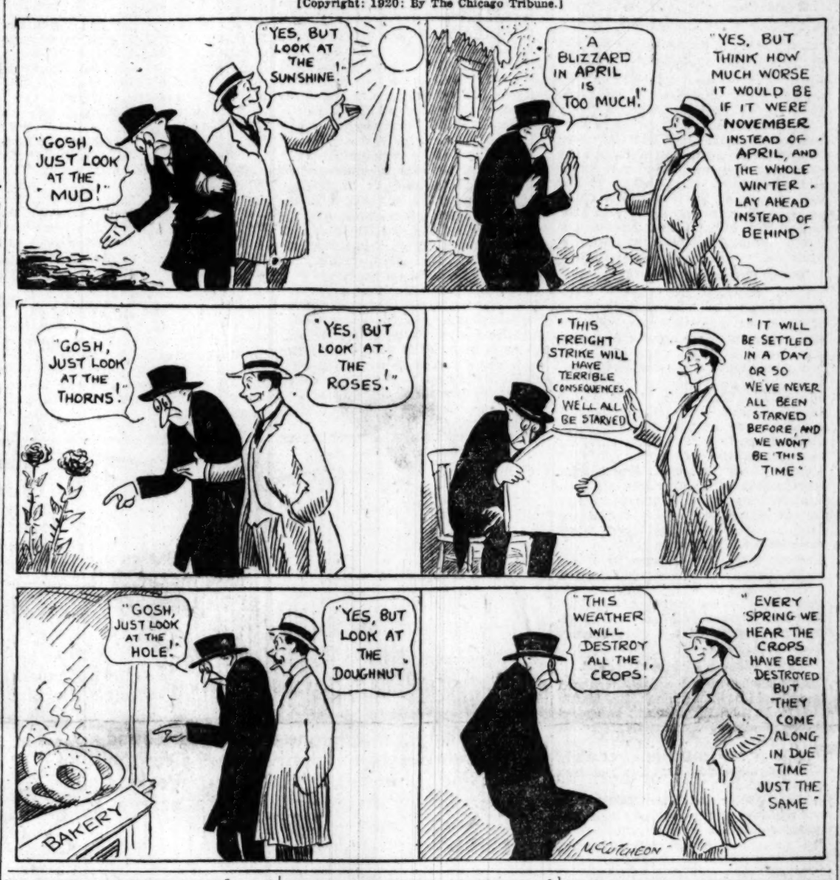

"DON'T BUY" PLEA OF TRIBUNE SENT FORTH AS NEWS

The United News sent out a dispatch to its papers yesterday under a Chicago date as follows:

"Don't buy a TRIBUNE—borrow one!"

That appeal, a heresy to circulation managers appeared prominently on the front page of THE CHICAGO TRIBUNE today. According to THE TRIBUNE'S publishers, the appeal is sincere. It will stand on the front page to ward off the battalions of buyers who have not been frightened off by curtailment of news and advertising space and lack of promotional plans.

It is the latest attempt of THE TRIBUNE to save print paper. Circulation, the ancient goal of every newspaper, means consumption of print paper. And THE TRIBUNE has been trying fruitlessly, with all the accepted schemes, to keep consumption within the producing mark of its mills. Therefore this cry.

"Perhaps this plan won't work," Col. R. R. McCormick said today. "We hope it will. It is based on the idea that all any one wants for a paper is to have it read. That's all the advertiser wants, all the publisher wants, and it satisfies the writer.

"If THE TRIBUNE could be taken into a rooming house, say, and passed around, instead of having ten copies delivered for the same amount of reading, every one would be satisfied.

"The Northcliffe papers in England made this same appeal during the war. I can't say how well it worked, but it appealed to us as worth a trial.

"The fact that circulation leaped ahead in the last year in the face of all its discouragements puzzled TRIBUNE officers. A gain of 50,000 daily and 100,000 Sunday was shown in the year following the end of the war.

"All that came without the pull of war news and with restrictions on news space,' Col. McCormick said. 'No one knows why.

"To do away with any chance of a possible perverseness on the part of the public, the appeal to borrow THE TRIBUNE appears in the paper only. It will not be made through other papers or on billboards."

On account of the white paper shortage, please

DON'T BUY A TRIBUNE— BORROW ONE!

British Blind on Pilgrimage to Stir Relief

LONDON, April 5.—A band of eighty blind men set out from Manchester today to walk to London, says the London Times.

With other bands of blind men from various parts of the country, they intend to make representations to the premier, urging that provision should be made for the training and security of livelihood of blind civilians.

The band from Manchester, says the dispatch to the Times, was a pathetic one. The men carried nothing but white banners proclaiming the purpose of the pilgrimage. On the 180 mile walk they will trust to friendly organizations to provide them with food and shelter.

Barcelona Takes a Rest; Only Hairdressers on Strike

BARCELONA, April 5.—It is announced that for the first time in four years the city is virtually free from strikes. Only the hairdressers remain out.

THE WEATHER

TUESDAY, APRIL 6, 1920.

Sunrise, 5:24; sunset, 6:31. Moon rises at 9:49 p. m.

Chicago and vicinity—Increasing cloudiness Tuesday with rain or snow by afternoon or night; rising temperature; Wednesday unsettled; winds becoming fresh and variable.

Illinois — Increasing cloudiness Tuesday with rain by afternoon or night, rising temperature; Wednesday unsettled.

TRIBUNE BAROMETER.

TEMPERATURE IN CHICAGO [Last 24 hours.]

MAXIMUM, 3 P. M. 32
MINIMUM, 6 A. M. 23

3 a. m.	25	11 a. m.	28
4 a. m.	24	Noon	29
5 a. m.	24	1 p. m.	30
6 a. m.	23	2 p. m.	31
7 a. m.	24	3 p. m.	32
8 a. m.	25	4 p. m.	32
9 a. m.	26	5 p. m.	31
10 a. m.	27	6 p. m.	30
7 p. m.	28		
8 p. m.	26		
9 p. m.	25		
10 p. m.	26		
11 p. m.	27		
Midnight	28		
1 a. m.	28		
2 a. m.	27		

Mean temperature for 24 hours to 2 a. m., 27.4 degrees. Normal for the day to 7 p. m., 42. Excess since Jan. 1, 35.

Precipitation to 7 p. m., .04 of an inch. Deficiency since Jan. 1, 42 of an inch.

GENERAL FORECAST.

Additional precipitation is indicated for the middle states for Tuesday or Tuesday night as the disturbance in the Rockies develops and moves eastward. Rain is more likely than snow, and while the temperature may rise Tuesday, it may fall again Wednesday.

FRED A. SMITH ILL IN CHINA OF ASIATIC TYPHOID

[Chicago Tribune Foreign News Service.]
[By Special Cable.]

SHANGHAI, March 30.—[Delayed.]—Frederick A. Smith, staff correspondent of THE CHICAGO TRIBUNE, who was one of the three Americans who rescued Dr. A. L. Shelton, Christian church medical missionary, from Yunnan bandits, arrived in Shanghai today seriously ill. He is in the Victoria hospital. His condition is baffling to the physicians. Typhoid of the virulent Asiatic form is feared.

Following many hardships, the rescue party was compelled to travel under primitive conditions, and Mr. Smith suffered collapse at the very moment the rescue was accomplished. Three weeks were occupied in making his way back from the hill country in a sedan chair and on a small coastwise boat. During all this time Mr. Smith suffered from fever and dysentery.

When the French boat from Hanaoi arrived this morning it was necessary to carry Mr. Smith from the boat to the hospital.

[Mr. Smith accompanied Dr. Elliot J. Osgood, Christian church medical missionary, on a 2,500 mile trip to China, close to the Tibet border, to rescue Dr. Shelton, who had been seized and held for ransom by bandits of Yunnan province. They left about the middle of February, completing their 5,000 mile journey in about a month and a half.]

FELLS AND KILLS MAN FOR FANCIED INSULT TO GIRL

Travis Walsh of 5900 Magnolia avenue, a soda clerk employed at the Ashland pharmacy, was knocked to the sidewalk near Clark and Randolph streets and killed early this morning as the result of a fight with an unidentified man.

Walsh, John Lenz of the same address, and another friend known as "Joe" were talking loudly in front of the theater when a man and woman passed. The woman concluded that the talk was being directed at her. Her escort left her, turned and attacked the argumentative three, who had been drinking. "Joe" ran. Lenz and Walsh were felled. Then the unidentified man left.

When Lenz recovered he noticed Walsh still lying on the sidewalk. He hailed Wells Pomper, a taxi chauffeur, loaded Walsh into the cab, and started for home. At Chicago avenue, however, he and Pomper became frightened when Walsh failed to revive. They took him to the Chicago avenue station, where it was found he was dead.

The unidentified assailant is being sought.

Russians Lose Hard Fight for Siberian Port

(By the Associated Press.)

VLADIVOSTOK, April 5.—Japanese troops today occupied Vladivostok, after eight hours of severe fighting in all parts of the city.

The Japanese imperial flag is flying in the place of the Russian ensign from all government buildings.

Arrest All Russians.

Some of the officials of the revolutionary contingent have been arrested and deported. All Russians have been disarmed.

Throughout last night the Japanese fought with rifles, machine guns, grenades, and small artillery in all portions of the city.

Take Russians by Surprise.

Their incessant firing met little opposition, as the Russians were taken by surprise, the Japanese moves toward occupation having been unexpected by the party in power.

Many Russians escaped into the hill country behind the city, whence they had come two months ago when the all Russian government of Admiral Kolchak fell before the attacks of a revolutionary party.

Wait Until Yanks Leave.

Early today the Japanese launched their attack in the Corean quarter, which they occupied. Later they marched Corean and Russian prisoners, tied together with ropes, through many of the streets of the city.

The last of the American expeditionary force under Brig. Gen. William S. Graves left Vladivostok April 1. A few hours subsequent to their depature a proclamation was posted throughout the city stating Japanese troops would not evacuate Siberia at the present time.

The proclamation warned all inhabitants against any unfriendly attitude on the part of the Russian population. The tenseness of the situation had increased hourly since that time until the clash today.

Russian revolutionary forces took control of Vladivostok early in February after having made a night raid upon the city.

Recent advices from the far east have indicated the Japanese were concentrating their forces along the Usuri railroad north of Vladivostok and the Chinese Eastern railroad in Manchuria.

Allied Consuls Flee.

[Chicago Tribune Foreign News Service.]
[By Special Cable.]
[Copyright: 1920: By the Tribune Company.]

TOKIO, April 5.—The allied consuls in Vladivostok are beginning to arrive in Japan, fearing conditions following the American evacuation. They state the situation is fast becoming worse.

The war office's confirmation of the Japanese defeat at Nikolaevsk and the loss of 700 men has startled the nation. The press is demanding a definite announcement of policy.

The official gazette tomorrow will announce that the primary object of the Japanese expedition was the relief of the Czechs. The statement presupposes that the Japanese withdrawal will be simultaneous with the Czechs', but the geographical position of the empire is different from the allied lands and immediate withdrawal is impossible.

The lawlessness of Siberia, the statement will say, endangers Corea and Manchuria, while Japanese residents of Siberia are not guaranteed safety of life and property and therefore the Japanese will stay until a settled government is established.

This means, it says, no political menace against the Russians, Japan having no territorial or political ambitions in Siberia.

FRENCH ARMY IN DARMSTADT AND FRANKFORT

No Resistance to New Invasion.

BULLETIN.

MAYENCE, April 6, 5 a. m.—French troops entered Frankfort and Darmstadt at 5 o'clock this morning, encountering no resistance from German government forces in those two cities.

PARIS, April 5.—[By Associated Press.]—All officers and soldiers on Easter holiday leaves have been ordered to join their units immediately, and the local police in the various cities of France have been instructed personally to inform those on leave to return without delay.

France has four classes of men—those from 1916 to 1919, inclusive—still under arms, or about 700,000 men. No other class has been recalled and no effort made to increase the effectives besides the cancellation of all leaves.

The British government will decline to co-operate in the occupation of Frankfort, Darmstadt, and other German cities, according to the London correspondent of the Petit Parisien, but will, he says, "favorably follow the action of France, realizing the importance of the situation."

PARIS EXPLAINS MOVE

PARIS, April 5.—[By the Associated Press.]—The attitude of the French government in the present German crisis is defined and explained in a note issued tonight.

After reiterating that the government has no hostile designs towards Germany, desiring, on the contrary, the resumption of normal relations with that country, and expressing realization of the difficult situation of the Berlin government, the note declares that the German government has given way to pressure by the militarist party, "not fearing to infringe the imperative and most solemn stipulations of the Versailles treaty."

Troop Move Uncalled For.

The note continues:

"The sequence of facts follows:

"The first request for permission for the entry of extra troops into the Ruhr district was made just after the insurgent movement by the military authorities on March 15. It was renewed from Berlin on March 17, in the name of the legitimate government by Von Haniel, who had remained in Berlin with the consent, at least implied, of the insurgent government.

"All information from the allied missions, and again, the day before yesterday, from the high commissioners at Coblenz, does not cease to show that German military intervention is uncalled for by the situation, and it would be attended with the gravest dangers from the point of view of security both for the population and the men in the field."

Precautionary Measures.

The note then points out that if the German government had carried out the disarmament clauses of the treaty there would have never been the Kapp insurrection nor the Red army in the Ruhr district, and remarks that articles 42 and 44 are such an indispensable safeguard that article 1 on the Franco-Anglo-American convention defines as a casus foederis those dispositions insufficient to assure the protection of France. It concludes:

"The situation created by the abrupt offensive of the German troops in the Ruhr obliges the French government today to consider military measures the execution of which cannot be deferred. The sole object of these measures is to bring Germany to a due respect of the treaty; they are exclusively of a coercive and precautionary character."

The views of the allies are not yet made known; the various premiers are now on vacations and have not answered M. Millerand's telegram.

FRANCE FEARS ITS ALLIES

BY HENRY WALES.

[Chicago Tribune Foreign News Service.]
[Copyright: 1920: By the Tribune Company.]

PARIS, April 5.—The French government has been spurred to take strong

action for violation of the neutral zone clauses through fear that Great Britain and Italy are prepared to double cross it by agreeing to revise the treaty of Versailles.

London and Rome brought pressure on the Quai d'Orsay recently for a revision of the reparation, occupation, and certain frontier clauses of the treaty.

The French repulsed the suggestions but since the crisis arose regarding the Ruhr area and the British and Italians began holding back, and the United States has failed to ratify the treaty, the French begin to fear there is a secret understanding between her allies and Berlin.

EBERT TROOPS PUSH ON

BY GEORGE SELDES.

[Copyright: 1920: By the Tribune Company.]

DUESSELDORF, April 5.—[7 p. m.]—Government troops are attacking right and left. On the left they stormed Muelheim, took all except the barracks, where fighting still is going on. On the Red right they have taken Bochum, Witten and probably Hagen.

The front now is reported running through Muelheim, Oberhausen, Bochum, Gelsenkirchen. The Reds, following the government retirement from Essen, crossed the Emsher river by swimming and wading, having blown up the bridge when retiring two days previously. The Reds so far have been drawn nine miles from Essen. They have established headquarters at Bremen near Elberfeld.

There was much plundering in Essen last night by Red bandits. This morning a new volunteer guard responsible to the citizens was formed to stop looting.

Berlin Troops Lose 200.

BERLIN, April 5.—[By Associated Press.]—Government forces have lost 200 men killed in fresh fighting in the triangle formed by Duisburg, Dortmund and Essen, acording to official information. Except in this triangle quiet gradually is being restored in the Ruhr district.

It is estimated that at least two weeks will elapse before conditions are normal. The assertion was made today that the military employed in the Ruhr region, with the exception of a few additional batteries, does not exceed the force authorized by the peace treaty and that these troops will be withdrawn as soon as order is restored.

It is declared that the entente up to the present has expressed no opposition to the government's military measures in the Ruhr region, although the French have continued their attitude of protest.

The reichswehr troops occupied Muelheim, east of Duisburg, this morning, the Reds retreating to Essen and the south. The reichswehr are marching on Essen. Oberhausen, Dortmund, and Luedenscheid were occupied today.

FLETCHER HAD USELESS FORCE, ADMIRAL SAYS

Washington, D. C., April 5.—Challenge before the naval court of inquiry today as to Admiral Henry B. Wilson's ability to testify as to the difficulties met by Rear Admiral Fletcher, removed as chief of the convoy service at Brest, brought a hot retort.

"You were not acquainted in detail with the available means," said Capt. N. C. Twining, counsel for Vice Admiral Sims, referring to what Rear Admiral Fletcher had to do with the force at Brest.

"I need no details," replied Admiral Wilson. "I know that he had to escort troop ships to sea and that he had only a worthless force to do it with. There is no question under heaven about his forces having been inadequate, because I had to suffer under the same thing for months."

Admiral Wilson, now commanding the Atlantic fleet, went to Brest when Sims removed Fletcher from that post. Wilson declared the five converted yachts which had been the only force available for outward convoy of transports during Admiral Fletcher's command at Brest, were "worthless" for that service.

MAGI BLACK BOX SECRETS WILL BE REVEALED TODAY

What "Dr." Olney Hoffman Richmond, late ruler of the Magi cult, kept in the mysterious black tin box will be learned this morning. That the contents may prove to be sensational is evidenced by the fact it is known to contain at least six bank books which record deposits ranging into the thousands of dollars.

The box, supposed also to contain the secrets of the sect and the name of the successor to Richmond in the cult leadership, has caused controversy between the Magians and attorneys for Mrs. Verona M. Richmond, widow of the ruler.

Attorney Clarence W. Shaver, representing Mrs. Richmond, obtained custody of the box yesterday after he had threatened to resort to court proceedings. It will be opened this morning in the presence of the cultists and the widow.

The funeral of Richmond was to have taken place yesterday, but the disappearance of the purple ritualistic robes and jewels delayed the ceremony. The burial may proceed today, however.

Dry Chief Defies New York Assembly to Put Him in Jail

New York, April 5.—[Special.]—William H. Anderson, state superintendent of the Anti-Saloon league of New York, today wrote to Speaker Sweet of the New York assembly.

Mr. Anderson asserted that "if the assembly does not immediately do its utmost to put me in jail, then its threat to do will be understood as a high-handed attempt to intimidate me into silence, and failing in this, an outrageous effort to furnish an excuse for barring me, by force, at the behest of a mob."

May Be Put in Jail.

Albany, N. Y., April 5.—[Special.]—William H. Anderson, superintendent of the Anti-Saloon league, will be imprisoned in the Albany county jail if Col. Ransom H. Gillett's proposal is accepted by the assembly judiciary committee. The imprisonment will be only for the life of the legislature, which is expected to adjourn on April 24.

Elmer Apperson Buried; Employes at Funeral

Kokomo, Ind., April 5.—Funeral services for Elmer Apperson, president of the Apperson Automobile company, who died suddenly in Los Angeles March 28, were held here today. Hundreds of employés marched to the cemetery.

SINN FEIN RAIDS ON ANNIVERSARY OF EASTER REVOLT

Police Barracks Wrecked —Records Destroyed.

DUBLIN, April 5.—[By the Associated Press.]—Though there was no Easter rebellion, the Sinn Feiners gave the government nearly as much annoyance as if there had been. They demonstrated also their widespread organization and the secrecy with which they are able to execute their coups simultaneously in every part of the island.

Not only were tax offices and police barracks attacked but private residences of tax collectors were also raided. Papers were removed and destroyed, but in these raids no one was injured.

The destruction of tax records will greatly embarrass the authorities and delay the collection of the income tax. Most payments were made by the end of March, but in hundreds of cases the taxpayers are in arrears, and doubtful and disputed claims remain open, and their clearing up will be postponed.

153 Police Stations Wrecked.

Sir John Taylor, assistant undersecretary at Dublin castle, says the number of police stations and barracks destroyed is 153. To rebuild them will entail a heavy burden on the taxpayers.

Warships have arrived in Lough Swilly, in the northern part of County Donegal, and are patrolling northern waters.

A report received here from Strabane, County Tyrone, says that during the attack on the police barracks in Donegal one member of the attacking party was killed.

Extensive military precautions were taken in and around Dublin and other cities, and the examination of persons entering or leaving was directed at preventing a possible armed revolt. But no such comprehensive plan of outrages against public offices and barracks as occurred was foreseen.

CORK A REBEL VOLCANO

BY JOHN STEELE.

[Chicago Tribune Foreign News Service.]

[By Special Cable.]

[Copyright: 1920: By the Tribune Company.]

CORK, April 5.—"Rebel Cork" is a suppressed volcano this Easter Monday morning. The fires probably will remain banked, but in the state of feeling in this city anything may happen. A foolish move in authority or leadership on the anti-British side may easily provoke bloodshed. Tact on both sides will preserve peace.

Never have I been in a city where the feeling against authority is so bitter and so freely expressed. The bitterness is all directed against the police, whom Cork citizens with the most remarkable unanimity accuse of the murder of the lord mayor. So strong is the feeling that the police to all practical purposes have been withdrawn from duty. On a ride around the city last night we did not see a single policeman on patrol.

"I Would Kill Him."

"If I caught one alone, I would kill him myself," said the car driver to me in perfect frankness when asked why no police were patroling as in other cities.

Curiously there is no bitterness against soldiers going about in twos and threes unarmed and mixing on friendly terms with the people, who say they are soldiers here because they can not help it, and therefore they do not hate them as they do the police.

There is a striking contrast between the attitude of the Sinn Fein leaders here and in Dublin. In Dublin they are in a mood of possible compromise along the lines of a dominion inside the British empire, while in Cork, which is completely in the hands of the republicans, they are scornful even of the thought of compromise.

Prof. Stockley's Escapes.

We spent two hours last night in the delightful home of Prof. Stockley of Cork university, one of the Sinn Fein leaders, who has twice been shot at, presumably by the same gang who murdered the lord mayor. Stockley is a city alderman, as well as a professor, and knows America well. In the party were two artists, a singer, and two young priests, all ardent patriots, all admitting the perfect hopelessness of any rising now.

"We are waiting for the next great war," said one, and that struck the keynote which explains the attitude of the irreconcilable Sinn Feiners today. They believe another great war is coming soon, and then Ireland will seize freedom.

Prof. Stockley compared Sinn Feiners today to the early Christians who opposed the might of the Roman empire, "but Christ triumphed, and anyway it is better to live dangerously for an ideal than to sacrifice the soul for life and comfort."

BRITISH FREIGHT RATES TO U. S. WILL BE RAISED

LONDON, April 6, 3 a. m.—The North Atlantic shipping lines have decided to increase freight rates very substantially from the United Kingdom to North America as from April 1, says the London Times this morning. The decision is attributed to the high level or working expenses and the rise in the price of bunker coal.

The newspaper adds that a message received yesterday gave an intimation that American and other lines may increase pasenger rates 10 per cent, owing to additional costs in operation.

The present surcharge, however, is to be slightly reduced and will now be 25 per cent.

This would appear to indicate, says the Times that provision is being made for a permanent increase in passenger rates.

Oregon's Alien Papers Win Fight to Bar Translation

Portland, Ore., April 5.—Judge William B. Gilbert of the United States Circuit court, today issued a temporary injunction against the enforcement of the Oregon law requiring newspapers printed in foreign languages to parallel their columns in English.

FRENCH ADVANCE INTO GERMANY

1—Gen. Degoutte, the French commander in occupied Germany, is moving his troops farther into Germany. The city of Frankfort will be occupied today. Darmstadt, Hanau, Homburg, and other lesser places are slated for occupation.

2—American forces at Coblenz will maintain hands off policy, it is stated.

3—There are no British movements contemplated in the Cologne zone.

4—The German reichswehr troops continue to clean up the Ruhr district. They have taken Dursburg, Dortmund, Mulheim, and Oberhausen and are driving the Reds toward Essen.

5—Thousands of German refugees are demanding entrance into Switzerland, claiming they fear the results of the French reprisals in the middle Rhine towns.

U.S. TO PUT END TO IRISH PICKETING BRITISH EMBASSY

Face Prison Sentence if They Continue.

Washington, D. C., April 5.—[By the Associated Press.]—The federal government moved today to put an end to the picketing of the British embassy which was renewed this morning by women sympathizers with the movement for an Irish republic.

United States District Attorney Laskey informed Matthew O'Brien, counsel for the women, that if his clients persisted they would be prosecuted under a federal statute which makes the offering of an insult to a diplomatic representative of a foreign government or to his official residence a felony punishable by a penitentiary sentence.

Police Ordered to Make Arrests.

Simultaneously Mr. Laskey communicated his decision to the District of Columbia commissioners, who instructed the police to arrest the women after warning them. Capt. Doyle and two policewomen were sent to the embassy in a patrol wagon and found Mrs. Mary Walker of 222 Vanderventer avenue, Astoria, Long Island, and Miss Mollie Carroll of 166 West Seventy-ninth street, New York City, carrying banners on the sidewalk.

Capt. Doyle informed the banner bearers that unless they left in fifteen minutes they would be arrested under federal statutes, but they refused to depart. After they had been taken to police headquarters and held for half an hour they were released on orders of Mr. Laskey.

The district attorney explained subsequently that the police had acted before Mr. O'Brien had had time to notify his clients of the government's decision.

Two Women Pickets Attacked.

An hour before the police intervened Mrs. Sophie Stanton and Mrs. Hattie Larkin of this city attacked two pickets who had preceded Mrs. Walker and Miss Carroll and were arrested on charges of "disorderly conduct." They were released upon depositing a cash bond of $25 each.

Mrs. Walker and Miss Carroll were not replaced at the embassy after the police took them away and leaders of the movement would not say what were their plans for tomorrow.

When the picketing, which was started last Friday, was resumed this morning Mrs. James Walsh of New York City, a leader of the women, said it would be continued "indefinitely," irrespective of any action by the police. This, however, was before the government had decided to proceed under federal statutes.

NEW SECRETARY SEEKS RECRUITS FOR BOYS' CAMP

A publicity campaign to obtain new members for Camp Roosevelt is to be inaugurated by Norman W. Gregg, just appointed executive secretary of the camp, whose headquarters is at 212 West Washington street. Clubs and fraternal organizations about the country will be asked to send delegations of boys to the 1920 camp for the four week training period. Mr. Gregg was a first lieutenant of infantry during the war and was assigned by the war department to the staff of Capt. F. L. Beals, camp commandant, who also is director of physical education in the Chicago schools. The executive committee of the camp comprises Angus S. Hibbard, chairman; D. F. Kelly, Arthur L. Farwell, Britton I. Budd, Gen. Leroy T. Stewart, and Col. William N. Pelouze.

N. W. GREGG.
[Atwell Photo.]

Automobile Injuries Prove Fatal to Boy, 15

John Johnson, 15 years old, 1260 West Seventy-second street, died in the Englewood hospital yesterday of injuries suffered Saturday when struck by an automobile owned by R. B. Heyler, 9869 Prospect avenue, and driven by George Resnack, 6336 Calumet avenue.

Aged Widow Cremated When Fire Destroys Home

Mrs. Johanna Fola, 67 years old, widow and recluse, was cremated yesterday in a fire that destroyed her home at 1807 Newport avenue. A defective flue leading from the kitchen stove is believed to have caused the fire.

OCEAN STEAMSHIP MOVEMENTS.

Arrived.	Port.
CARMANIA	Halifax
NEW YORK	Plymouth
MONTREAL	Antwerp
PERSIA MARU	Yokohama
WEST INSKIP	Yokohama
GREAT NORTHERN	Vladivostok
BAJA CALIFORNIA	Pisagua
SATANA	Nagasaki
LAFAYETTE	New York
Sailed.	Port.
PATRIA	Gibraltar
WEST JESSUP	Hongkong
WEST CACTUS	Hongkong
EMPRESS OF JAPAN	Shanghai
CHINA	Nagasaki

ALLIES COMPEL TURK CABINET TO QUIT POSTS

Nationalists Expected to Cut Off Constantinople.

BY PAUL WILLIAMS.

[Chicago Tribune Foreign News Service.]

[By Special Cable.]

[Copyright: 1920: By the Tribune Company.]

CONSTANTINOPLE, April 5.—The cabinet has resigned, declining to yield to allied pressure to brand the Nationalists as rebels. Three successive notes on the subject were prepared by the cabinet and when the third was rejected this morning as unsatisfactory the ministers handed their resignations to the grand vizier, Salih Pasha, who took them to the sultan.

Survived Three Cabinets.

Ferid Pasha is forming a new government, expected to be more favorable to the allies and to denounce the Nationalists, who probably no longer will recognize the government in Constantinople and will set up one complete in Asia Mionr.

Ferid Pasha was grand vizier last May following the Greek occupation of Smyrna, when the Nationalist movement spread like wildfire. The Ferid cabinet fell three times. He remained, until finally in October the entire government quit and a strong Nationalist succeeded him.

The Nationalists grew in numbers, power, and activity, stimulated by French occupation of Cilicia in February. The Turkish government could not take action against the patriots, and the Nationalists became so bold that European influence brought about the fall of the cabinet. Then came the one which stepped out today after one month's administration.

Convinced of Hostility.

The last cabinet was in office only a short time when the allies were convinced it also was working to preserve the integrity of Turkish lands. There was no abatement of nationalist feeling. It was not overawed by demonstrations of military forces in Constantinople.

In the interior the disposition of the troops of Mustapha Kemal endangered small forces of Hindus who were withdrawn after destroying war material collected from the Turks.

In Constantinople there actually existed some apprehension that the Nationalists might attempt something. The city was occupied by the allies on March 16. Since that date allied forces in Asia Minor all were pulled back nearer to the coast.

USE OF LIQUOR IN UNITED KINGDOM SHOWS INCREASE

LONDON, April 5.—The consumption of intoxicating liquor in the United Kingdom was approximately 60 per cent greater in 1919 than in 1918, but about 35 per cent less than in 1913, according to figures submitted to the United Kingdom alliance by George B. Wilson, secretary.

The increase over the figures for the last year of the war is attributed to the general improvement in employment, the reduction in hours of labor, and the demobilization of some 3,500,000 soldiers, as well as to the fact that a larger output of beer has been allowed and an increased quantity of spirits withdrawn from bond.

The figures submitted by Secretary Wilson show a total of £323,000,000 [normally $1,615,000,000] expended for alcoholic beverages in England and Wales in 1919, or £8 15s [$43.75] per head, while Scotland's expenditure totaled £36,000,000 [$180,000,000], or £7 1s [$35.25] per head, and that of Ireland £27,000,000 [$135,000,000], or £6 4s [$31] per head.

Stockyards Men Ask New Boost; Arbitration Begins

Hearings of the complaints of the stock handlers employed by the Union Stock Yard and Transit company will start today before Federal Judge Samuel A. Alschuler, arbitrator in the wage disputes of the stockyards workers. Simultaneously with the presentation of the stock handlers' plea for a wage increase Dennis Lane, intenational secretary of the Meat Cutters and Butcher Workers' Union of America, will ask a 3 cent per hour blanket increase for all workers at the yards outside of those employed in strictly mechanical lines. His request, it is understood, is to supplement the specific demands made by the stock handlers.

FOREIGN NEWS —IN BRIEF—

MAYENCE.—French troops cross the Rhine and will enter Frankfort today as part of plan to force Germany to keep terms of treaty.

DUBLIN.—Sinn Fein raids mark anniversary of Easter revolt. Police stations demolished and tax records destroyed all over Ireland.

TOKIO.—Japan announces it is anxious to join United States, England, and France in consortium for Chinese loan, following visit of Thomas W. Lamont.

CONSTANTINOPLE—Turk cabinet quits under pressure of the allies who disliked its nationalist tendencies. New cabinet expected to result in a definitely new Turkish nationalist government in Anatolia.

COPENHAGEN.—The general strike in protest against King Christian's cabinet attitude was called off following the naming of a new cabinet. In an early clash between extremists and police several persons were wounded.

CORK.—Cork a suppressed volcano of hatred of the British police as Easter rolls by without marked event. Police, cower at corners in groups and do not attempt single or small unit patrols. Some government buildings set afire.

Widow Calls Slain Man White Slaver, She a Victim

James Leebody, 2431 West Twenty-fourth street, shot Saturday night, died yesterday in the Postgraduate hospital, shielding to the last the name of his assassin. The police questioned the widow. She said Leebody was a white slaver and she his victim, though his wife. The man who shot him, she said, had been coming to the house with her husband's connivance for a year. She didn't know his name, she said, but can identify him.

FRENCH RESCUE AMERICANS HELD BY TURKISH ARMY

3,000 Reach Aintab Refugees.

BY LARRY RUE.

[Chicago Tribune Foreign News Service.]

[By Special Cable.]

BEIRUT, April 2, via London, April 5.—A French column of 3,000 which left Killis on March 24 reached Aintab on March 28, opening a road blocked by bandits since the shooting of Americans there on Feb. 1.

Americans and Armenians later were founded huddled in churches, fearing a massacre. All were reported safe.

Relief troops fought their way through 3,000 Turks, while the Aintab garrison, which met the formation, was besieged by 800 more.

The French found eighty-nine dead Turks and Kurds, including one in Turkish uniform. The French report casualties of two officers and two soldiers killed, one officer and twenty-one soldiers wounded.

U. S. Warships on Scene.

CONSTANTINOPLE, April 4.—[By the Associated Press.]—American torpedo boat destroyers are at Beirut, Syria, Mersina, on the north coast of the Levant, Moudania, on the Sea of Marmora, and Samsun, on the Black sea, to the west of Trebizond, for the purpose of trying to communicate with isolated relief workers in Anatolia and Syria. Numbers of these workers have not been heard from in many weeks.

Doubt That Need Exists.

New York, April 5.—Officials of the near east relief organization said today that they had not been informed of any conditions which would prompt American destroyers to try to locate relief workers in Anatolia and Syria.

DANES SETTLE QUARREL AFTER ROUND OF RIOT

Police Attack Followed by Strike Adjustment.

COPENHAGEN, April 5.—Appointment of an entire new cabinet and the adjustment of the general strike both seemed to abate the political crisis here, but not until after an encounter between extreme Socialists and the police, in which there was a number of casualties in wounded.

The encounter occurred early today outside the foreign office. A police motor car was overturned and destroyed and two policemen were badly beaten. Revolver wounds were sustained by a few of the demonstrators.

The official list of the new cabinet was made public today. The ministry is purely provisional, and, according to the Social-Demokraten, is composed exclusively of men opposed to the king's recent action in dismissing the cabinet of M. Zahle.

The ministry which has been formed seems to meet with general approval by the parties.

An agreement to end the general strike, which forced King Christian to dismiss the Liebe cabinet, was reached at an early hour at a conference between representatives of the employers and the workers. Later a general meeting of labor unions decided to call off the general strike.

Belgians Given Railway; Let Germans Build Another

AIX LA CHAPELLE, April 5.—[French Wireless Service.]—The international commission dealing with questions relative to the new territories of Eupen and Malmedy has decided that the Montjoie railway shall become the property of Belgium. The British and Italian delegates held that Germany could easily build another railway.

Army Shoes—Send P. O. or Express Money Order for $3.85 to U. S. Reclaimed Shoe Dept., 518 E. Houston-st., San Antonio, Tex., and receive a pair of Reclaimed Russet Army Shoes worth twice the price. All sizes. Special prices to merchants, in quantity orders. Write or wire for prices.—Adv.

LEAGUE GHOST TO HAUNT NEXT TEST ON PEACE

Hitchcock to Inject It in House Resolution.

BY ARTHUR SEARS HENNING.

Washington, D. C., April 5.—[Special.]—Announcement by Senator Hitchcock today that he would move the incorporation of the league of nations covenant in the resolution declaring peace, scheduled to be passed by the house this week, gave a new twist to the struggle between the executive and the senate over the treaty of Versailles.

The Democratic leader professes that his purpose is to test the sincerity of the Republicans on the league of nations question, but the Republicans view the prospective move as an effort to "put them in a hole," for they cannot vote for the covenant without reservations, and an amendment embodying the covenant with the Lodge reservations would only give the president additional reason for vetoing the peace resolution.

G. O. P. Up Against It.

It would require only a majority vote to incorporate the covenant in the resolution and to add the reservations, but once returned with the president's veto, there would arise the same old impossibility of mustering a two-thirds majority.

Senator Hitchcock expects a prolonged debate of the resolution in the senate, the eventual veto by the president and the resubmission of the treaty of Versailles at the same time as the veto.

Republican members of the house committee on foreign affairs gave their approval today to a majority report urging the adoption of the Porter peace resolution by the house.

Status of U. S. Troops.

Asked what would be the status of the American troops in Germany if congress should pass the proposed peace resolution, Representative Kahn, chairman of the military affairs committee, said:

"It is my belief that the troops can be brought home from Germany if the peace resolution is enacted into law.

"However, it has always been recognized that the president of the United States alone must determine how the military forces shall be employed.

"The more I have studied the subject the more I am convinced that the greatest good that can be accomplished for our citizens and our country is to bring home our troops from Europe at the earliest possible moment."

New Appeal for Treaty.

The nonpartisan group of citizens, of which Cardinal Gibbons is a conspicuous member, which is endeavoring to bring about a resubmission of the Versailles treaty to the senate and the acceptance of the Lodge reservations by the president, issued an appeal today to the public to support the proposal.

In this public appeal the Irish reservation is eliminated from those the president is urged to accept. This is done by confining the reservations approved to those adopted last November, as later revised.

"Despairing of our statesmen we appeal to the ultimate authority, the people, to take the thing into their own hands and settle it," the statement says.

Want People to Decide.

"We want the people themselves of all political parties and all shades of opinion in respect to the treaty and the covenant to say in a voice which will be heard, in terms that will be understood, just what is their will, and demand that it be respected.

"Our appeal is to the whole people: Lodge Republicans, administration Democrats, independents, everybody who believes in the league of nations as a necessary thing to stabilize the world, as Senator Lodge says he does and as the president says he does.

"Our appeal is to all who are friends of the league of nations, with reservations or without reservations, with mild reservations or drastic reservations, everybody who desires its total destruction, to take the matter in hand as a busines proposition and on that basis determine it."

Among the additional signers whose names were made public today were: The Rt. Rev. Samuel Fallows, Chicago, Ill.; Samuel Plantz, president of Lawrence college, Appleton, Wis.; John Spargo, writer and publicist, New York; Dr. Henry Churchill King, president Oberlin college, and Dr. Frank Crane, editorial writer, New York.

A bas Rouge and Wiggle Dance

High School Deans Put Ban on "Shimmy" and Open Classes to Instruct in the Proper Way to Trip New Steps. Over Red Cheeks Also Are Frowned Upon and Use of Powder Save in Modest Amounts.

If any high school girl dances the "shimmy" after today she does it at the risk of expulsion. The sort anf dancing that may be called too progressive is taboon from now on.

A decree ending ultra modern phases of the modern dances was handed down yesterday by the High School Deans' association. Announcement that the new rules for dancing will be rigidly enforced was made by Miss Grace Bartelme, president.

The use of rouge also has been outlawed by the association.

"Any girl discovered using paint will be severely reprimanded," reads the ukase. "We are against any use of the stuff. We recommend that girls be very modest in using powder. We are also against the new styles in lace silk hosiery and low neck dresses."

The dancing position outlined by Miss Bartelme follows:

"Leader places his right hand lightly between the shoulders, keeping his right elbow well away from his body; his left hand extended, palm up, clasps his partner's right hand.

"The girl's left hand rests lightly just back of the curve of the leader's shoulder. Her elbow is just above the leader's, but not resting upon it. A straight line from these bent elbows would be parallel with both bodies."

[TRIBUNE Photo.]

Left to right—Miss Kathleen Powers teaching Douglas Buck, Evelyn Pereskie, Elsie Oetting, and Alon Jenkins of Marshall High school the approved way to dance.

GERMANS HELPED TIE MORGANATIC KNOT ON PRINCE

Roumania Queen Explains Mesalliance.

BUCHAREST, April 1.—Delayed.—[By the Associated Press.]—"It was German agents who maneuvered and brought about the marriage of my son Charles," said the queen of Roumania today in speaking of the morganatic marriage contracted in September, 1918, between Crown Prince Charles of Roumania and Zyzis Lambrino, a young woman who is said to have had previously little social rank or wealth.

The queen requested the correspondent to give her explanation of the marriage, owing, as she said, to there having been many untrue reports of the action of herself and King Ferdinand, who were abroad at the time, and who, she declared, had been pictured as tearing asunder a loving couple.

Not Pretty, but Intelligent.

"I am convinced that it was not a case of true love," Queen Marie said. "I have never seen the girl, except at public balls. She is not pretty, but she succeeded in capturing the affections of Charles. She is intelligent and ambitious. She saw her chance to obtain a great advantage, and she took it.

"However, it was against the public policy of the country to have a member of the royal family intermarry locally and thus become mixed in party intrigues. It was against this that the country sought a foreign king and queen.

Married Despite Promise.

"I begged my son to consider these facts and he promised to forego his personal wishes for the benefit of the country. Nevertheless the marriage took place at Odessa, aided by Germans. Later it was annulled as illegal, both under the laws of Roumania and of old Russia, as no banns were published.

Later Charles joined his regiment, which he was compelled to do under military discipline, and went to Budapest with our army. Associated with patriotic Roumanians, he saw his duty and realized how foolish he had been to lose his country for a girl. Lately he has accepted a mission to Japan, where he will stay for six months. Should the girl marry another person, the affair will be ended."

Seeks Love of People.

Queen Marie aspires to be considered the mother of the country rather than a royal personage. The queen is considered by the people a tireless worker in their interests—always cheerful and brave, even in the darkest hour of their history. During the war, and even now, peasant women come to her for relief, and she is sought by everybody in Roumania.

"My English blood kept up my courage when we retired to Jassy," said Queen Marie. "There I opposed the peace which we finally were compelled to make. I was for sticking it out to the bitter end. Before I had to leave our capital I suffered the terrible grief of losing my youngest child. We had many dark hours in Jassy, cut off from our allies. With the bolsheviki operating in Russia, we felt like shipwrecked persons on a desert island."

Working for Reconstruction.

Queen Marie said she was trying to be a practical queen.

"That is why I am interested in the reconstruction of Roumania," she added. "I am sure that any one who invests money here will get a return with a handsome profit. We have several loans offered us and we would accept them if the conditions were reasonable and we could adopt methods of payment, such as our oil and timber. Our pockets are empty now, because the national treasury is deposited in Russia, as well as the crown jewels.

Her Interest in America.

"Roumania may treat with the bolsheviki, following the example of our allies, but it will be impossible for me to feel kindly toward those who murdered members of my mother's family and Emperor Nicholas. Why did not Emperor William stipulate in the Brest-Litovsk treaty for the safety of the czar?

"I have many friends in America. An American visit will open for me a new horizon, and I shall be able to gauge the woman's movement. The war has advanced the power of woman. She can never go back. I say this without being an ardent or violent feminist. I never wish to vote myself, but I have sympathies with those who think that they can be useful to their country in that way."

Six Children, Not 6,000,000, So Danish Bride Sails Home

Mrs. Karen Marie Olson, the mail order wife, and her daughter, Johanna.

[TRIBUNE Photo.]

Mrs. Karen Marie Olson of Copenhagen misunderstood. She believed her fiancé had six millions. What he had was six children; no money. He told her he was a wealthy building contractor; he turned out to be a carpenter.

So she's going back to Copenhagen.

Mrs. Olson owned a home in Copenhagen and had money in the bank. She has two children, Johanna, 13 years old, and Anina, who is married. But she was lonely. She saw in a Danish paper the advertisement of Peter Peterson Roamer of Omaha, Neb., who desired a wife.

She wrote him and he wrote back. For six months the correspondence went on. Then the widow sold her home, got her money, told Johanna to get on her things, and took steamer to America.

Roamer met her at the station in Omaha and married her forty minutes later.

Mrs. Roamer stayed two days with her husband and his six children. Then she brought suit for annulment and won it. She got a job in a Swedish hospital, but couldn't earn enough for herself and her daughter.

Scandinavians, learning of her plight, bought her a ticket from New York to Copenhagen and the Salvation Army is paying her fare to New York and taking care of her and her daughter en route.

Mrs. Olson and Johanna passed through Chicago yesterday. They had nothing to say about the romance. But they looked disheartened—and disgusted.

ARMY TRAINING BILL IN SENATE TILL VOTED ON

Let George (A. E. F.) Do It, Democrats Insist.

[BY A STAFF CORRESPONDENT.]

Washington, D. C., April 5.—[Special.]—The Wadsworth army reorganization bill, establishing universal military training and designed to keep the United States from falling back into the state of unpreparedness which preceded the war with Germany, was taken up by the senate today and will remain the "unfinished business" until it reaches a vote.

In opening the debate for the measure, Senator Wadsworth, New York, chairman of the senate military affairs committee, told the senate that under the provisions of the bill it will be possible to train an army of 3,000,000 men for approximately what it will cost to maintain the 300,000 standing army provided for in the house bill.

Hitchcock Leads Opposition.

Sounding the keynote of the Democratic opposition to the bill, Senator Hitchcock, Nebraska, the administration leader, wanted to know why the United States should provide for such a large force when "we have over 3,000,000 men trained now." He was referring to the veterans of the war with Germany.

Senator Wadsworth explained that after universal training is adopted it would be possible to reduce the size of the regular army to such an extent that the money saved would almost exactly offset the cost of universal training.

The bill provides for a regular army of 280,000 enlisted men and 18,000 officers. With universal training the enlisted men would be reduced to 210,000 in six years.

"Let George Do It" Attitude.

"Why can't we get along with 210,000 men now, when we have 3,000,000 men trained?" asked Senator Hitchcock.

"Is it fair," replied Senator Wadsworth, "to continue asking them to be responsible for the defense of the country? It seems to me that their successors in age should be called upon to take up the burden. They have done their bit."

Senator Hitchcock contended that the government "has no greater hold on the services of those to be trained than it has upon those who have already been trained."

Senator Wadsworth insisted that it was unfair to expect the A. E. F. men to fight another war, and explained that the object of the training provisions was to see that "our young men have a better chance for their lives in battle."

New Disparaging Tactics.

Senator Hitchcock then tried new offensive tactics. He insisted that "universal training" was a misnomer and that actually the bill provided for "compulsory military service."

Elaborating this point, he called attention to the fact that troops trained under the universal training provisions would automatically go into the military service in case of war.

Senator Wadsworth promptly admitted the truth of this statement.

"But," he added, "they would have to go to war anyhow, if the country was seriously menaced. The only difference would be that under this bill they would go trained and with some knowledge of how to take care of themselves.

House Bill Inadequate.

The house bill provides for a regular army of 300,000 men and 17,200 officers. It would cost $540,000,000 annually. For approximately this same expenditure the senate bill would create a trained citizen army of more than 3,000,000 men.

"That's the point I want to drive home to the senate and to the country," said Senator Wadsworth.

The average annual cost of the military establishment under the senate bill would be about $500,000,000. Young men, after they reach their eighteenth year, would be required to take four months' training, 640,000 men being trained each year.

JAPAN JOINS BIG LOAN TO CHINA; MAY AID PEACE

T. W. Lamont Wins Over Tokio Bankers.

Washington, D. C., April 5.—[By the Associated Press.]—Japan has informed the state department of its adhesion to the arrangement under which bankers of the United States, Great Britain, France, and that country will enter a consortium for the financing of China.

It was stated today officially that the negotiations had progressed so well that it would not be necessary to await the return to this country of Thomas W. Lamont of New York, who is in the far east as the representative of the American group, to begin the execution of the consortium.

The loan of approximately $250,000,000 to China, in installments of $50,000,000, for the improvement of Chinese finances and internal works, will be used principally for the construction and enlargement of railroads. None of it can be applied for military purposes.

Japs Attach a String.

TOKIO, March 30.—[By the Associated Press.]—Japan desires to enter the Chinese consortium, but will not abandon her settled policy demanding the exclusion of Manchuria and Mongolia, according to newspaper accounts here of an extraordinary cabinet meeting.

This policy, however, may be modified provided, first, that rights already acquired in those provinces are recognized, and second, that the consortium agreement excludes future loans of a nature prejudicial to Japan's national defense or military interest in Manchuria and Mongolia.

It is the general opinion here that a long practical step toward permanent peace in the far east may be achieved by the consortium.

VISIT CAUSES FURORE.

[Chicago Tribune Foreign News Service.]

[By Special Cable.]

SHANGHAI, March 30.—The visit of Thomas W. Lamont in connection with the new consortium has created a greater furore here than anything since China entered the war. Mr. Lamont has had a steady stream of visitors, representing every political, financial, and personal group of all China.

Despite Lamont's optimistic report of his conferences at Tokio, it is believed here that the greatest obstacle to the consortium will be Japan's open or veiled opposition. Only the most optimistic see sincere coöperation on the part of Japan in the scheme.

On Monday the Lamont party will go to Peking.

WASHINGTON NEWS —IN BRIEF—

BY ARTHUR SEARS HENNING.

[Washington Bureau of The Tribune.]

WASHINGTON, D. C., April 5.

THE treaty ratification fight between the White House and the capitol was complicated today by Senator Hitchcock's announcement that he would move to incorporate the league of nations covenant in the peace resolution to be passed by the house this week.

AN investigation of the depreciation in market values of Liberty bonds is asked in a resolution introduced in the house by Representative Magee of New York. The resolution provides for the appointment of a special committee of seven.

REPRESENTATIVE BRITTEN of Illinois will make a fight for increased pay for the army and navy on the floor of the house.

Two women champions of Irish independence were arrested today for picketing the British embassy. They were released after being warned that they would be rearrested if the picketing was resumed. Earlier two women were arrested on the charge of assaulting one of the pickets.

LOUIS L. EMMERSON arrived today, bringing with him the expense accounts of Gov. Lowden's primary campaign for public inspection if other candidates will submit a public accounting of their expenditures.

TENANTS WIN FIRST ROUND IN RENT WAR

New York, April 5.—New York landlords lost the first round today in the battle between tenants and rent profiteers when the new anti-rent profiteering laws were given their first court tests. More than 3,000 men and women crowded the municipal courts in the Bronx and Brooklyn to appeal in 600 eviction notice and rent increase cases.

In every instance tenants were granted from one to three months' stayovers when they proved their inability to find new homes. In a majority of cases landlords had served notices effective April 1 and May 1.

CHICAGO TENANTS WIN.

The first tenants to organize in the fight against high rents have won a point in their case. Occupants of the Dorchester-Winchester apartments, 4706-32 North Racine avenue, learned last night that Milton Plotke, owner of an option on the buildings, has agreed to arbitrate. Early in March the rents were raised from 80 to 100 per cent. The tenants formed an organization which was broadened into a city wide league.

Progress in the work of organizing a $15,000,000 loan corporation to help end the housing shortage will be reported to the Chicago real estate board's committee of fifteen Thursday at 4 p. m. by Charles Rubens, chairman.

25 TO 40 YEARS FOR I. W. W.'S AT MURDER TRIAL

Montesano, Wash., April 5.—Seven men, convicted here March 13 of second degree murder for the slaying of Warren O. Grimm, Centralia armistice day parade victim, were sentenced today by Judge John M. Wilson, to not less than twenty-five years nor more than forty years each in the state penitentiary. He denied a motion for a new trial.

Loren Roberts, whom the jury found insane, was ordered to the ward for the insane at the state penitentiary.

JEANNE DE KAY FOUND DEATH IN LAKE SHE LOVED

Heiress' Body Washed Up at City Pier.

The body of Jeanne Anna De Kay, missing heiress, was discovered yesterday in the lake. It is believed she committed suicide. She had been despondent because smallpox had marred her face.

Miss De Kay, daughter of John De Kay, reputed millionaire, disappeared from her room in Hull house Dec. 29, about 9 o'clock in the evening.

The search for her continued for weeks, Miss Jane Addams, Mrs. Gertrude Howe Britton, and relatives of the young woman assisting police and private detectives in the hunt. The theories as to what had happened to Jeanne De Kay were as many as the detectives working on the case.

No Marks of Violence.

It appears now that she went to the municipal pier and jumped into the water. A post-mortem examination showed death was caused by drowning. There are no marks of violence on the body.

There is no doubt as to the identification. Mrs. Britton looked at the clothing, at the shoes, at the laundry mark, "J. De Kay," on the undergarments, at the marks and the scar on the face. There could be no mistake, she said.

"Jeanne loved to go to the Municipal pier," Mrs. Britton said. "She would stay there for hours, looking at the lake."

Girl 20 Years Old.

Miss De Kay was 20 years old. She was born in Waukegan. Her father was editor of a newspaper there. The family came into a fortune some ten years ago and went to Mexico and later to Europe. Jeanne was educated in an English school.

Her reason for going to Hull house, she had said, was that she wanted to become a settlement worker.

STREET CAR AND 'L' MEN TO ASK HIGHER WAGES

Divisions 241 and 260 of the elevated and surface lines' employés voted last night to notify the companies that they would reopen the wage question when the agreement expires on May 30. Following a strike last summer the men were granted 65 and 67 cents an hour.

President Quinlan was authorized to appoint a committee to deal with the companies. The present agreement provides that thirty days' notice of new wage demands shall be given.

"We are not asking for more than we should have," Mr. Quinlan said. "Costs of living are going up all the time and the reduction in working hours almost resulted in a loss in spite of the raise. The members are hard pressed to live."

Think Lake Victim Girl Who Walked Out to Death

The body of the woman taken from the lake off Rainbow beach, near Seventy-fourth street, yesterday morning was partly identified last night at Kelly's undertaking rooms, 7465 Exchange avenue, as that of Miss Helen Johnson, 1620 North Whipple street, who drowned herself Feb. 17. The partial identification was made by William Jackson and his sister Marjett, cousins.

Miss Johnson, an employé of the London Guarantee and Accident company, Corn Exchange building, committed suicide on Feb. 17 by walking out on the ice floes from Grant park near Eighth street while crowds watched, powerless.

She had been a victim of neurasthenia.

DENIKINE FIGHTS REDS IN CRIMEA; ARMISTICE ASKED

[Chicago Tribune Foreign News Service.]

[By Special Cable.]

CONSTANTINOPLE, April 5.—Gen. Romanoffsky, chief of Gen. Denikine's staff, has resigned. He was succeeded by Makrov. Gen. Shilling, commander in the Crimea, and Gen. Skoura also quit.

About 30,000 troops have arrived in the Crimea in the last three weeks. The volunteers are holding Simferopol and Sebastopol, except the Alexieff division, which is at Kercht. The small force of volunteers is falling back on Taupse from the interior.

Arrangements are made for the allies to take the women and children. Some volunteer troops in the general vicinity of Taupse asked for an armistice with the committee for liberation of the Black sea.

GREER COLLEGE OF MOTORING.
Learn driving, repairing, selling; actual practice; day or evening classes. Booklet D free. 1519 Wabash. Phone Cal. 2657.—Adv.

BANK BANDIT AT BAY IN THEATER; 2 KILLED, 4 SHOT

St. Louis, Mo., April 5.—A lone bandit killed one policeman, seriously wounded three others, and was killed after he held up and robbed the Easton-Taylor Trust company here of $20,000 late today when several customers were there. Women fainted as the bandit began firing as soon as he entered.

After he had robbed the bank a riot call was turned in, he was chased and took refuge in an adjoining theater, which was empty at the time.

The police surrounded the theater. The bandit used the orchestra pit from which to shoot and would rise over the top of it and fire as the patrolmen came in.

Through an army draft registration card the dead bandit was identified as Frederick C. Smith, an electrician, 40, formerly of Dayton, O.

U. S. EXPERIMENT WITH RAILROADS COST $900,478,756

Washington, D. C., April 5.—Congress was asked formally today to appropriate $420,727,341 to wind up the affairs of the railroad administration.

In requesting the fund Walker D. Hines, railroad administrator, placed the loss resulting from the government's experience in federal control at $900,478,756.

In addition, the government has $386,803,366 owing it by the railroads, the money having been advanced for operating expenses and betterments. Ultimately this fund will be repaid.

LANDIS BALLOON ARISES, GOES 75 MILES, ALIGHTS

Omaha, Neb., April 5.—The free balloon in which Judge K. M. Landis of Chicago, Col. Joseph Morrow of Chicago, Lieut. Col. Jacob Wuest, and A. Leo Stevens of Fort Omaha started for Chicago at 11:40 a. m. today landed this afternoon at 3:45 o'clock at Anita, Ia., seventy-five miles east of here.

Half an hour after the balloon had started Dr. F. H. Milliner, in charge of wireless experiments at this post, got into communication with Judge Landis in the balloon from his apartments in the city.

He conversed with Judge Landis several times during the voyage.

Although the temperature on the ground was below freezing, at the time the start was made weather observations indicated the passengers would find the going comfortable in the clouds.

The message telling of the landing did not tell why they descended. The message from Col. Wuest merely stated the party would return to Omaha on a train.

'DICK' CROKER AS KEEN IN OLD AGE AS IN HIS YOUTH

Palm Beach, Fla., April 5.—[Special.]—Richard Croker, former Tammany boss, is perfectly sane, according to a report made public by Dr. Ralph N. Green, alienist.

Dr. Green observed Croker for several days following action of Croker's children in obtaining an injunction preventing him from disposing of any property on the grounds that he was mentally incompetent.

"I found a wealth of mental maturity and soundness of judgment coupled with an excellent state of physical preservation," the physician's report said. "I found no evidences of senility, which is alleged in affidavits filed in the suits."

Affidavits declaring Croker's mind was sound were filed today by Norman E. Mack of Buffalo and James W. Gerard, former ambassador to Germany.

Japan to Keep German Islands in the Pacific

Washington, D. C., April 5.—Japan has not forfeited any of the former German islands in the Pacific and has no intention of doing so, Ambassador Shidehara said today in a statement commenting on reports to this effect recently published in this country and Europe.

Mr. Shidehara said Japan was adhering strictly to the terms of the peace treaty and that under the league of nations it not only could not fortify the islands but could not even train the natives for military purposes beyond police work.

British Ship Brings Gold, $10,000,000, for New York

Halifax, N. S., April 5.—The British steamship Carmania, which arrived here today on the way from Liverpool to New York, had aboard gold valued at $10,000,000, destined for the United States subtreasury in New York. The gold was in 332 boxes in the ship's strong room.

Dr. J. A. Lee Dies as Martyr to Success of the X-Ray

New York, April 5.—[Special.]—Dr. John A. Lee, president of the Kings County Medical society, famous for experiments with the X-ray, died in his home in Brooklyn yesterday. His death was said to be the result of burns suffered when the X-ray was little understood.

Mother Ill, Daughters to Run Woolworth Estate

New York, April 5.—Mrs. Jennie Woolworth, widow of Frank W. Woolworth, founder of the Woolworth Five and Ten Cent stores, is seriously ill at her home on Long Island. There is little hope of her recovery, according to affidavits filed in the Supreme court here today by Dr. William H. Zabriskie. The court appointed her daughters, Helen Woolworth McCann and Jessie Woolworth Donahue, as comembers of the committee of their mother's estate, which is valued at approximately $30,000,000.

Profiteers Raid Old Home of Mark Twain in East

Hartford, Conn., April 5.—[Special.]—Lovers of Mark Twain who have been trying to acquire his home here where "Innocents Abroad" and other books were written have given up. Two men bought it recently for $55,000 and now demand $300,000 for it. The state may condemn the property for a park. Among those who were interested in preserving the place is the Chicago Art institute.

Canadian Rum Ace Said to Raid Montana Nightly

Washington, D. C., April 5.—[Special.]—Prohibition agents have been asked by Washington officials to keep a lookout for an airplane which nightly flies over the Canadian border and drops a parachute. The parachute is supposed to carry whisky for bootleggers. The airplane then returns to Canada without landing.

LATIN SCHOOLS TEACH YOUNG IDEA TO SHOOT; 120 WITH GUNS JAILED

BUENOS AIRES, April 5.—Striking students of the school of medicine of the University of de la Plata, engaged in a riot today; fifty shots were fired and one student was killed. The police arrested 130 students and took from them 120 revolvers.

The trouble started when some students attempted to take the examinations; a fight in the lecture room and halls followed.

The strikers demand reforms in the administration of the university. Recently the Students' federation proclaimed a strike in all the universities, though the order was not generally obeyed.

FREE COASTWISE SHIPS OF CANAL TOLL, PROPOSAL

Washington, D. C., April 5.—Exemption from Panama canal tolls of American coastwise vessels was proposed today by Chairman Jones of the senate commerce committee in an amendment introduced to a pending house bill to regulate canal charges. American coastwise ships were included among those required to pay tolls when congress passed the Panama canal toll act after President Wilson had stated that foreign relations demanded it.

188 Persons Hurt in Row in Jerusalem on Easter

JERUSALEM, April 5.—One hundred and eighty-eight casualties, mostly slight, occurred as a result of a fight here Easter Sunday. The military are in control of the situation.

8 Maniac Felons Hunted Along the Mississippi

Chester, Ill., April 5.—Eight of the fifteen convicts who escaped from the Chester state hospital for the criminal insane on Saturday night are still at large tonight.

The armed posse scouring the Mississippi bottoms south of here continued its search for the maniacs.

J & M oxfords

WE'RE selling a lot more Johnston & Murphy shoes than ever before; people are beginning to realize that the best shoes are easily the cheapest in the end. Spring oxfords in many lasts, black or tan. $18

The Chicago home of Johnston & Murphy shoes.

Maurice L Rothschild

Money cheerfully refunded

Southwest corner Jackson and State

Chicago Minneapolis St. Paul

Chicago Tribune.

THE WORLD'S GREATEST NEWSPAPER

FOUNDED JUNE 10, 1847.

ENTERED AS SECOND CLASS MATTER, JUNE 3, 1902, AT THE POSTOFFICE AT CHICAGO, ILL., UNDER ACT OF MARCH 3, 1879.

All unsolicited articles, manuscripts, letters, and pictures sent to The Tribune are sent at the owner's risk, and the Tribune company expressly repudiates any liability or responsibility for their safe custody or return.

TUESDAY, APRIL 6, 1920.

"Our Country! In her intercourse with foreign nations may she always be in the right; but our country, right or wrong."
—Stephen Decatur.

THE TRIBUNE'S PLATFORM FOR CHICAGO

1—Lessen the Smoke Horror.
2—Create a Modern Traction System.
3—Modernize the Water Department.
4—Build Wide Roads Into the Country.
5—Develop All Railroad Terminals.
6—Push the Chicago Plan.

THE OUTLAW STRIKE.

Radical forces at work in the organized labor movement show themselves in the strike of switchmen and yardmen.

The strike is opposed by the Brotherhood of Railway Trainmen and the Switchmen's Union of North America. It is organized by insurgents, who wish to destroy constructive unionism and replace it by the destructive tactics of force. It is a breach of contract with the railways and of the principle of collective bargaining.

The strike therefore deserves no moral or other support either from union labor or from the general public. Its leaders are irresponsible mischief makers, whose object is to benefit themselves, not their followers, by seizing power and overthrowing the regular organizations and their officers.

This attempt is being made not only to the injury of union labor, but at the cost of the general public. A railway tieup must be paid for by the public, including the wage workers of this whole region. To the strike leaders this is a matter of no importance. But they will find it is important. As Vice President Whitney of the brotherhood says: "The mob has never won. The mob will not win now."

The strike should be promptly broken. Loyal unionists should be given ample protection and union labor sentiment should make itself felt against what is in fact an attack upon union labor by its worst enemies, the radicals who organize strikes to disrupt union organization, defy its responsible leadership, and turn public opinion against union labor.

Meanwhile the public, which is doing some serious thinking on the subject of strikes in essential industries, will wonder whether the law of self-preservation does not call for some more effective means of public defense than now exist. The striking railroad men who have deserted their posts and turned their backs on their responsible labor organizations, have broken their contracts and are submitting the people of a great community to unnecessary injury are the victims of bad leadership, but the spirit they show is a menace to the public and cannot be wisely ignored.

PAY FOR THE OFFICERS.

That lamentable lack of prescience which sends men into war without arms and information of the dangers to be met with is maneuvering in congress to increase the pay of naval officers only.

Those who favor increases only for the navy are our old friends, the "springers to arms." They are perfectly well aware that the failure to give the army officers a decent remuneration will drive those officers out of the service. They are perfectly well aware that without competent officers the army must dwindle to insignificance. They must be aware that with only a feeble gesture posing as the military strength of a great nation we shall be in a miserable posture of defense.

Pay the naval officers, who justly are the first line of defense. But pay also the army officers, who must keep everlastingly on the alert to maintain the framework upon which in times of stress we must construct our civilian armies.

March 21 ought to be a date well fixed in the minds of those who ignore defense. They may take good advice out of reading now of what happened to the British army on the Somme on March 21, 1918. The British were bold and tenacious. But they lacked skill. The tens of thousands of British who fell before the German advance of March, 1918, ought to remind us that defense is of two parts—preparation and accomplishment.

Skill is the one thing which reposes in the trained minds of the regular officers. They are quitting the army by hundreds because they lack common necessities. They have been schooled and trained for the government defense. The failure to maintain them properly is a waste of government energy.

This is a dangerous period in international history. Revolt and warfare have not been abolished. We are living in the shadow of the greatest war of all times. Shall we throw away our defenses?

FOR AN AMERICAN FOREIGN POLICY.

Says Gen. Wood: "We want a strong self-respecting foreign policy, tolerant, seeking peace, but stanch in the protection of our rights and interests. Americans must be protected wherever they live. Not one dollar for ransom, but millions for rescue."

From this we may gather that the vagaries of what passes for a policy in foreign relations, especially with respect to Mexico, during the last seven years, will be reversed if Gen. Wood becomes president. Those who believe American safety and welfare depend upon firmness and, if need be, on vigorous action rather than upon vacillation and acceptance of affront, will welcome Gen. Wood's declaration, which we believe expresses the real spirit of the American people when it is not befuddled by rhetoric or misguided through suppression of facts.

DAYLIGHT SAVING.

The janitors' union is against a daylight saving ordinance. So are Mr. Fitzpatrick and such part of the Chicago Federation of Labor as follows his sentiments. He says the miners are against it as well as the agricultural associations.

We do not see how a city ordinance is going to affect seriously either the farmers or the miners. As for the janitors and Mr. Fitzpatrick's friends in the federation, they seem to be against it not because it will hurt any wage earner but because they think it may benefit a "banker."

This is a good example of the radical bunk that men like Fitzpatrick make use of to keep themselves in their jobs. The employer can save his own daylight by organizing his hours of work so as to do so. If he wants to play golf, the clock won't stop him. It is the employé of all classes who will benefit by the change of time to correspond with the sun. If the clerk and the wage earner can get home an hour earlier and have time to see a ball game or to work in a garden or go to a park before dark, it seems to us it will add to their health and pleasure of life. Fitzpatrick is afraid it may add to the health and pleasure of bankers or other employers, and to prevent that he wants the wage earners and the salaried man to go without.

The explanation of Fitzpatrick's position seems pretty clear. He and his like thrive by keeping up bad feeling among employés against employers, and they are willing the employés should suffer by it. In this case it is the employés, not the employers, who will suffer. If they are willing to be bamboozled by Fitzpatrick, they have only themselves to blame.

But we are sorry if the hundreds of thousands of workers in offices and shops and their families, who would be benefited by daylight saving, are cheated out of an hour of freedom because Fitzpatrick wants labor to bite off its nose to spite its face.

MAKING IT IN TWO YUMPS.

Mayor Thompson, with a horn to make him audible and the brunette vote to make him visible, properly leads the fight against "the invisible government."

Mr. Lundin, as becomes his retiring disposition, is a case of low visibility, but he is not invisible. He generally can be found on the wood pile, whittling and listening to the towhee. He is not interested in politics. If he is not on the wood pile, he will be found in it.

"The invisible government" is the city council. Behind the council is the Municipal Voters' league, founded many years ago by George E. Cole to betray the people. For many years the M. V. L. has carried on a system of predatory politics by manipulation of the city council, but Mr. Thompson and Mr. Lundin have unmasked it.

They know that the city council is the tool of the invisible government because it is not entirely controlled by the city hall. A council not controlled by the mayor, as Mr. Thompson will tell you, is a menace. It has bad designs. An alderman who will not always vote as Mayor Thompson tells him to vote is the slave of something. He is a bad alderman, and he should be defeated.

In the process of telling this with a horn Mr. Thompson uses the Hearst publications, which agree with him that the M. V. L. is a vicious outfit, responsible for a vicious condition of independence in the city hall. To obtain a dependable council, it is necessary to get men who will take orders from the front office. Otherwise the liberties of the city are in danger.

Therefore, as the Hearst papers tell you, you should vote against aldermen who will not follow the mayor and for aldermen who will take orders. In no other fashion can the council attain its independence. In the Twenty-first ward, for instance, the election of the mayor's candidate, Mr. Agnew, will give the council an independent alderman, one independent of everything except the city hall.

As the Evening American remarked, there are some unfortunate conditions presented by the election today. "Most of the candidates, unfortunately, passed beyond the people's power last February, when they won reëlection under the new nonpartisan law."

This was indeed unfortunate. The people completely betray themselves when they elect aldermen. How much better the judicial situation will be when Thompson committeemen name the judges without bothering the people about it. That will give an independent judiciary. And if an independent council can be obtained, really independent, what a government! Even Mr. Lundin, whose work is wonderful, ought to be satisfied.

We understand that it was Mr. Lundin who advised Mr. Thompson that he could "make it in two yumps." One yump ought to get him the county committee, with its judicial, park, and tax appendages, and the other yump may get him the city council, independent of the invisible government represented by the M. V. L.

Mr. Lundin is a far seeing statesman, and under his urgence Mr. Thompson will yump like sixty. And if he lands the new bonds, O, man! You will be able to hear the city hall purring six blocks away.

MAKE BAIL BONDS COLLECTABLE.

Records showing bail bonds of more than $2,000,000 forfeited in 1919, and less than 1 per cent of the amount collected, emphasize the importance of the March grand jury's recommendation that the Barrett bail bond law should be reënacted.

The grand jury, after an exhaustive investigation of the bail bond evil, recommended "that the civic associations of the city of Chicago take action upon the convening of the next legislature and ask for the repassage of the Barrett bail bond law."

This law requires that bail bonds be a lien upon real estate. It is designed to eliminate the scheduling of property that is worth only a fraction of the value of the bond, and to provide for the prompt collection of forfeited bonds. When it is realized that less than 1 per cent of the forfeited bonds are now collected, one can readily understand the ease with which criminals obtain security from professional bondsmen for a cash payment, and then vanish, escaping trial, to ply their trade until again arrested and again released.

Collection of the forfeited bonds as provided by the Barrett law will immediately drive professional bondsmen out of the field. They cannot do business if their stock is confiscated on the first forfeiture. Deprived of this ready resource, the criminals must remain in jail until tried, sentenced, or acquitted. That arrangement will reduce their working hours considerably, with corresponding relief to law-abiding citizens.

The grand jury is to be congratulated upon its report, and civic associations will do well to follow the suggestion made.

Editorial of the Day

JUST GERMAN "CUSSEDNESS."

[Burton J. Hendrick in the World's Work.]

Gen. Wood was once assigned by the war department to entertain one of several German officers visiting this country. The two men were automobiling one day along the Connecticut coast. Wood lost his way, stopped his machine, and took out his road map. He was trying to find the quickest route to a town to which he and his German friend were making their way.

"If you will go ahead a mile, general," said the German, "you will find a good road to the right that will take us there."

The German had never been in the United States before and had never visited that part of the country.

"How the devil do you know so much about our roads?" asked the American.

"O, you know, general," the visitor replied, "this is my section of the American coast."

As a name for some new one-half of 1 per cent beverage, "Iron River" stands waiting.—Arkansas Gazette.

A LINE O' TYPE OR TWO

How to the Line, let the quips fall where they may.

GOLDSMITH REGILDED.

At night returning, every labor sped,
He sits him down, the monarch of a shed;
Smiles by his cheerful fire, and round surveys
His children's looks, that brighten at the blaze;
While his loved partner, boastful of her brew,
Up from the cellar brings a quart or two.

IN tenuity a presidential candidate's platform is matched by the tail of a comet. You could pack a mile of either in a pillbox.

QUICK RELIEF.

Sir: At the request of Near East Relief, my wife has been (and perhaps still is) writing verse in aid of suffering and sorrowing Armenia. Much publicity has been given to the needs of this stricken nation. The wife of an Armenian rug merchant has just enticed our general housemaid from us by offering her second work at $17 per week. Armenia for the Armenians! E. H. G.

PERHAPS we should transfer our ready relief from the down-trodden Armenians to the down-trodden Kurds. Mr. Williams cables from Constantinople that the gentle Kurds do not dare to come down from the mountains to graze their sheep, as they are no longer protected from the Armenians by Russian soldiers.

Zero in Comparisons.

Sir: Headline in Loz Onglaze Herald of March 29: "Sunshine Here as Tornadoes Sweep East." The single track mind that wrote that is in the same class as the stranger at the Mormon funeral, who, after waiting vainly for some one to make a few remarks regarding the deceased, after the officiating pastor had issued a general invitation to do so, arose and stated that, as there seemed to be no one present who had anything to say relative to the departed, he would like to say a few words regarding Los Angeles. L. E. S.

SPEAKING OF THE WEATHER.

Sir: By broaching an uncommon topic out here one can learn the nativity of immigrants. Frinstance, when a man says, "This ain't much like Kansas weather," I deduce that he is from Kansas. And so on through Ioway, Neb., Mo., and other states from which we draw our populace. The native son? Oh, him you can always tell by his motorman's haircut. SIB.

NEW YORK needs "a moral resurrection," declares the Rev. John Roach Stratton. So does hell. And we should pick hell as the more likely place.

IF THE DOC DOESN'T GET YOU MRS. GUTHRIE MUST.

[From the Annawan News.]

The success of Dr. Young's Hospital is now assured. Mrs. Margaret Guthrie is back on her old job. What Dr. Young can't do with his pills and pellets Mrs. Guthrie will, with her pies and puddings.

"WHAT about the description of a storm in Lafcadio Hearn's 'Chita'?" queries Jay Aye. Oh, if it's wind you want, try "Typhoon."

WHITE PAPER SHORTAGE.

Milan Paper Mill Workmen Strike for Advance in Wages.

[From the Chicago Tribune.]

30,000 MILAN PAPER MILL MEN QUIT; ASK HIGHER PAY.

Milan, April 2.—Thirty thousand paper mill workers strike for higher wages.

"MEN who claim that national decadence will result from woman suffrage will continue to ask their wives' advice before entering on any business deal."—Nebraska City News.

They don't ask for information, but to avoid being reproached if the deal should fail.

A GLUTTON FOR PROOF.

Sir: The esteemed M. F. reports that "the evidence seems to indicate"—evidence of 14 cases in over a century of records—that hair does really turn "white in a single night." That doesn't win my likker, but let him unearth evidence to support the old wives' tale about hair growing on corpses, and I'll let him drink himself stiff at my expense. C. D.

MEANWHILE the following ought to be good for at least two fingers of bourbon. It is from the Dublin Medical Press of May 8, 1861.

"Feb. 19, 1859, the column of General Franks, which was operating in the south part of the kingdom of Oude, had an engagement near the village of Chamba with a body of rebels; several prisoners were taken from the enemy. One of them, a Sepoy of the Bengal army, about 54 years of age, was brought before the authorities to be questioned. I had opportunity to observe directly in this man, at the moment they occurred, the facts that I am going to relate. The prisoner appeared to have for the first time a consciousness of the danger which he was running, at the moment when, deprived of his uniform and completely naked, he saw himself surrounded by soldiers. He immediately began to tremble violently, terror and despair were depicted in his countenance, and, although he responded to questions, he seemed verily stupefied by fear. Now, under our eyes and in the space of half an hour at most, his hair, which we had seen as a brilliant black, became gray uniformly on all parts of his head. 'A sergeant who had made him prisoner cried out, 'He is turning gray,' and first called our attention to this singular phenomenon, the accomplishment of which we, as well as several others, were able to follow in all its phases. The decoloration of his hair took place gradually; but it became complete and general in the short space of time which has been indicated."

Another County Heard From.

Sir: Let 'em rave about addle-headed ostriches and night white hair, I offer my broad beam as target for any goat other than a cartoonist's that will make a flying charge, terminated in a butt, over a distance of 10 feet or better. E. N. W.

THE meaning of the want-ad phrase, "almost private bath," is perhaps explained by the following, from a Kentucky hotel:

"As requested in your favor of the 26th, we have assigned you a room with bath sufficiently large to accommodate three people comfortably."

IF THEY ARE JUST RIGHT, GO IN FOR SWIMMING, BICYCLE RIDING, ETC.

[From the valued Post.]

S. G. H.—How can I reduce my ankles and limbs?

By exercises such as swimming, bowling, tennis, baseball, bicycle riding, horseback riding, etc.

M. S.—Is there any way to make my limbs and ankles larger?

Yes. By exercises such as swimming, bicycle riding, tennis, bowling, etc.

AS a public stenographer Miss Dagmar Aasa of Weiser, Ida., is A5.

Possibly a Trade Classic.

Sir: A friend who used to be in the show business with P. T. Barnum told me how the latter once solved the problem of getting his audience to circulate through his tent. More than a thousand people were waiting to get in one time, while the crowd inside showed not the slightest inclination to move. Finally Barnum had a large sign painted and hung it at the exit of the tent. The sign read: "This way to the Egress." The crowd rushed for the opening, and found themselves outside. E.

THE GOBS' CLASSIC.

Recruit on lookout: "Light ho!"
Officer of the Deck: "Where away?"
"Broad on the port bow, sir."
"Can you make it out?"
"Aye, aye, sir. It's the moon, sir." DOC.

"WANTED—Union baby to adopt."—Wantad. Don't get wheezy. It refers to Union, Wash.

She'll Be Tickled To.

[From the University Daily Texan.]

Found—Nice-looking white lady's milan straw hat in shack. Identify at Texan office and pay for this ad.

"BIG Business" surely has its hands full in this campaign. Big Business in America is trying to put over Wood and Lowden, and Big Business in England is trying to force Hoover on us. Ain't it awful? B. L. T.

How to Keep Well. By Dr. W. A. Evans.

Questions pertinent to hygiene, sanitation and prevention of disease, if matters of general interest, will be answered in this column. Where space will not permit, or the subject is not suitable, letters will be personally answered, subject to proper limitation, and where a stamped, addressed envelope is inclosed. Dr. Evans will not make diagnosis or prescribe for individual diseases. Requests for such service cannot be answered.

[Copyright: 1920: By Dr. W. A. Evans.]

BLAZING SANITARY TRAILS.

IN 1870 there were, here and there, sanitarians with minds running far and wide who foresaw and tried to apply some of the methods now so successfully applied by health departments. New York had one, Stephen Smith, and Illinois two, Rauch and Reilly. I have just had an opportunity to read the first report of the California state board of health and find proof that Thomas M. Logan was another of those wonderful old prophets and law givers.

California was very young and crude in 1870; the individualistic pioneer was still influential and his personality dominated. Yet we find Dr. Logan discussing twentieth century medico-sociologic questions. His annual report deals with the use of intoxicating liquors, ventilation, school hygiene, inspection of school children, sewage disposal, water supplies, and social hygiene.

He believed in education of the public in health and, in addition to employing the usual methods, he promoted a series of lectures on "female hygiene." Health departments are just beginning to interest themselves in personal hygiene and lectures on conditions peculiar to the female still are taboo in most quarters.

Social hygiene was discussed from two different angles. Dr. Logan made a midnight visit to the Chinese quarter, and as a consequence brought the subject of social hygiene before the state board of health. The president of the board objected to its consideration. Nevertheless the board approved the position taken by the secretary.

A little later a paper on the subject was prepared by Dr. Stout at the instance of Dr. Logan, the paper to be used before the California and Nevada legislatures. It appears some member of the Nevada legislature had introduced a bill licensing prostitution.

The state was to be divided into fourteen districts, each in charge of a force of medical inspectors, who were to render free medical service to any inmate asking for it. The money was to be raised by a high licensing fee to be paid by houses of prostitution.

The paper prepared for the legislature opposed the proposal, saying:

"The state that would condescend to draw a profit from the evil would fall from dignity. To license is to encourage."

On the other hand, it advocates education of the public and the building of hospitals, dispensaries, and hot springs resorts for the treatment of venereal diseases.

"The question of the social evil resolves itself into the question of public education," the paper said. "In large towns hospitals and dispensaries for venereal disease should be opened, and in counties a county physician should render service to those needing it and not able to pay for it."

A. B. Stout, who wrote these letters, is entitled to rank with the farseeing pioneers.

The third section of the act creating the board charged them with the duty to examine and report what, in their judgment, is the effect of the use of intoxicating liquors. The board recognized the harm done to the public health by the use of alcoholic beverages. Under the influence of its president they advocated "preventive measures brought about by individual will rather than by legislative enactments." The president was to furnish a report on this method, to be embodied in the appendix, but no such communication is to be found.

NEEDS MORE NUTRIMENT.

MRS. G. WRITES: "Our baby boy is 9 months old. I stopped breast feeding when he was 7 months old, because I was ill. Since then he has been losing weight. I now give him the bottle, six feedings, eight ounces at a feeding. The formula is grade A; milk, 25 ounces; water, 23 ounces; eight teaspoons Dextrimaltose No. 1. I also give him broths, zwieback and hard bread. Would also like to ask you if it is necessary to take the cream off the milk before making up the feedings, as I am at present doing?"

REPLY.

It is altogether probable that your baby is suffering for food, although you do not say how much broth and bread you are feeding. A baby 9 months old needs a richer formula than a mixture of practically equal parts of skim milk and water. Tweddell gives the following formula as proper for a 9 month old baby weighing 18 pounds: Whole milk, 13½ ounces; sugar, ½ ounce; boiled water, 5½ ounces; limewater, 1 ounce. Forty ounces for twenty-four hours' feeding, divided into five feedings of eight ounces each. Try your baby on this mixture, keeping a little under the amount of milk specified. Give no other food. If the baby prospers, give a small amount of cereal a little later. If cereal agrees one month later add some bread.

KINDS OF HAY FEVER.

G. F. B. writes: "1. Is there more than one kind of hay fever?

"2. What is the treatment?

"3. Can it be cured?

"4. Is the cure temporary or permanent?"

REPLY.

1. Yes. There is spring hay fever due in the main to grass pollen and autumn hay fever due in the main to certain weed pollens.
2. Find out which pollen causes your disease and treat with those pollens. Have any bad nose conditions remedied. If pollen treatment is not possible take the calcium chloride treatment.
3. Yes.
4. Many cases are permanently cured.

MIGHT AFFECT CHILDREN'S EYES.

Pals writes: "1. Is myopia (nearsightedness) hereditary?

2. If both parents are nearsighted would it have any effect on the vision of the offspring?"

REPLY.

1. To a certain extent.
2. It would increase the possibility that the children would be nearsighted.

THE FRIEND OF THE SOLDIER.

FLAILS LEGION "OBJECTORS."

New York, April 5.—Wade H. Hayes, state commander of the American Legion, tonight made public a letter from Franklin D'Olier, national commander, attacking the position of legion officers who oppose the proposed adjustment compensation plan, in opposition to the wishes of veterans they represent.

"You are absolutely right when you refer to the fact that all officers of the American Legion—national, state, and post—must, irrespective of their personal opinions, represent the expressed opinion of the membership whom they happen to represent," read the letter.

"I must confess I have not a great deal of patience with the new type of 'conscientious objector,' who feels his responsibility of leadership to such an extent that he is stating what he personally believes his membership ought to do and ought to think rather than what they really do think and do desire."

SHOULD CLAIM COMPENSATION.

Hammond, Ind., April 2.—[Friend of the Soldier.]—A family I have in mind had a boy in the service who neglected to take out the government insurance. He was not killed in battle, but died of pneumonia while in France. His people are in straitened circumstances and should receive help from the government, I think. Would the government do anything in this case? The parents are getting along in years and would certainly appreciate aid. G. F. D.

The war risk insurance act of Oct. 6, 1917, provides compensation for dependents in case of death exclusive of insurance and regardless of whether or not the man in the service held insurance. The parents of the man should apply for this compensation to the compensation section, bureau of war risk insurance, Washington, D. C. In so doing the application should give the full name of the soldier, his army serial number, date of enlistment, rank and organization, date of death, and the name and address of the person or persons dependent on him.

WILL CONVERT INSURANCE.

After leaving the navy in December, 1918, I dropped my government insurance.

I have just received a letter from the government telling me that I may renew and convert this insurance as follows:

By paying one month's premium ($6.40) on my $10,000 insurance I can convert the policy to a twenty year endowment of $1,000 at a monthly premium of $3.31.

Would this policy terminate twenty years from the date I took out the $10,000 policy or twenty years from the present date?

Would the $1,000 be paid in a lump sum? R. L. W.

The policy will terminate twenty years from the date of the application for the converted policy.

When you convert your insurance you may stipulate how you wish the insurance to be paid to your beneficiary, either in a lump sum or in fewer and larger installments.

Should you outlive the twenty year period the amount will be paid to you in a lump sum when the policy matures.

Convert your insurance as soon as practicable, for the longer you put it off the higher the premium rate you will have to pay.

INSURANCE AND CLOTHING.

Evanston, Ill., April 3.—[Friend of the Soldier.]—1. I received notice last summer that my application for war risk insurance had been made after the 120 day period had elapsed, it being therefore void, and that premiums paid in would be returned. Since then I have received no word in regard to the matter. Where should I write for information concerning same?

2. I turned in my uniform prior to being commissioned, before the rule went into effect allowing men to keep their uniforms. The only discharge I have, however, is the one discharging me as an officer. Could I draw an outfit, and if so, where should I apply? J. K. M.

1. If you made verbal application for your war risk insurance before the 120 days were up there is possible chance of retaining this insurance. In this event write to the insurance section of the war risk insurance bureau, Washington, D. C. If you do not think you can claim this insurance but wish to be reimbursed for the premiums paid in, write for the refund to the zone finance office, Lemon building, Washington, D. C.

2. A late decision of the war department rules that a man discharged from the army to accept a commission is not issued the uniform and equipment of an enlisted man.

"THE U. S. M. C. IN THE WORLD WAR."

The local marine recruiting station at 454 South State street has a large supply of booklets giving the history of the United States marine corps in the late war. The booklet contains 108 pages of interesting data, compiled by Maj. Edwin N. McClellan, officer in charge of the historical division. Any one interested may have one of these booklets free of charge by calling at the local recruiting office.

KNOW THIS SOLDIER!

Warren Anderson of Packages Publishing company, Milwaukee, Wis., desires to learn the whereabouts of Murray Forsyth, formerly of the United States cavalry, who was discharged from Camp Grant last September, and left for the southwest in November.

Mrs. M. W. Suffien, Strafford, wishes to locate a Mr. Wade, father of a soldier by the name of Wade who died of smallpox while in the service. Mrs. Suffien has interesting information for Mr. Wade, and if any one knows his whereabouts, please communicate with her.

Robert P. Johnsen, Ingleside, Ill., desires to learn of ex-Sergt. Otto Ruehle, formerly with the 346th infantry, Company L.

CORRECTION.

In the April 3 issue of THE TRIBUNE, in answer to G. L. R. about the officers' ranking in the various branches of service, through a compositor's error, the officers in the marine corps were not listed correctly. Their ranking compares exactly with that of United States army officers.

No attention will be given to anonymous letters. To insure a personal reply inclose a stamped, addressed envelope.

LEGION NOTES

Moody post No. 562, American Legion, has received its state charter and has elected officers. Bruce W. Bell is commander.

North Shore post will devote part of the proceeds of its dance at Broadway armory on April 17 to caring for needy ex-service men in the district, which includes the Marine hospital.

MISCELLANEOUS.

A reception and dance will be given tonight for former members of the 604th engineers at Garfield park refectory. All men who belonged to that outfit are cordially invited.

AFTER-DINNER REFLECTIONS

[From the Passing Show, London.]

Bibulous Gentleman: "I've managed to wade 'em so far, but I'm afraid I shall have to swim this one."

FRIEND OF THE PEOPLE

Letters for this department must be signed with names and addresses of the writers.

EXTEND ELECTRIC CONNECTION.

Chicago, April 5.—[To the Friend of the People.]—Will you kindly inform me what is the "rule 31 of general order No. 20 of the public utilities commission of Illinois," adopted Sept. 24, 1914? DE CONSTANT.

Answering the inquiry of James de Constant under date of March 25, Rule 31 of general order No. 20 of the public utilities commission of Illinois provides that any electric light or power company "shall upon written request for service by a prospective consumer, or a group of prospective consumers located in the same neighborhood, make free of charge a line extension necessary to give service and furnish free service connection; provided, that such line extension does not require more than twice as many poles at standard spacing as there are individual applicants." It also provides for extensions above the free limit on payment of a deposit by the applicant to cover the cost, and prescribes the method of refunding this deposit as additional consumers are later served by this extension. All contracts for service under this rule are for at least one year. WILLIAM H. REID, Commissioner of Public Service.

A CITIZEN THOUGH DIVORCED.

Chicago, April 3.—[To the Legal Friend of the People.]—A Frenchman came to this country five years ago and applied for his first papers. Previously, he was married in France. His wife came two years ago on the demand of her husband. He ran away and she intends to divorce him when the time necessary to establish desertion is over. If he has his final papers before the divorce will she be an American citizen and can she ask to keep this nationality? E. B.

1. Section 1994 R. S. U. S. provides that "Any woman who is now or may hereafter be married to a citizen of the United States, and who might herself be lawfully naturalized, shall be deemed a citizen."

2. Section 4 of the act of March 2, 1907, provides "That any foreign woman who acquires American citizenship by marriage to an American shall be assumed to retain the same after the termination of the marital relation if she continue to reside in the United States, unless she makes formal renunciation thereof before a court having jurisdiction to naturalize aliens."

3. It therefore follows that if "A" becomes naturalized his wife is thereby naturalized and will continue to be a citizen of the United States should they be divorced. SCHLOTFELDT, CHIEF NATURALIZATION EXAMINER.

RELINQUISHES CITIZENSHIP.

Orland, Ill., April 5.—[To the Friend of the People.]—I am American born, but while in Canada became a Canadian citizen. I returned to the states a number of years ago and was told I could not vote. As I understand it, to become a full fledged citizen of Canada I would have to go through some legal process with the United States government. I did not do this. I was merely sworn in and received Canadian papers only. I have lived in the states nearly ten years since returning. W. C. K.

As Mr. Kelsey became naturalized as a British subject in Canada, he relinquished his American citizenship, and in order to become an American citizen he must comply with the naturalization law the same as any other alien. That is, he must file a declaration of intention and two years thereafter he will be in a position to file a petition for naturalization. FRED J. SCHLOTFELDT, Chief Naturalization Examiner.

TOOK ELECTRIC BULBS.

Brookfield, Ill., April 5.—[To the Legal Friend of the People.]—I sold a house recently, a two flat building, and I took all my electric bulbs along. The people expected me to leave them. Did I do right or not?

This was the third house we moved into and we had to buy all our own bulbs, and I even supplied the tenants with them, but when they moved they took them along with them.

The house was in a suburb and not in the city; the electric company does not supply them. W. T.

You acted within your legal rights. TRIBUNE LAW DEPARTMENT.

VOICE OF THE PEOPLE

As but limited space can be given letters in this department, writers must confine themselves to 200 or 300 words. Unless they give their full names and addresses, their letters will not be considered. No manuscript will be returned unless the writer sends postage for that purpose.

LLOYD GEORGE AND IRELAND.

Chicago, April 3.—[Editor of The Tribune.]—Mr. Lloyd George cannot forever keep on fooling the world. When the war was on he swore to heaven that secret treaties were dead, while his pockets at the same time were bulging with secret treaties, and he was deliberately deceiving President Wilson and the American government. He proclaimed to the world that England was in the war to protect the rights of small and weak nations, while he was then riveting the chains on Egypt, India, Ireland, and other peoples.

On most solemn occasions, in the presence of royalty, churchmen, diplomatists, with his hand upon his heart and his eye on heaven, his voice husky and subdued, he made a pledge to God, a pledge to the boys in the vermin infested trenches, gassed, shell shocked, writhing in the agony of death—to the widows and mothers and orphans whose tears covered the earth, that England would not take a foot of territory as a result of the war. The war ends—Mr. Lloyd George stands in his place in the house of commons and, erect and proud, he boastfully flourishes the peace treaty document, and he tells the members about him, and the world outside hears it, that the peace treaty document gives England added millions of human beings as well as hundreds of thousands of square miles of territory.

Never was the cloak of hypocrisy, lying, and deception cast aside with such shocking and brutal suddenness.

The seed of resentment, unrest, suspicion, and revolution was then and there planted. It would be a bold prophet who would attempt to foretell the harvest that seed will yield.

Let it be forever remembered that that seed was planted by Mr. Lloyd George, as the instrument, of course, of British imperial autocracy.

Mr. Lloyd George's immediate and pressing problem is, in plain honest terms, the cold blooded massacre of the Irish people in Ireland. To this task he is setting himself in characteristic fashion. He cuts the cables and isolates Ireland from the world outside. He shoots down women defending their own homes, while he erects monuments to Edith Cavell. He lauded as heroes Belgians who shot German officers, while he calls Irishmen murderers for defending their children and homes. RICHARD W. WOLFE, Chairman Illinois Commission on Irish Independence.

LIBERTY BONDS AND LIBERTY.

Chicago, April 1.—[Editor of The Tribune.]—THE TRIBUNE claims to be thoroughly American. How can it then say that United States government bonds "were sold originally for more than they were worth? Every experienced investor knew they were not worth par."

Doesn't a man know when he buys a government bond that he is bound to get full par value for it on the maturity date and an agreed amount of interest for every year in between?

Is THE TRIBUNE doing the square thing by the country to publish such editorials as it recently has concerning the safest bonds in the world? VERN C. DIVINE.

A TIP TO ADVERTISERS.

Chrisman, Ill., March 31.—[Editor of The Tribune.]—I wonder if you have fully and finally decided upon the following:

Paper is scarce and high and you cut the size of the country editions. Why not cut the large and numerous space advertisements? They permit the corporations to get their money into good will instead of surtaxes, they are easier to handle for you; but what about the public? Dozens of instances can be cited of the like of about a quarter page picture in which some house told about her thinking he had done well to get his $8 hat at . . . The hat occupied about 1-200th of the space, the picture was poor all over, and the hat looked more like 99 cents than $8. The women and those who do, if any considerabe number, read the advertisements are not shortsighted, and I for one believe that a greater number would read them if they occupied about 1 to 5 per cent of the present space. The price need not be materially reduced and this would give you room for some much needed space.

The classified advertisements have been cut to "Lost and Found" (in today's paper there was but one of them that had any reference to any one outside Chicago, so far as I could determine), "Real Estate" and "Automobiles." There may be some necessity to have the realty offerings in the country edition, especially the acres part, and it may be that there are also some dealings in apartments and buildings with outside investors, but I do not believe that any considerable number of people go to Chicago to buy second hand autos; we have them at home.

The court news, which is or ought to be of interest to everyone; the help wanted, and especially situations wanted; the business chances, and perhaps other things that have been omitted are surely more used by "country" people than some of the things included. Not only your paper but all papers are letting the merchants walk all over the public. Our little county paper has about three times as much space advertisements as everything else. Why not let these merchants put this waste into the quality of goods; they are bound to spend it for advertising that would beat the other in every way. If more brains and less elaboration were used by advertisers, the results would be just as pleasant. J. FAY CUSICK.

A FEMININE VIEW OF THE FARM.

Painesville, O., March 30.—[Editor of The Tribune.]—I want to say a few words to James Green in regard to the hired man on the farm. For many long years I have been a housekeeper on the farm, and I know all about the hired man, summer and winter, day and night. Don't I get up in the morning, get the breakfast, and then call him to eat it? At night, after his ten hours' work is done, he sits around while I am getting supper—I do not hurry—and then takes our horse and away to the movie, the dance, or to see his best girl, while I am doing the work and getting things ready for breakfast. He gets back about midnight, and the door must be left unlocked and the lamp burning until he comes. Nothing but the absolute necessity of having help on the farm could compel me to keep him. KATE.

HOOVER'S "IF" PUTS JIMJAMS INTO POLITICS

See Hand of Col. House in Jump to G. O. P.

This is the third of a series of sketches of the presidential possibilities.

BY ARTHUR M. EVANS.

Washington, D. C., April 5.—[Special.]—Herbert Hoover is the Paris in politics. After looking them over with a critical eye he has just slipped the golden apple to the G. O. P. Up to a week ago he was a presidential possibility without a party. His supporters were trying to land him on either ticket, or both. They still are, but Hoover, emerging from his detachment, has designated the Republican party as his favorite—with an "if," a large, voluminous "if."

If the G. O. P. adopts a platform up to his specifications and is neither hidebound nor half-baked, neither reactionary nor radical, but soundly progressive, then he will support it and if required will become its standard bearer.

Hoover still labels himself as of the "independent element." His stance is Republican. Yet if the Chicago convention proves standpat instead of liberal he still leaves the gate open toward the Democrats. All of which gives pain to the politicians, distress to the other candidates, but acute joy to the voters. He has succeeded in throwing the "jazz" into what was a campaign smothered in platitudes.

Against Third Party.

He has voted for a Republican for president, for a Progressive, and for a Democrat. But he is against any third party, saying more than two would mean the danger of minority rule. He says he is not a candidate and is not seeking the office. But no man has a right to be deaf when the people shout—to this Bryan, McAdoo, Edwards, et al. in both camps raise ecstatic echo, "Me too."

Not a candidate—yet in California his men have filed in the G. O. P. primaries and he will fight it out with Hiram Johnson May 4 on the league of nations issue. In Michigan his name has been entered in both primaries, as was Ford's. In New Hampshire some Democratic delegates avow they will vote for Hoover at San Francisco.

He's still an enigma in politics.

Long Member of G. O. P. Club.

For fourteen years Hoover has been a member of a Republican club in New York. His boom, however, was launched at a little dinner last December given by Col. E. M. House, distinguished or extinguished Democrat. It was sprung by the New York World, chief supporter of the Wilson administration. From this some of the fair haired ones have persistently figured that this means Hoover will be President Wilson's choice.

But Col. House appears to have cracked his slate at the White House. He seems to have evaporated into the dreumambient ether. And Hoover himself has done a bit of slate cracking on his own by declaring proper reservations would help, not hurt, the league; this despite the White House dictum that the "heart of the world" would break if a "t" were crossed or an "i" dotted. And on top of it Hoover threw his smile at the Republicans.

Knocks from All Sides.

Democratic politicians are against him because he has been a Republican and a Bull Moose, and Bryan takes him to task on account of some of his leading backers. Republican politicians are not for him because he has not been "regular," and because in 1918 he backed up President Wilson's letter asking the election of Democrats to congress, willy-nilly.

Hoover himself has a contempt of log rolling politicians that is little short of magnificent.

His letter, hitting the Republican sawdust trail was a masterpiece of subtlety. Subtle? It must have been—the politicians had to jump to get it. Then they said it was a psychological appeal to the popular dislike for windy politicians, a call to those emancipated from party tags. Some profess to detect Col. House's hand, but Hoover is quite competent.

Pushed by Own Machine.

Hoover says he is against machine made candidates. Yet as food administrator he built up a great organization, a large part of which is now pushing him along. It looks like the tightest little machine behind any of the candidates—yet its front wheels are running toward the G. O. P. and the rear wheels are trying to go the other way, so the vehicle is a fine example of motion without progress.

The Hoover men say the people, especially the women, are for him—"Hooverizing" made his name a household word. But they confess there is a difference between advertising and popularizing. Every other campaign manager claims his candidate is strong with the feminine vote because he came out for suffrage some time or other.

Hoover Feared by Rivals.

But as the observer ramps around the country he finds few signs of an "uprising" for any one. In fact, the outstanding feature is the lassitude of the voters. It seems to run in inverse ratio to the activities of the candidates. The conventions are scarcely three months away, yet in general the "plain people" are manifesting only a languid and detached interest. In the whole field looms up no compelling personality, no name to conjure with.

But Hoover is feared by the other candidates. If somehow or other he should get across at the Coliseum convention, the Democrats might as well call the campaign off, while if he should be the nominee at San Francisco he would be a hard one for the Republicans to beat. That's the way they're talking.

The impression one carries away from Hoover is that of a wonderful thinking machine. He is a realist in an officialdom swarming with theorists and impressionists. He is a master of exact knowledge, a precision worker with facts; actualities are his meat.

In his room at the Shoreham hotel the other evening he talked informally of the problems of the next four years.

He had just finished writing the report of the second industrial conference, and in twenty minutes he almost crowded more fundamental stuff into a casual conversation than the first industrial conference unbelted in its entire sessions. This may sound like exaggeration, but it is not, for Hoover talked in terms of essentials.

Bases Theories on Facts.

He has a great habit of delving to basic facts and reducing them to formulas. He bases his theories on the facts, instead of vice versa, as is the custom with some in politics. He's the engineer through and through.

Hoover is a Quaker, of husky physique, who began to earn his living when 13 years old, at 30 making more than $50,000 a year, and at 40 was in control of enterprises all over the world employing 150,000 men.

Briefly, he was born in Iowa in August, 1874, the son of Quaker parents. He was an orphan at 8 and went to relatives in Oregon. At 14 he ran away to Portland and for three years worked in a real estate office. By studying at night he was able to enter Leland Stanford university with the "pioneer class" when that institution opened in 1891.

Earned Way Through Stanford.

He earned his way through and was graduated as an engineer when 21. He worked in the mines for a time, then took a job typewriting with Louis Janin, foremost mining engineer in the state. At 25 he was manager of a mining property in New South Wales.

Soon he was in China as director of mines for the Chinese government. He was caught in the boxer uprising and had exciting times. He returned to California in 1901, but after a few months headed back for China as manager of works, employing 25,000 men.

He opened offices in San Francisco, New York, and London, visiting all points annually, and until the war broke out in 1914 he was employed as an administrator and advisory expert in concerns in Corea, India, China, Russia, Mexico, Alaska, and the United States. At the time these concerns were employing 150,000 men.

His Work in War.

In August, 1914, Hoover was in London when the war broke out. American tourists fleeing from Europe were stranded, and Hoover organized the work of getting the American refugees home. Then came the Belgian relief commission, which grew until it was distributing a ration to 10,000,000 people at a cost of $17,000,000 a month, with a fleet of 70 cargo ships and a force of 125,000 employés.

Then came America's entry into the war and the summoning of Hoover by President Wilson to be food administrator. After the armistice Hoover went to Paris as administrator of the $100,000,000 fund for revictualing the war ravaged countries and as a member of the supreme economic council of the allies. He is still directing the American relief administration children's fund, which is feeding 2,500,000 children in southwest Europe.

Like Balfour, he gets mental relaxation through blood and thunder detective stories, and for exercise he likes to stretch his legs in long walks late at night with a bag of peanuts in his pocket.

HERBERT HOOVER

FROM A PHOTO BY HARRIS & EWING

'PICK YOUR MAN AT EVEN MONEY IN TODAY'S VOTE'

Aldermanic Result Uncertain to Sharps.

Bets were at even money and you could pick your man when the aldermanic campaign closed last night in the Twenty-first ward. Ald. Earl J. Walker, it was believed by his friends, had a shade the better of the argument against Charles J. Agnew, the city hall candidate. This north side contest easily is the toplined attraction of the ten aldermanic elections that will be staged today.

While the Brundage and Deneen organizations are now substantially amalgamated behind Ald. Walker, there is some fear on the part of Ald. Walker's friends that the factional fight for ward committeeman that isn't to be settled until a week from today, may have hurt the alderman.

Agnew May Lose Support.

In today's election the Democratic organization, headed by John F. O'Malley, will be participating 100 per cent. While it has been the popular supposition that the O'Malley Democrats are decidedly favorable to Agnew, who is understood to have been an intimate cog in the north side Democratic machine, there was talk last night that some of the O'Malley precinct captains propose to vote for Walker.

In any event, the city hall Republican organization and the bulk of the O'Malley Democrats will line up behind Agnew. Ald. Walker's prospects for reëlection hinge materially upon the vote that will get out for him that is aligned normally either with the Brundage or the Litsinger-Deneen organizations.

"Fifty-Fifty Bet."

Ald. Dorsey Crowe, one of John F.'s closest friends, said last night: "It's a fifty-fifty bet and I will take either end of it," which is probably a correct statement of the situation.

Next to the Twenty-first ward near riot, the contest in the Fifth ward is in the stage center. Here former alderman and now State Representative Thomas A. Doyle is attempting to regain his old council seat and displace present alderman and former Representative Robert J. Mulcahy. The M. V. L. is behind Doyle to beat Mulcahy and the city hall is working overtime for the latter. Both candidates are Democrats. Doyle declared he would win, but the betting favors the alderman.

Up in the Twenty-seventh ward—embracing nearly forty scattered communities on the far northwest side—it is a horserace between Newton Jenkins, a returned soldier, and Christ Jensen, backed by the Democratic ward organization. They are fighting for the seat that Ald. Oliver Watson is vacating. Most of the Republican leaders are for Jenkins, but Jensen has made a spirited fight, and the result, it is said, is likely to be close.

Bauler Faces a Fight.

In the Twenty-second ward on the north side, west of Wells street, there is a bristling bout between Ald. John H. Bauler and Leo C. Klein. Ald. Bauler is picked to win by the talent, but the finish may be close.

Special police details have been ordered into each precinct of the foregoing three wards by Chief of Police Garrity. Charges and cross charges of probable fraud have been made on behalf of all of the candidates, and for the first time in many elections the authorities are prepared for serious trouble at the polls.

In the remaining wards, where supplementary elections are to be held today, there is a minor degree of interest.

In the Eighth Ald. Furman has a hard fight on his hands, brought on by Thomas I. Green. In the Ninth Ald. Govier is picked to win over Charles V. Johnson, former Socialist alderman. Ald. Novak has trouble in the Twelfth and might lose to Joseph Cepak, but his election is claimed by his friends.

Close in Twenty-fourth.

The Twenty-fourth ward fight is likely to be close between Ald. John Haderlein and Joseph A. Weber, former legislator, with the chances favorable to Haderlein, although a tremendous contest has been made in Weber's behalf. In the Twenty-sixth, Ald. George Pretzel has to face a combination of city hall Republicans and the Democratic ward organization, made behind Thomas R. Caspers. This result may be close.

The Eleventh ward is in a class by itself with nine starters in the preliminary election for the Edward F. Cullerton vacancy. Reports from the ward last night were that Ald. Herman Krumdick is likely to receive a majority of all of the votes today and become thereby the alderman-elect.

LIVELY TIME HAD BY ALL AS NEW PARTY STARTS

A new political party, that promises to eliminate profiteers, unscrupulous politicians, and corrupt labor leaders, was mapped out last night in Room 209 Masonic temple. Twenty-one delegates were present and resolutions were adopted calling for the formal launching of the party at a massmeeting in Orchestra hall Saturday afternoon.

W. J. Fitzgerald, representing the North Side Business Men's association, read the resolutions. The vote was about to be taken, when Charles H. Mitchell, attorney, jumped to his feet.

"Wait," he yelled. "The fourth clause says, 'and there make known to the leaders of the dominant political parties our demand that nominees for high office be men who will serve the people above party.' The Republican party is a blackmailing party and the Democrats are loathsome. I move we strike out the reference."

It was finally decided to leave in the mention of the other parties.

EMMERSON AT CAPITAL WITH LOWDEN LEDGER

Washington, D. C., April 5.—[Special.]—Louis L. Emmerson, secretary of state of Illinois, came to Washington today, bringing with him the expense accounts of Gov. Lowden's primary campaign for the Republican presidential nomination.

Mr. Emmerson went to Senator Borah's office and offered to throw the books open to public inspection if other candidates would do likewise.

Senator Borah replied that he could not speak for the other candidates. It is understood, however, that both Senator Johnson and Senator Harding are willing to make a public accounting of their expenditures. The chief obstacle seemed to be the attitude of the Wood boomers, who thus far have declined to make public the campaign account.

FAITHFUL

Sweetheart Tells Labor Slugger She'll Wait for Him Until He Pays Penalty.

Cora Taylor and Ralph Potter.
[TRIBUNE Photo.]

LABOR SLUGGER'S CONFESSION WON BY SWEETHEART

Girl to Wait Till He Pays Penalty.

When Ralph Potter, 19 year old confessed labor slugger, has been punished for his part in the recent strike of the furniture upholsterers' union, Cora Taylor, his 17 year old sweetheart, is going to marry him.

Miss Taylor, for a time the mysterious woman witness in the slugging and bombing case, reassured him on that point last night. Upon her urging Potter made a clean breast of what he knew.

Potter and the girl were arrested at a party Saturday night and taken to the office of Assistant State's Attorney John M. Lowery. Potter was mute under questioning until Miss Taylor spoke.

Promises to Wait.

"You know you did wrong, Ralph," she began. "Now tell the truth. Don't worry. I'll wait for you until you get out and then we'll be happy again."

The girl met Potter two years ago and corresponded with him while he served a year and a half in the navy. They planned to marry next December.

"When the strike came along I was working for the Modern Parlor Furniture company," he told Mr. Lowery. "Sam Fisher (now under arrest) asked me to go out with him one night. When we got to the American Upholstering company on the south side he told me they were 'laying for' a foreman who worked there. The man didn't come along so we went back the next night. After that they had the goods on me and I had to go on. When I get out I'm going straight and marry Cora."

Alleged Leader Taken.

The alleged leader of the gang of bombers and sluggers, E. E. Graves, international delegate of the union, was arrested at his home in Medford, Mass., yesterday, Mr. Lowery learned. Extradition papers are being prepared to bring him to Chicago for trial.

Six alleged members of the gang were arraigned before Judge Frank H. Graham in the Chicago avenue court yesterday and their cases continued until April 22.

WOOD CAMPAIGN IN STATE STIRS LOWDEN FORCES

Illinois Republicans who are candidates for national convention delegates and running as pledged to Gov. Lowden are practically a unit in saying that Gen. Wood's Illinois campaign doesn't help his cause with them.

This was explicitly stated by Everitt C. Hardin of Monmouth, who has no opposition for delegate to the Coliseum convention from the Military Tract district, following a conference of Lowden men in Chicago.

"The Illinois situation substantially is this," Mr. Hardin said. "There would have been a strong and natural support that would have tended to Gen. Wood, possibly, had he refrained from the tactics his Illinois managers have initiated. The Illinois Wood committee, in my judgment, has made it almost impossible for Gov. Lowden's friends to do anything for Wood, in the event Gov. Lowden's nomination becomes impossible.

"Frankly, my people in the military tract don't like the character of the Wood campaign, and it has been made a real impossibility for me to vote for Wood, even if the nomination of Gov. Lowden becomes impossible. That, I undrstand, is the situation and the view of most, if not all, the men who will be district delegates from Illinois."

RHODE ISLAND DELEGATES GO UNINSTRUCTED

Providence, R. I., April 5.—An uninstructed delegation to the Republican national convention was elected without opposition today by state and district Republican conventions.

Gov. R. Livingstone Beeckman was named to head the delegates at large, the others being Frederick L. Jenckes and Joseph E. Fletcher of North Kingstown and Theophile Guerin of Woonsocket.

Ratification of the peace treaty, with "such reservations as will fully safeguard America," was the keynote of the platform and of the addresses.

Congressman Fess, one of the speakers, laid the entire responsibility for the failure of the senate to ratify the peace treaty upon President Wilson. He declared there never had been a time since last November when the president could not have ended the war within twenty-four hours had he seen fit to do so.

Weber's Candidacy for Alderman Is Indorsed

Joseph A. Weber's candidacy for alderman in the Twenty-fourth ward was indorsed last night by Frank Roeder, Democratic ward committeeman, who in a public statement said that in his judgment Mr. Weber is the better qualified candidate of the two who are in the running, Mr. Weber and Ald. John Haderlein.

DEFEAT IS URGED FOR $19,500,000 PROPOSED BONDS

Civic Federation Opposes All but One Issue.

The Civic federation made public yesterday a bulletin urging the defeat of three of the four bond issues, upon which the people will ballot a week from today.

The proposed $9,500,000 issue for bridges, $5,000,000 for small parks and playgrounds, and $5,000,000 for a municipal convention hall are condemned on the ground that "there is no such immediate need for these improvements as to necessitate the burdening of citizens to pay for them under existing difficult and unusual conditions."

The federation says: "An emergency exists which prevents us from opposing the projected $15,000,000 bond issue for extension of the electric lighting of city streets.

Taxes Already Too High.

The bulletin continues:

"Bonds can be paid up in only one way—out of taxes.

"Taxes are very much higher now than ever before in Chicago's history. The present excessively high rents are due in considerable degree to these high taxes.

"Last November the voters approved bond issues totaling about $28,000,000 to improve the appearance of the city.

"On top of the taxes for the ordinary expenses of government, which were greatly increased last year, and which probably will be still further increased this year on account of the issuance of bonds authorized last November, the city now proposes to issue still more bonds.

"Citizens should remember that the bond issues approved last fall carried the city right up to the limit of indebtedness allowed by the Illinois state constitution.

"To issue bonds under such conditions is unsound financial policy, which is always expensive for citizens."

Oppose Lighting Bonds.

Ald. Henry D. Capitain of the Twenty-fifth ward and others opposed the street lighting bonds on the ground that "bonds, having been authorized, the tendency was to issue them."

"We have no assurance," Mr. Capitain said, "that the margin between the city's bonded debt and its constitutional limitation will be sufficient even to take care of the deficits which are likely to develop in the so-called Chicago Plan issue, authorized last November."

POLITICAL NOTES

The committee on arrangements for the Illinois Democratic woman's committee luncheon on April 19 will meet in the English room of the Congress hotel Friday afternoon. Mrs. George Bass is expected to return to Chicago from New York next Monday.

James W. Jones of Danville will be the speaker today at the Garrick theater noonday meeting for Gen. Wood, under the direction of the Wood labor bureau.

Mrs. Corinne Roosevelt Robinson of New York will speak for Gen. Wood Friday evening at the Lane Technical High school at a rally for women.

Gifford Pinchot of Pennsylvania spoke yesterday noon at the Garrick theater for Gen. Wood and last night at the Chicago Beach hotel before an audience of women.

Precautionary measures to avert trouble at the election today were taken yesterday by Chief of Police Garrity, who issued an order calling for three uniformed patrolmen to be on duty in each precinct of the Fifth, Twenty-first, and Twenty-second wards. These are the wards in which close contests are expected. In the other wards but one uniformed patrolman will be detailed at each polling place.

Wood Cuts His Special Train in Half; Wrathy at Display

BY PHILIP KINSLEY.

Springfield, Ill., April 5.—[Special.]—By orders of Gen. Leonard Wood, the special train on which he left Chicago this morning for a week's tour of the state as a candidate for the Republican presidential nomination was cut in half at Springfield tonight and part of his force, including several young women stenographers, was sent back to Chicago.

When the general found on leaving Chicago that a train of six Pullmans had been provided for a party of thirty-seven, including the stenographers, he was wrathy. He had expected a special coach attached to the regular train.

"This does not look much like the economy and thrift I am preaching," he said, declaring he had ridden in automobiles, handcars, or any old thing out in South Dakota, and was insistent that only essential members of the party continue.

All Wanted Lowers.

Nathan W. MacChesney, chairman of the state campaign committee, who arranged the tour, explained that men and women who planned to go on the train had all insisted on lower berths. Arrangements were made to go on with two coaches and the diner.

The reaction against such a display of campaign expenditure had been evident previously as the train reached the country towns. Comments were heard at the stations. The farmers counted the coaches and wanted to know about it all. Mr. MacChesney made this statement:

"As every one knows, we entered the campaign in Illinois much later than our opponents, and it was therefore impossible to present the merits of Gen. Wood to the voters except by what might be called emergency measures. The train itself is only a special train in the sense that it does not run on the regular schedule. Every member of the party, with the exception of a limited working staff, is paying his own fare."

Admit Uphill Fight.

Both men and women workers in the party admit they have an uphill fight in the state against Gov. Lowden, but they believe there is a strong undercurrent of Wood sentiment that will show at the polls.

"I'm for Lowden, but that sounds good to me," said a business man at the Rotary club luncheon given to the general at Champaign today as he listened to the candidate's little talk.

Gen. Wood was pleased with his reception everywhere. He does not make a political address. He does not appeal to passion or prejudice. His audiences are attentive and he gives them a great deal of food for thought. The basis of it all is the new Americanism. He does not think much of "favorite son" worship. He talks of the necessity of better opportunities for commerce, improvement of farm conditions, taking tax burden from business, getting back to representative government.

Lauds Universal Training.

Stops were made at Kankakee, Gilman, and Paxton during the morning. At Monticello the opera house was well filled. At Decatur the high school auditorium was packed. At Clinton the courthouse was filled. He stopped at Lincoln and spoke at the armory in Springfield in the evening.

The armory was fairly well filled. Gen. Wood spoke at length on the need of a system of universal military training and said if he had a hundred boys he would put them through it. He was well received by the audience in Gov. Lowden's town. The last time he was here, in February, he was the governor's guest. There was nothing in this situation embarrassing, for Wood is not campaignng on personalities nor mud slinging or attacks, but on constructive suggestions.

The Wood party remained here all night. Jacksonville will be the first stop tomorrow.

VAUGHAN'S GARDEN BULLETIN

Sow Sweet Peas

Early planting is essential. One packet each, 10 best Butterfly varieties, 50 cents. Our prize mixtures, oz., 15c.

Mammoth Catalogue, 144 pages, FREE.

Vaughan's Seed Store
RANDOLPH NEAR DEARBORN

Chicago Tribune.
THE WORLD'S GREATEST NEWSPAPER
Vol. LXXIX. Tuesday, April 6. No. 83.
Published daily at 435 South Dearborn Street, Chicago, Illinois.
Mail Subscription Price—Daily with Sunday, one year—$15.00.
Entered as Second Class Matter, June 3, 1906, at the Postoffice at Chicago, Illinois, under act of March 3, 1879.

Spring Occasion
For Men and Young Men

AGAIN that event which demonstrates the position of this Men's Store for a new season, in matters concerning clothing, shoes, hats and haberdashery.

The Spring Occasion of 1920 becomes an even more important affair than ever this year, for men of judgment are putting serious thought into their selections as the purchase of clothing becomes more and more an investment of consequence.

Our prices on clothing, shoes, hats and haberdashery for men and young men this season are no lower than it is safe to go, nor higher than consistency permits—but at each price the full worth of every dollar is represented in style, fabric, good workmanship and certain lasting elements that will prove themselves in service.

Come to this Men's Occasion as an authoritative featuring of the newest styles for spring and early summer for men and young men, and come certain that you will be able to accomplish the most with every dollar you invest in clothes.

The Spring Occasion Will Continue Tuesday, Wednesday, Thursday, Friday and Saturday of This Week.

Entrance, State Street Near Monroe.

CARSON PIRIE SCOTT AND COMPANY

CHICAGO ELEVEN LOSES IN SOCCER SEMI-FINAL, 2-1

BY JOE DAVIS.

Chicago made its exit from the national soccer championship when the Ben Millers of St. Louis defeated the Olympia team, survivor in the Chicago district, 2 goals to 1, at Bricklayer's field yesterday. The victory puts the Millers in the western final, in which they will meet the winner of the Detroit-Rochester game.

The field was covered with snow, and the temperature at about freezing. Under these conditions the play was remarkably fast until the men tired near the finish. Shooting at goals was difficult and many shots went awry.

Visitors in Better Trim.

Having played all through the winter, the St. Louis champions were in better shape than the local players, who have had about three matches this year. The visitors also were speedier, McHenry, Dunne, and Pote being exceptionally fast.

The first fifteen minutes of play were even, but after several attacks Vidano scored for Olympia. McGarry, the St. Louis custodian, had been drawn to the left side of his goal by a shot from Vidano and from a small scrimmage the ball went back to Vidano, who had an opening goal. Nearing the end of the half Dunne counted for the Millers with a great shot from twenty-five yards out, the ball curving with the wind into the corner of the net.

Chicago had a chance to forge ahead early in the second half, when it was given a penalty kick on a four charge by a St. Louis back. Vidano took the kick and missed, but an offside play gave him another chance. This time he shot close to McGarry, who saved finely.

Millers Score Winning Goal.

The Millers' winning goal followed an attack on the right wing. Purdy went out to stop McHenry, but the latter sent the ball across the goal mouth. It hit Kratina on the hand and went through his own goal.

The Ben Millers had the most openings, but Purdy, the home custodian, played a great game. The Gomorra brothers, Vidano, and Kelly also played well. Lineup:

Ben Millers [2].		Olympia [1].
McGarry	Goal	Purdy
Johnson	Right back	Kratina
Shea	Left back	Enrietta
Murphy	Righ half back	J. Gomorra
Quinn	Cent. half back	Smith
Reddon	Left half back	F. Gomorra
McHenry	Outside right	Perch
Schemel	Inside right	Kelly
Dunne	Center	Trojanek
Marre	Inside left	Vidano
Pote	Outside left	Aulicky

Goals—Vidano, Dunne, Trojanek [against]. Referee—McKenzie. Linesmen—Compton and Wood.

LOW SCORES IN PEORIA TOURNEY

Peoria, Ill., April 5.—Scores were low at the American Bowling congress today. H. Riedel of Cleveland led in the individual event, scoring 631. O. Smith of Akron was second with 619.

I. Bell and J. Bollman, Rockford, Ill., were high in the doubles, counting 1,193. Bell is president of the Rockford Three Eyes league ball club. C. Ramsey and E. Forsberg of Rockford were second in the doubles with 1,174.

L. Mason of Cincinnati set the pace in the all-events, scoring 1,823 in his nine games. C. Gadker of Dayton was second with 1,796.

California Track Team Invited to "Big 10" Meet

The University of California track team, which defeated Illinois in a dual meet at Berkeley, Cal., last Saturday, will be tendered a special invitation to compete in the western conference track and field games at Ann Arbor, June 5. This announcement was made by Avery Brundage, president of the graduate managing committee which has entire charge of the games. The presence of the coast team would undoubtedly add interest to the event which will be conducted by Michigan for the first time.

Burman Gives Huchinson Fierce Six Round Beating

Philadelphia, Pa., April 5.—Joe Burman of Chicago made his first appearance in this city in months tonight and decisively defeated Hughie Hutchinson in a one-sided six round affair. Burman led from his first blow, a right hand swing which hit Hutchinson in the temple. He closed Hutchinson's left eye in the second and had him bleeding from mouth and nose in the third.

Pal Moore Has Easy Time Trimming Harry Bramer

Memphis, Tenn., April 5.—Pal Moore, a home grown bantam, literally massaged Harry Bramer of Kansas City with a pair of gloves for eight rounds tonight. Pal's victory was decisive, but he had to work for it. Bramer although beaten at everything, took the trimming gamely. In the last round Bramer was slowed up considerably and was twice rocked by heavy rights to the face.

GASOLINE ALLEY—WHAT'S YOUR POLICY?

Tribune Decisions

Decisions of Tribune fight representatives are:

At Newark, N. J.—Willie Meehan beat Al Roberts [8]. Clay Turner beat Ole Anderson [8]. Gene Tunney knocked out "K. O." Sullivan [1].

At London—Frank Moran beat Tom Cowler [10].

At St. Louis—Jack Lawler knocked out Chris Burkhardt [3].

At Denver—Harry Greb beat Bob Roper [12].

At Atlanta—Jake Abel knocked out Eddie Hanlon [6].

At Milwaukee—Bob Moha beat Paul Samson [10].

At Philadelphia—Joe Burman beat Hughie Hutchinson [6]. Bobby Doyle beat Little Bear [6].

At Memphis—Pal Moore beat Harry Bramer [8].

Clancy Unable to Show in Kenosha Ring Tomorrow

John Wagner, Racine promoter, who is staging the show at Kenosha tomorrow night, in which Welterweight Champion Jack Britton and Dennis O'Keefe are listed for the windup, yesterday found it necessary to dig up a substitute for one of the boys booked for a preliminary. Paddy Clancy of Chicago, who was to meet Bud Christiano, injured a hand while training. Wagner signed up Young Dennis of Milwaukee to take Clancy's place.

WILLIE MEEHAN BEATS ROBERTS IN EIGHT ROUNDS

Newark, N. J., April 5.—Willie Meehan of California outfought Al Roberts of New York in an eight round bout tonight. Meehan, who weighed 195 pounds, twenty more than his opponent, was the aggressor throughout.

Clay Turner substituted for Al Weinert and defeated Ole Anderson of Seattle in eight rounds.

Gene Tunney, New York, light heavyweight champion of the American expeditionary forces, knocked out K. O. Sullivan of Shenandoah, Pa., in the first round.

Frank Moran Wins Bout Over Cowler in London

LONDON, April 5.—Frank Moran of Pittsburgh tonight beat Tom Cowler of Cumberland in a fifteen round fight at Holburn stadium. Moran won on points. Cowler took the place of Arthur Townley, light heavyweight, of Southampton, who met with an accident.

Moha Outpoints Samson in Battle at Milwaukee

Milwaukee, April 5.—Bob Moha, Milwaukee, outpointed Paul Samson, New York, in a ten round no decision bout tonight.

Billiard Notes

BARRETT trimmed Buck Ewing [175], 200 to 97, in the class B balk line tournament at Mussey's, getting high run of 40 and averaging 5 20-36. Loehr and Martin play tonight.

* * *

Dougherty defeated Raclin [43], 40 to 41 in 84 innings in a Chicago league match at Hub Hart's. His high run was 4, Raclin getting a 5. At Menk & Reading's Lundgren defeated Steffanson [40, 46 to 36, in 83 innings. Tonight Capron plays Tredick at Burdick's and Shea meets Le Gros at the Casino.

* * *

Tom Foley's three cushion tournament opened last night, Hope defeating Ross [30], 40 to 25, and Cornielson defeating Walker [28], 28 to 25. Tonight Mann plays Wehman and Rourke meets Barnes.

HEALTH RESORTS

North Shore Health Resort Sanitarium

Need a Rest?

Do you need a change and rest? Are you suffering from high blood pressure or from a chronic disease? Have you had the influenza? This is the place to build up tired nerves and weakened bodies. Daily treatments under the supervision of a competent medical staff. All the comforts and cuisine of a well appointed hotel.

North Shore Health Resort
Phone 211. WINNETKA, ILL.
Write for Descriptive Booklet.

RESORTS—FOREIGN.
Ocean Travel.

When You Go Abroad

IMM CO

AMERICAN LINE
NEW YORK—PLYMOUTH
CHERBOURG—SOUTHAMPTON
*One Class—Cabin and Third Class
New York.....Apr. 24 May 22 June 19
St. Paul.....May 1 May 29 June 26
Philadelphia....May 15 June 12 July 10
NEW YORK—HAMBURG
Mongolia..Apr. 10 May 22 July 3 Aug. 14
Manchuria May 8 June 19 July 31 .....
PHILADELPHIA—LIVERPOOL
Haverford.....Apr. 10 May 19 July 2

LEYLAND LINE
BOSTON—LIVERPOOL
Only One Class—Cabin
Winifredian May 8 June 16 July 24 Aug. 31

RED STAR LINE
N. Y.—SOUTHAMPTON—ANTWERP
Kroonland .....May 1 June 5 July 10
Lapland .....May 8 June 12 July 17
Finland .....May 15 June 19 July 24
Zeeland ..... June 26 July 31

WHITE STAR LINE
N. Y.—CHERBOURG—SOUTHAMPTON
Adriatic ....Apr. 24 May 29 July 3 Aug. 14
OLYMPIC 46,359 Tons July 8 Aug. 4 Aug. 28
NEW YORK—LIVERPOOL
Cedric .....Apr. 10
Baltic .....Apr. 17 May 22 June 26
Megantic .....Apr. 21
Oriana .....End April
Celtic .....May 15 June 19 July 24
NEW YORK—AZORES—GIBRALTAR
NAPLES—GENOA
Canopic .....May 12 July 6
Cretic .....May 27 July 21

WHITE STAR—DOMINION
PORTLAND, ME.—LIVERPOOL
Canada .....April 17
MONTREAL—QUEBEC—LIVERPOOL
Megantic .....May 22 June 19 July 17
Canada ..... June 12 July 20

INTERNATIONAL MERCANTILE MARINE CO.
F. C. BROWN, Western Passenger Agent, 14 N. Dearborn St. Phone Randolph 6954
J. D. ROTH, General Western Freight Agent, 327 S. La Salle St. Phone Wabash 3580

RESORTS—FOREIGN.
Ocean Travel.

HOTEL GREAT CENTRAL
and
HOTEL RUSSELL
LONDON

HOTEL MAJESTIC
HARROGATE

Are open for the
RECEPTION OF VISITORS
Comfortable and Up-to-date

Accommodation should be reserved during 1920 by cable or letter.

RESORTS—FOREIGN.
Ocean Travel.

SOUTH AMERICA
DIRECT PASSENGER SERVICE
to
WEST COAST
FROM NEW YORK
via Cristobal
S. S. Ebro, May 22
July 24, Sept. 25, Nov. 27
Largest and most luxuriously appointed Passenger Steamer regularly running between NEW YORK and WEST COAST of SOUTH AMERICA.
FROM HAVANA
via Cristobal
S. S. Ortega.....Late April
FROM CRISTOBAL
REGULAR SAILINGS
EAST COAST
FROM ENGLAND
to
BRAZIL AND ARGENTINA
Regular Sailings by
Large Mail Steamers
CENTRAL AMERICA
FROM CRISTOBAL
to
CHAMPERICO
and Intermediate Ports
ROYAL MAIL
(The Royal Mail Steam Packet Co.)
PACIFIC LINE
(The Pacific Steam Navigation Co.)
NELSON LINE
(H. & W. Nelson, Ltd.)
SOUTH AFRICA
By
UNION-CASTLE LINE
(The Union-Castle Mail S. S. Co., Ltd.)
Sanderson & Son, Gen. Agts.
327 So. La Salle St., Chicago
Or Any Steamship Ticket Agent

CUNARD
ANCHOR
ANCHOR-DONALDSON
PASSENGER & FREIGHT SERVICES
N. Y.—CHERBOURG—SOUTHAMPTON
MAURETANIA April 24—May 22
July 3—Oct. 30
IMPERATOR June 19—July 17
Aug. 14—Sept. 11
AQUITANIA July 31—Aug. 28
Sept. 25—Oct. 23
NEW YORK—LIVERPOOL
Carmania.....May 15-July 20-Aug. 24
Vauban .....May 15
K. A. VICTORIA April 24—May 29
July 3—Aug. 7
N. Y.—PLYMO'TH—CHERB'G—L'POOL
Carmania.....Apr. 13
N. Y.—PLYM'TH—CHERB'G—LONDON
Caronia.....May 22-June 26-July 31
N. YORK—LONDONDERRY—GLASGOW
Columbia.....Apr. 17-May 22-July 3
N. Y.—PLYM'TH—CHERB'G—SOUTH'N
Royal George.....Apr. 16-May 19-June 23
N. Y.—PLYMOUTH—HAMBURG
Saxonia .....Apr. 12
NEW YORK—PATRAS—DUBROVNIK
—TRIESTE
Pannonia .....April 14
PORTLAND, ME.—GLASGOW
Cassandra .....April 24
MONTREAL—GLASGOW
VIA PICTURESQUE ST. LAWRENCE
Saturnia.....May 8-June 12-July 17
Cassandra.....May 29-July 3-Aug. 7
Freight Shipments Solicited
COMPANY'S OFFICES, CUNARD BLDG.
S. W. Cor. Dearborn and Randolph Sts.
Telephone Central 2080

RESORTS—FOREIGN.
Ocean Travel.

COOK'S
Travel Service
Covers the World
Benefit by our experience in selecting your
Steamship Accommodations
We are the accredited Agents for all Atlantic and Pacific S. S. Companies.
THOS. COOK & SON
203 S. Dearborn St., Cor. Adams
Telephone Harrison 2141

SCANDINAVIAN AMERICAN
NORWAY, SWEDEN
DENMARK, POLAND
Continental Europe.
Oscar II.....April 5
Frederik VIII...May 4
United States...May 29
Oscar II.....June 3
For Pass. Rates, etc., 117 N. Dearborn St., Chicago

AUSTRALIA
NEW ZEALAND — SOUTH SEAS
via Tahiti and Rarotonga. Mail, passenger service from San Francisco every 28 days.
UNION S. S. CO. OF NEW ZEALAND
230 California Street San Francisco
Or Local Steamship and Railroad Agencies

RESORTS—FOREIGN.
Ocean Travel.

CP OS TO EUROPE
From West St. John, N. B.
Date To
Apr. 9 Grampian, Havre-London
Apr. 10 Empress France, Liverpool
Apr. 16 Scandinavian...Antwerp
Apr. 20 Pretorian...Glasgow
Apr. 23 Minnedosa...Liverpool
Apr. 24 Metagama....Liverpool
JAPAN—CHINA—PHILIPPINE
From Vancouver, B. C., to Yokohama, Shanghai, Manila, Hongkong
Apr. 23.....Monteagle
Apr. 28.....Empress Japan
May 6.....Empress Asia
CANADIAN PACIFIC OCEAN SERVICES
Phone Randolph 3626
40 N. Dearborn St.
CHICAGO

RESORTS—FOREIGN.
Ocean Travel.

FRENCH LINE
COMPAGNIE GÉNÉRALE TRANSATLANTIQUE
Express Postal Service
NEW YORK—HAVRE
LAFAYETTE Apr. 10—June 5
July 3—
FRANCE Apr. 14—May 12
June 9—July 7
ROCHAMBEAU Apr. 22—May 27
July 1—
LA TOURAINE Apr. 24—June 2
LA LORRAINE July 6—July 21
May 4
LEOPOLDINA May 29—June 26
May 11—
LA SAVOIE May 22—
June 19—July 17
COMPANY'S OFFICE, 19 STATE ST., N. Y.
CHAS. KOZMINSKI CO., Inc., G. W. A.
139 N. Dearborn St. Phone Central 5232.

SWEDISH AMERICAN LINE
S. S. STOCKHOLM 22,070 Tons Displacement
FROM NEW YORK, MAY 5 and JUNE 22.
New Triple Screw
S. S. "DROTTNINGHOLM"
Length 540 Feet, 18,000 Tons Displacement
FROM NEW YORK MAY 15.
DIRECT TO GOTHENBURG, SWEDEN.
Short route to SCANDINAVIA, etc.
Superior accommodations, service and cuisine.
Gen'l Passenger Office, 176 N. Dearborn St.

RESORTS—FOREIGN.
Ocean Travel.

HOLLAND-AMERICA LINE
NEW YORK to ROTTERDAM
via
Plymouth and Boulogne-Sur-Mer
On account of strike in Holland sailings up to and including April 3 have been cancelled. New sailing schedule will be announced as soon as possible.
Gen'l Passenger Office, 138 N. La Salle St., Chicago

FABRE LINE
AZORES—LISBON—MARSEILLES
S. S. BRITANNIA.....APRIL 17
S. S. ROMA.....MAY 26
(From Providence the Next Day)
N. Y. TO PALERMO, NAPLES, MARSEILLES
S. S. PATRIA....April 26, June 10, July 31
S. S. CANADA....May 5, June 23, Aug. 11
S. S. PROVIDENCE (new) June 15, Aug. 21
NEW YORK TO PIRAEUS
S. S. MADONNA.....MAY 15
Cabin Accommodations at Moderate Rates
Apply K. W. KEMPF, G. W. P. A., 130 N. La Salle St., or to
J. W. ELWELL & CO., Gen. Agts., 17 State St., N. Y.

RESORTS—FOREIGN.
Ocean Travel.

EGYPT-INDIA
AMERICAN & INDIAN LINE
From NEW YORK direct to
PORT SAID, BOMBAY,
RANGOON, CALCUTTA
S.S. City of Lahore sailing about May 1
ALL OUTSIDE ROOMS
For rates of passage, etc., apply to
NORTON LILLY & CO.
26 Beaver Street, New York City
Sen. Agts. Ellerman & Bucknall S.S.Co. Ltd.

AUSTRALIA
HONOLULU, SUVA, NEW ZEALAND
The Palatial Passenger Steamers
R.M.S. "Niagara" R.M.S. "Makura"
20,000 Tons 13,500 Tons
Sail from Vancouver, B. C.
For fares and sailings apply Canadian Pac. Ry., 140 S. Clark St., Chicago, or to Canadian-Australian Royal Mail Line, 440 Seymour St., Vancouver, B. C.

SAVE 1/2
Your "Gas" and ALL Your Trouble
U. & J. Carburetor Co.
Chicago, Ill.
In regard to your carburetor, I will say that it puts the pep and power into a Ford motor, makes a smoother running engine, is a bear on hills, and will pay for itself in the gas it saves.
E. BIRKHOLZ,
5741 S. Wells St.
U. & J. CARBURETOR
Doubles Mileage — Guaranteed to start car in Zero weather—No Priming
Entirely NEW principle—not a moving part—Simple. Has the Pep and Power 50,000 delighted users. Now ready for Ford, Dodge, Maxwell and Overland.
15-DAY FREE TRIAL
Money-back Guarantee
DEALERS—Service Stations, Salesmen The "U. & J." sells on demonstration—installed in thirty minutes—some good exun territory.
U. & J. CARBURETOR CO.
Service Station 51-53 E. 22nd St.
Chicago, Ill.
Phone Calumet 635

Copyright 1920 Hart Schaffner & Marx

We're winning trade on our merits; it's the best way, of course. We mean to have every customer satisfied; we can always refund money cheerfully.

Custom quality in suits

Hart Schaffner and Marx made them specially for us

FOR men who want clothes that are as good as can be made. The fabrics are very fine imported and American products; the tailoring is of the highest order; our special soft construction. We can fit anybody, no matter what the size or shape, and we'll show you some feature values in these custom quality suits at $65

And at $40 $45 $50 $60 $75 $80 $90

Spring overcoats

RACY models for motoring, for street or dress wear; Burberry's London models; Hart Schaffner & Marx choice products; all the favored types are shown; the best fabrics. We offer you some very unusual values at $50

And at $40 $45 $60 $70 $75 $80

Hart Schaffner & Marx stylish all wool clothes.

Maurice L Rothschild

Money cheerfully refunded

Good clothes; nothing else

Southwest corner Jackson and State

Chicago
Minneapolis
St. Paul

MAROON PLAYERS LEAVE TONIGHT ON TRIP TO JAPAN

BY I. E. SANBORN.

Seeking wider, if not greater, worlds to conquer, the University of Chicago baseball team will start tonight on its third quintennial trip to Japan, leaving the other members of the conference nothing to fear from its diamond prowess.

The final practice of the 1920 crusaders took place in the cage at Bartlett gym yesterday because their alfresco training camp was snowed under a pure white Easter mantle six inches thick, but H. Orville (nee Pat) Page optimistically declared it was good prep work for his protégés, in view of the indoor drilling to which they would have to accustom themselves for the next three weeks.

Lack of Outdoor Work Handicap.

Their lack of outdoor work will handicap the Maroons when they arrive in the land of the wistaria by comparison with the Midway teams which have preceded them in oriental invasions, because the earlier crusaders have started at the end, instead of the beginning, of the American college baseball season. Moreover, it will be impossible for them to beat the record of their predecessors, who have won twenty-two games in two invasions without suffering a defeat.

In recognition of that handicap Coach Page has been concentrating this spring's training on the offensive by devoting the greater part of the daily drills to batting, whether the weather permitted outdoor or indoor practice.

Trip to Impair Fielding.

It is the theory of the Maroon instructor that the impending ocean voyage will not impair the batting eyes of the players seriously, because nerve and confidence are large factors in that department of the game, but he does expect them to be out of practice in fielding because of lack of spring training out of doors and the consequent leak of confidence in themselves.

The Maroons will have seventeen days on the ocean with only a possible chance to pitch the seams in the deck for practice, then will be given only two days in which to regain their land legs before starting their series with the Nipponese. The number of games to be played depends on what plans their hosts have made for their entertainment, but in 1910 the Midway team won ten straight games and in 1915 they annexed twelve victories without a defeat, consequently the present team has something to shoot at.

Batting Strength O. K.

With good batting strength, however, the invaders will be well equipped for their trip, unless the Japanese have changed their style of baseball entirely since the last international series. Hitherto the islanders have put up a wonderful defense but an erratic offense chiefly notable for its surprises.

When the Maroons board their train at the Union station tonight Coach Page's work will have been completed and the rest of the jaunt will be up to Prof. Fred Merrifield, who was captain of the Maroon nine in 1899. The result of this trip will be doubly interesting on that account, because Prof. Merrifield has coached the Japs for three years since the Maroons last invaded their empire and the fruit of that tuition may cut a lot of figure in the results of the coming trip.

Veterans on Team.

The Maroons will be made up largely of veteran collegians and all around athletes capable of adjusting themselves to novel environment on account of their experience in various sports.

In the regular lineup as picked by Coach Page there will be only two players who have not already been subjected to grueling fire. They are Fedor at short and Connelly at second. Important cogs those are in the defense, but not more so in a college combat than the batteries, and here the Maroons will have surpassing strength in Capt. Vollmer behind the bat and Herbert Crisler on the slab, both veterans who are familiar with each other's work.

Others to Aid Crisler.

The rest of the regulars, Mochel at third, Curtiss on first, and Hinkle, Cole, and Elton in the outfield, are veterans on whom the hurlers can depend. With four games a week to be played in Japan, Crisler cannot do all the slabbing, but will have good assistance from Palmer and Halliday, right handers, and Geertsma, southpaw.

THE GUMPS—WHEN MY SHIP COMES IN.

In the Wake of the News

COLLEGE BASEBALL.

WHETHER college bred athletes should adopt baseball as a profession after leaving their alma mater always has been a moot question on the campus. Professors generally, and many coaches, have espoused the negative.

Prof. Stagg of the University of Chicago once expressed himself strongly. His thought, as The Wake interpreted it, was that a collegian had prepared for more useful work for which his education fitted him, and possessed few advantages not enjoyed by the corner lot player without a higher education.

Fritz Steinbrecher, one of Stagg's greatest catchers, refused after graduation an offer of $4,000 per year from Pittsburgh and entered the real estate business at one-fourth the compensation. He figured his years in baseball would only delay his business career, and played the future rather than the present.

* *

As a matter of fact, the college player, under the present amateur requirements, is rather at a disadvantage as compared with the prairie player. The college season ends early in June. Without running the risk of suspicion

or possible disbarment from his college team he cannot play ball with semi-pro nines during the summer. He is thus deprived of more than three months' experience and practice. The prairie player has no such handicap.

* *

Eddie Collins of the White Sox and George Sisler, ex-Michigan, of the Browns are probably the two most prominent collegians now in the game. Collins while at Columbia played summers under an assumed name until it became almost public knowledge, and his campus diamond career ended. Collins has been playing many years and is supposed to receive $15,000 salary per year. Even in these days of H. C. L. that sum is worth considering.

* *

Jake Stahl, once a great baseball and football star at the University of Illinois, played in the pro ranks and was manager of the Boston Red Sox world's championship team of 1912. He retired early enough to enter business and is now president of the Washington Park National bank.

* *

Christy Mathewson was a Bucknell football and baseball star. He has amassed a comfortable fortune from his investments made from baseball earnings. Wall street tips from broker fans are said to have accounted for part of his success.

* *

The question of professional baseball for a college athlete is one for the individual to decide. Plenty of pros and cons may be advanced.

* *

This Wake is conducted by Harvey T. Woodruff. Help!. Help!

* *

Anxious—No, the chukker in polo is not a pitcher. It's polo lingo for a period of play.

THE WORLD OF SPORT—BOXING.

You pay a two
Or twenty spot
To see them do
A turkey trot. BUTT.
[To be continued.]

* *

ELYSIAN FIELDS.

In youth I envied J. P. M.,
His millions made me yearn;
I would have robbed a bank for them,
For I sought coin to burn;
John D. and A. Carnegie stirred
Within my breast a row;
I hoped for wealth, with hope deferred—
I'm not so grasping now.

Old Joe Duryea, a fellow goof,
Fell heir the other day

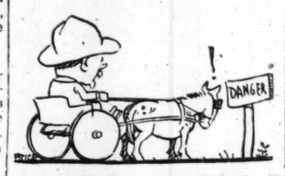

To eighty thousand, and will hoof
It happy on his way
To western climes, where he will buy
A ranch. . . . He's fixed for life;
He has a-plenty to get by
And bid adieu to strife.

I used to covet riches, yes;
I've changed along that score;
Gimme Joe's roll and I will bless
My stars forever more.
He's got a cinch, the lucky gink,
Content is in his mitt:
He doesn't have to sit and think,
He only has to sit.

GUY F. LEE.

* *

Do You Remember Way Back When: In the days of unpaved streets sign posts were placed warning drivers of vehicles of spots where there was "no bottom."—S. B. W.

STARS ON I. A. C. TEAM TO START IN SWIMS FOR TITLES ON COAST

BY WALTER ECKERSALL.

The makeup of the Illinois A. C. water polo and swimming team, which will leave for the coast Monday to compete in the National A. A. U. water polo and 400 yard relay championships April 28 to May 1, inclusive, was announced yesterday by Instructor Bachrach.

The relay team will be composed of Perry McGillivray, Harry Hebner, D. L. Jones, and Norman Ross. Ross is now in Portland and will proceed from there to the scene of the championships. This quartet is capable of averaging close to 55 seconds for the distance and is certain to make a strong bid for the title.

Extra Players for Polo.

Because of the keen competition which the polo team will receive it has been decided to carry two extra players.

The polo team will be selected from the following well known players: McGillivray, Wallen, Hebner, Roth, Jensen, Jones, Towne, Francis, McDermott, Koop, Miller, and Handy.

Practice in Stanford Tank.

The team will use the Leland Stanford tank for practice and may engage in some polo games with the collegians. The water games will be conducted by the Pacific association of the A. A. U., and will be held in various pools. The 400 yard relay will be decided under the auspices of the Olympic club, San Francisco.

Chicago League Books Three Games for Sunday

Three games were booked for Sunday at the meeting of the Chicago Baseball league last night in the Sherman house. Following are the games scheduled:

Joliet at Normal park.
Rogers Parks and American Giants at Schorling's park.
All-Stars at Pyott field.

SPORT BRIEFS

RICHMOND, Va.—The managements of the world champion Reds and Washington Americans called off their joint exhibition trip here. Both teams started for their respective cities. The players, it is said, had grown tired of miserable traveling conditions and unseasonable weather and were on the point of mutiny when the decision to cancel the trip was reached.

* *

ASHEVILLE, N. C.,—Another idle day was the lot of the Giants and Red Sox, colder weather and a snowfall making necessary the cancellation of the game. To date the clubs have played eleven, of which the Giants have won eight. Another move has been made by Ed Barrow toward consummating a deal with the Yankees. Having rejected Miller Huggins' terms, which were Pratt, Bodie and Hannah for Schang, Vitt and McNally or a pitcher, Barrow has come back with terms of his own. He says he will trade Vitt for Pratt and Bodie and further than that he will not go.

* *

CALEXICO, CAL.—Jack Johnson, former world's heavyweight champion pugilist, talked with Sheriff Applestill of Imperial county and arranged to have the sheriff take him personally into custody when Johnson crosses the international to meet federal charges pending against him at Chicago.

* *

MILWAUKEE.—Augie Kieckhefer won the final block of his three cushion match with Pierre Maupome; 50 to 43, in sixty-three innings, taking the match, 300 to 282. Maupome had a run of 9; Kieckhefer getting 7.

* *

COLUMBIA, S. C.—The Yankees finished a bad second to the Robins, 9 to 3, here. The victory gives the Dodgers a big edge on the series, which now stands 6 to 3 in their favor.

CUBS REGULARS SET FOR CONTEST TODAY WITH PHŒNIX TEAM

Los Angeles, Cal., April 5.—[Special.]—The Cub regulars, with Manager Mitchell in charge, paused here today for a few hours before resuming their journey to Phoenix, Ariz., where they stage an exhibition game tomorrow. There is not a single cripple on the squad, although Hollocher's hand still pains somewhat when he catches a hard grounder.

Dave Robertson is the only regular outside of Killefer who has not been laid up this spring with something or other. Last season he was bothered with a bad leg, and as soon as he reaches Philadelphia he intends to get a brace, which he will wear during the games. He proposes to take no chances on a return of the ailment.

Mitchell will use Pitcher Bailey against the Phoenix team and will let him go the full route if he looks good. Merkle, who manages the Yannigans at Reno tomorrow, said he would give Joel Newkirk the hurling job.

Stecher's Scissors Hold Flops Drask in Hurry

Raleigh, N. C., April 5.—Joe Stecher, world's champion heavyweight wrestler, successfully defended his title tonight against Tommy Drask of the Netherlands. Stecher took two falls, each with a body scissors and arm lock, the first in one hour and ten minutes, and the second in one minute.

NEW CLUBS FOR BOYS' LEAGUE.

The Chicago Boys' Baseball league met at 128 West Randolph street, and six clubs were granted memberships.

DAUBERT OUT OF GAME; SUFFERS BROKEN HAND

CINCINNATI, O., April 5.—The world's champion Reds must start their season without Jake Daubert, who didn't miss a game at first base last season. He was hit on the back of the hand by George Mogridge of the Yankees in an exhibition game. Examination under the X-ray has shown that two bones are broken.

It will be a month before Jake can get back in the game. A youth named Joe Meyer from the South Atlantic league is the only available substitute.

Hope British Golf Stars Will Come to U. S. to Play

New York, April 5.—[Special.]—Although announcement has come from abroad that neither Abe Mitchell nor George Duncan will visit America this summer, it became known today that golf officials had not given up hope. In some circles there is a strong feeling, because of recent correspondence with English golf officials, that both may reconsider and that they may join Harry Vardon and Ted Ray to compete in the national open at Toledo.

Steps Taken to Form New State Conference

Peoria, Ill., April 5.—Ten colleges and universities in Illinois were represented today when steps were taken for the organization of a new athletic conference. The Little Nineteen and Little Five will be merged and the smaller institutions allowed to form a circuit of their own. A permanent organization will be formed at a second meeting to be held here April 12.

SOX LOSE, 8 TO 7, AT SHREVEPORT; GAME WON IN 9TH

Shreveport, La., April 5.—[Special.]—Ray Schalk untied the game for the Sox in the eighth inning today, but the local club of the Texas league came along in the ninth and poled in two runs. In consequence of this the Sox lost, 8 to 7.

The battle was a free hitting affair. Spencer Heath, Chicago boy, started pitching and lasted five rounds, during which eight substantial hits were made. Shreveport laid back for a slow curve he fed on the inside of the plate and then crashed the apple far and wide. Williams finished and was hit for two safeties and a sacrifice fly and gave a walk in the final round, so the home folks went to supper satisfied.

Jackson and Felsch Hit Pill.

Jackson and Felsch continue hitting the ball hard. The general cracked a double and a triple, while Felsch collected two doubles and a single. Schalk got a double and a single in addition to the homer which untied the score in the eighth, but the remainder of the Sox could not operate the war clubs to any good effect.

Shreveport, next to Fort Worth, provided the best competition encountered thus far on the trip. Billy Smith has collected a bunch of fast athletes and the Sox soon learned they were in a real ball game.

Sox Go to Little Rock.

The club caught a 7 o'clock train after swallowing a few bites of supper and rumbled over to Little Rock.

Heath's showing today was not extremely impressive. He appeared to have plenty of stuff, but his control was so good he struck the opposing bats too often.

Shreveport.	A	R	H	E	White Sox.	A	R	H	E
Mon'ue, ss	3	1	0	0	Leibold, rf	2	0	0	0
Ewold, 3b	3	3	3	0	Weaver, 3b,ss	4	1	1	0
Knaupp, 2b	5	1	2	1	E. Collins, 2b	5	0	1	0
Brown, cf	4	0	2	1	J. Jack'n, lf	5	2	2	0
Hund'g, 1b	4	0	1	0	Felsch, cf	5	1	3	0
Hurst, lf	3	0	0	0	Jourdan, 1b	4	1	1	0
Pruess, rf	4	1	2	0	Risberg, ss	4	1	1	0
Yaun, c	4	2	2	0	Schalk, c	4	1	3	1
Black, p	2	0	0	0	Heath, p	2	0	0	0
Verbout, p	1	0	0	0	Williams, pl	0	0	1	0
*Kust	1	0	0	0					
Totals	36	8	14	2	Totals	37	7	13	1

*Batted for Verbout in ninth inning.

White Sox	0	0	0	0	1	2	1	3	0	—7
Shreveport	1	0	0	1	3	0	1	0	2	—8

Hits—Off Black, 4 in 5 innings; off Heath, 9 in 5 innings. Two base hits—Schalk, E. Collins, Knapp, Hunzling, Felsch (2), Ewold, J. Jackson. Three base hit—J. Jackson. Home run—Schalk. Bases on balls—Off Heath, 1; off Verbout, 3; off Williams, 2. Struck out—By Heath, 4; by Black, 4; by Williams, 1.

White Sox Goofs Lose to Oklahoma City, 11 to 5

Oklahoma City, Okla., April 5.—The White Sox Goofs were trimmed here today in a free hitting affair by the Oklahoma City team, 11 to 5. Recruits Stewart and Tesar did the hurling for the big leaguers, and were hit hard. Covington and Stoner pitched against the visitors. The Goofs play at Okmulgee, Okla., tomorrow.

Woods and Waters By LARRY ST. JOHN

BAD NEWS FOR QUARRY ANGLERS.

L. F. FRIEND, an expert quarry fisherman, reports serious conditions in many of the quarries between Chicago and Joliet. He says: "Hundreds of fish lie on the banks or float in the water, including carp weighing up to 30 and 35 pounds, black and silver bass, many large ones, blue gills, sunfish, and bullheads, all in a state of putrefaction.

"What is to be seen at the present time can only give one an idea of the catastrophe as many of the dead fish have been removed. A farmer in the vicinity of Lambert—formerly Sag—has taken three wagon loads as food for his pigs. These conditions do not exist in all of the quarries, only those where the ice was not cut. But in these it is doubtful if there is any living thing that was not smothered.

"This will force you Chicago rod fans to start your prospecting anew and many of those who had a little secret quarry that delivered the goods last year may be doomed to disappointment. But try it anyway. The large quarries are alive with fish and my experience in these waters, covering a period of ten years, has taught me that the bad weather fishermen get the bass. I have had most success in April and November with a pork rind rig or small, deep diving plug."

* *

Bad news and mighty good advice. Now if you quarry anglers will investigate your favorite quarry and find that it has been hit, tell us about it, giving exact location, and we will try to have it restocked. Our nearby quarries are too good fishing waters to be fishless and the policy of our state fisheries department is to keep them stocked with game fishes.

RAIN STOPS PENN-CORNELL GAME.

Philadelphia, Pa., April 5.—The University of Pennsylvania baseball team was unable to play its opening game with Cornell here today, on account of rain.

May Hold Two Marathons to Select Olympic Team

New York, April 5.—[Special.]—Suggestion has been made to the Olympic committee that, to determine the American representatives in the Belgian marathon, it would be well to hold a race separate from the Boston classic, which always has been considered as determining the national marathon championship. If it is decided to hold this separate tryout, the event would be scheduled for early in May, only a week or two after the Patriots' day race. It would also be held over the Ashland to Boston course.

LIBERTY AND JUNIOR LEAGUES MEET.

The Liberty and Junior Ball leagues meet tonight at 128 West Randolph street. The Liberty boys will meet at 6:30 and the Juniors at 8. Managers and players are invited to attend.

Golf, Tennis and Cricket Flannels

The Quick Jump

into popular favor of Heather Mixtures early this season *warned* us into *preparedness.*

And now we have a *wealth* of these really beautiful mixtures----soft, rich, two-tone effects of Gray Blue, Grayish Green, Gray Brown, Tannish Gray----suggestive of Spring itself.

You will want a Heather Mixture----Just call and see for yourself.

Prices $60, $65, $75 and Upwards

Have an extra Blue Serge suit with a pair or so of White Flannels, especially for week-ends.

BE SURE YOU ARE CORRECTLY DRESSED

Jerrems
Tailor for Young Men

Three Stores: 7 North La Salle Street, 314 South Michigan Ave., 71 East Monroe Street

THE HUB
Henry C. Lytton & Sons

Clothes That You Admire

THERE'S something about the Spring Season that gives a man that jaunty, gingerly feeling—that is if he dressed in such Clothes as ours. Their smartness and the sense of good grooming that they influence make a man throw out his chest and assume an unconscious swagger of pride and self-satisfaction.

Isn't it wonderful what good quality, good style and good fit in Clothes will do to a man's appearance and independence?

Special Values

$40
$50
$60

College Floor Suits—Second
Business Men's Suits—Third
The Home of the Overcoat—Fourth

THE HUB
Henry C. Lytton & Sons
State and Jackson—on N. E. Corner

Norma Adorable as an Angelic Artist's Model

"THE WOMAN GIVES."
Produced by First National.
Directed by R. Neill.
Presented at the Randolph.

THE CAST.

Inga Sonderson	Norma Talmadge
Daniel Garford	John Halliday
Robert Milton	Edmund Lowe
Mrs. Garford	Lucille Lee Stewart
Cornelius	John Smiley
Dowden	Edward Keepler

By Mae Tinée.

Well, I went down to "The Street of a Thousand Sorrows" with Norma Talmadge yesterday. It's in "Chinatown, my Chinatown, where the lights are low," and in the sinister coverts that line it men who have lost their hold on God and themselves try to forget pain in the poppy. Inga Sonderson descends into the depths on an errand of pity and mercy to such an one.

Inga is an artist's model—engaged to a young sculptor who is madly in love with and passionately jealous of her. She is the "woman who gives." Much of her success and the success of her fiancé is due to the encouragement and backing of a kindly and prominent artist. Of this man, and most unjustly, the fiancé is jealous, despite the fact that he is married and in love with his wife.

The wife in question proves herself a wanton, "the woman who takes." Her husband, discovering her perfidy, sets out firmly determined to go to the bow wows. But the woman who gives remembers what he has done for her and hers, and never rests till she has reclaimed him.

Of course, the engagement is broken for a time—for the trip to Chinatown proves too much for the jealous lover. Just for a time, however—just for a time. Everything is perfectly lovely by the time the picture is ready to end. Unless, of course, you choose to remember the "woman who takes," who is drifting around somewhere in the outer darkness.

To me Miss Talmadge was adorable all through the picture. I liked Miss Stewart as the naughty wife, and I liked the men in the two principal male rôles. But I did think the thing dragged, and I was bored by the subtitles.

FASHION'S BLUE BOOK

BY CORINNE LOWE.

NEW YORK.—[Special Correspondence.]—So many collars this year seem to be born, not made. That is to say, they are cut in one with coat or frock. This is effectively illustrated in a frock from Brandt, which is of silk serge and which develops a high Russian collar in one with the bodice. And we give another example in the above charming little pongee three piece suit.

Pongee in natural shade is perhaps the most popular fabric for the silk suit. For those looking ahead to the summer we can do nothing better than recommend this little model with its jaunty box coat, its embroideries of self-color silk touched with jade green, and its girdle tassels of the latter tint.

As do most of the suit coats this year, this one hangs open down the front.

Bright Sayings of Children

The Tribune will pay $1 for each childish saying printed. The story told must never have been printed in any magazine or paper. It is not possible to acknowledge or return unavailable contributions. Please write on one side of the paper. Address Bright Sayings to Aunty Bee, Tribune, Chicago.

On my way to call on a neighbor one day I met a little girl who was crying as though her heart would break. I stopped her and asked what was her trouble and she sobbingly answered, "O, nothing, only somebody has bumped into my feelings." M. E. M.

Our little nephew, Gordon, was making us a visit with his mother. He was fond of being with me in the kitchen and had a small pie or cake when I was baking. One day he stood on a chair watching me make him some especial cookies and persisted in putting his fingers in the dough. I forgot myself and slapped his little hand. He looked much grieved, but left the room without crying. Soon he returned saying, "Aunt Luella, you ought to be nice to your company." F. A. S.

A Friend in Need

Sally Joy Brown

"I am writing in behalf of a woman who has been ill the greater part of the winter. She has a baby, and now that spring is coming it would do them both good to get out. If some one has a baby carriage that is no longer needed, I would greatly appreciate it and would call for it. "MRS. M. C."

Who will help this mother and her baby to enjoy the spring sunshine and fresh air?

CITY GARDENS

BY FRANK RIDGWAY.

Time spent in preparation of garden soil will cut down the work of caring for the plants later on. The garden should be plowed or spaded at least six or eight inches deep. A garden should be plowed deeper than for ordinary field crops. In some cases it is advisable to stir the subsoil, as it improves the drainage.

If the surface soil is so dry and hard it cannot be plowed or spaded easily a pick should be used and the ground broken to a depth of ten inches. Soil of this kind will need plenty of manure to bring it into condition. A plot 20x50 would need about one ton of stable manure.

Manure should be applied in the fall. If applied in the spring it should be covered carefully deep enough to prevent it from being pulled out when the ground is being worked with a harrow or rake, unless it is well rotted and fine. Manure put on the ground in the spring must be spaded under. It is a good plan to dig a trench on one side of the plot, place a few inches of manure in it, and turn the soil from the second trench into the first one. This operation may be continued until the whole garden has been spaded and the manure covered.

The next step is to pulverize and smooth the surface. The pulverizing should extend to a depth of at least four or five inches. Here is where most beginners make their worst mistake. It is well to go as deep as the plowing or spading.

CARSON PIRIE SCOTT & CO

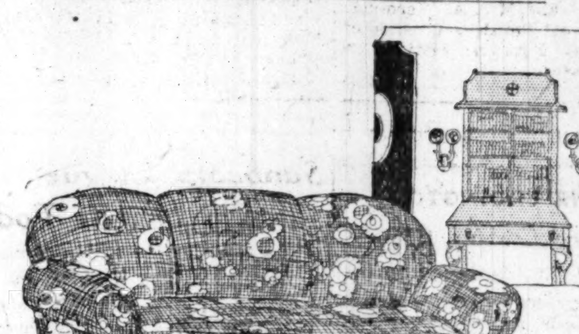

Fine Davenports
Priced at $185 Each

Unusually well constructed. Materials used are of qualities that will give excellent service. Back and seat are upholstered over deep springs. And the davenports are fitted with three removable pillow spring cushions.

The davenports measure 7 feet over all and are covered with Verdure tapestry of a very good quality.

The chairs to accompany are covered in tapestry to match the davenports, and are featured at $95 each.

These Both Are Notable Values.

Sixth Floor, North.

The Store of To-day and To-morrow
THE FAIR
Established 1875 by E. J. Lehmann
State, Adams and Dearborn Streets

LA FRANCE

ALMOST any shoe appears attractive in a display window—the true test of shoe beauty, shoe comfort and shoe durability is the wearing.

LA FRANCE shoes maintain one hundred per cent efficiency in continued service. They have beauty of line and excellent fitting qualities even after they have seen much wear. They are priced surprisingly low, considering the fine quality of leather used and the careful workmanship evident.

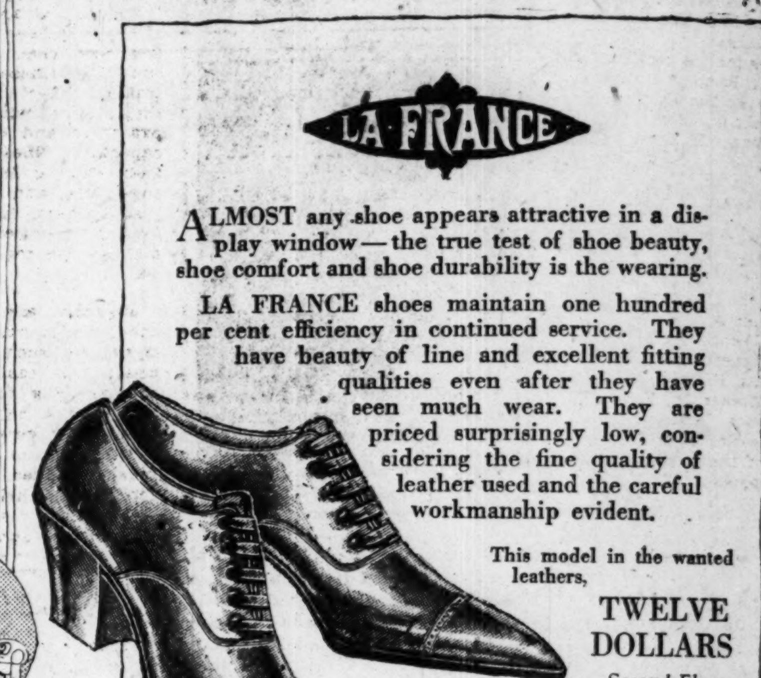

This model in the wanted leathers,
TWELVE DOLLARS
Second Floor.

QUALITY IS THE BASIS OF TRIBUNE ADVERTISING

Patterns by Clotilde

9375

MAN OR BOY'S SHIRT.

This good looking shirt is made with a back yoke and either of two styles of closing.

The pattern, 9375, comes in sizes, including halves, from 12 to 19 inches neck measure. Size 14½ requires three and one-half yards of thirty-six inch material.

Order Blank for Clotilde Patterns.
CLOTILDE, DAILY TRIBUNE, CHICAGO.

Inclosed find $........ Please send me the Clotilde patterns listed below:

Pattern number. Size. Price.
Name ....
Street ....
City ....
State ....

How to Order Clotilde Patterns.

Write your name and address plainly on dotted lines, giving number and size of such patterns you want. Inclose 12 cents in stamps or coin (wrap coin carefully) for each number, and address your order to Clotilde, CHICAGO DAILY TRIBUNE, Chicago.

Note: Clotilde patterns are made in New York exclusively for the CHICAGO DAILY TRIBUNE. They are perfect in fit, up to date in style, and the easiest of all patterns to use.

DORIS BLAKE'S ANSWERS

A Chance Acquaintance.

"Dear Miss Blake: I am working my way through school as a waitress in a restaurant. There is a young fellow who sits at one of the tables I wait on, and he is always trying to get acquainted. He seems like a nice young man, but I can't feel sure of such a chance acquaintance. He has often asked me to go to the movies or something like that, but I have always refused. Do you think I am right? I often get lonely and would like to have pleasures like other girls, and I know that this young fellow is well off. I like him as much as I know of him. Shall I encourage him? ADELAIDE."

Your attitude to date undoubtedly has whetted his interest in you, so you just keep on in the same self-respecting way. Immediately you accepted him readily he would suspect that you were easier to win than he thought. Just let him work out a means of introduction. Love finds a way. He will like you immensely better for it. I wish you luck because you are made of mighty good stuff to put yourself through school that way.

BEAUTY ANSWERS

BY ANTOINETTE DONNELLY.

B. D.: FOR BRITTLE NAILS DIP the fingertips in cold cream at night before retiring; wipe off the surplus, leaving cream only under the nails.

Motion Picture Directory

DOWNTOWN

JONES, LINICK & SCHAEFER'S RANDOLPH
STATE AND RANDOLPH
8:30 A. M. TO 12 P. M.
— First Time Shown in Chicago
HER VERY LATEST PICTURE
NORMA TALMADGE
As INGA SONDERSON THE MODEL in Owen Johnson's Story
"THE WOMAN GIVES"
Down in the Street of A Thousand Sorrows she met with an experience few living women have undergone.
ADDED FEATURE The Gumps "ANDY ON A DIET"

CASTLE STATE AT MADISON
Chicago's Foremost Photoplay House Now Playing—1st Exclusive Showing
TOM MOORE
IN HIS LATEST SUCCESS
"DUDS"
A HUMOROUS COMEDY DRAMA
8:30 A. M. Continuous 12:30 A. M.

DISTINCTIVE B. L. T. ENTERTAINMENT

H. C. MOIR'S PREMIER LOOP THEATRES

ALCAZAR 9 W. MADISON ST.
GEO. WALSH
IN HIS LATEST SUCCESS
"The Manhattan Knight"
—EXTRA ATTRACTION—
LATEST MACK SENNETT COMEDY, "THE GINGHAM GIRL"

ROSE MADISON NEAR DEARBORN
The Super-Special of the Year
MAURICE TOURNEUR Presents
"MY LADY'S GARTER"
—AND EXTRA ATTRACTION—
The Latest LARRY SEMON Comedy, "THE FLY COP"

DOWNTOWN

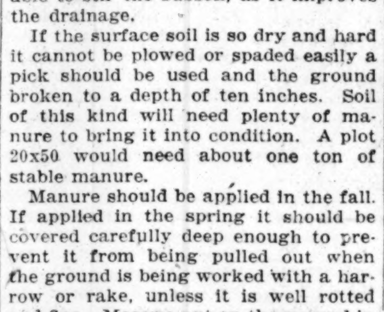

PLAYHOUSE
A. G. SPENCER, INC. MICHIGAN AT VAN BUREN
2nd BIG WEEK
CLARA KIMBALL YOUNG
—IN—
'The Forbidden Woman'
DAILY FROM NOON TO MIDNIGHT

BOSTON 21 NORTH CLARK ST.
The Famous Stage Success
"SHORE ACRES"
ALL STAR CAST
—AND EXTRA ATTRACTION—
JOHNNY RAY
"JIGGS IN SOCIETY" (BRINGING UP FATHER)

JONES, LINICK & SCHAEFER'S ORPHEUM 8 a. m. to 12 p. m. State nr. Monroe
—EXCLUSIVE CHICAGO SHOWING—
ROBERT WARWICK
IN HIS VERY LATEST PARAMOUNT
"THOU ART THE MAN"
Coming Tomorrow "MY LADY'S GARTER" Jacques Futrelle's Story

STATE-LAKE
ORPHEUM CIRCUIT VAUDEVILLE PHOTOPLAYS
EXCLUSIVE SHOWING
"JUST A WIFE"
with Kathlyn Williams, Roy Stewart, Beatrice Joy
Showing at 11:30 a. m. and 2:15, 5, 7:45 p. m.

ZIEGFELD 624 SO. MICHIGAN AVE. NEXT TO BLACKSTONE
CONSTANCE TALMADGE
"IN SEARCH OF A SINNER"

CASINO 58 WEST MADISON STREET
FRANK MAYO in "BURNT WINGS"

NORTH

ASCHER BROS.
ADELPHI Clark at Estes — Wallace Reid, "Excuse My Dust"
CALO Clark St. and Balmoral Ave. — Elaine Hammerstein, "The Woman Game"
LANE COURT Clark and Center Sts. — Wallace Reid, "Excuse My Dust"
TERMINAL Lawrence and Spaulding — Mark Twain's "Huckleberry Finn"

NORTH

LUBLINER & TRINZ PANTHEON SHERIDAN ROAD AT WILSON
—NOW PLAYING—
MARK TWAIN'S Greatest Story,
"Huckleberry Finn"
All the Fun, All the Pathos, All the Adventure and Excitement of Mark Twain's Immortal Story
PAUL BIESE ORCHESTRA Interprets the Play

HOWARD
N. W. "L" STA. AT HOWARD
WILL ROGERS
"Water, Water, Everywhere"
Little Drops of Water That We Used to Think, Were Only Made for Chasers, Are Now the Whole Darned Drink.
COMEDY SCENIC NEWS
Tomorrow—ELSIE FERGUSON "HIS HOUSE IN ORDER"

BRYN MAWR
Bryn Mawr near Broadway at Bryn Mawr "L" Sta.—6:45 to 11 P. M.
Mary Miles Minter and Theo. Roberts
"Judy of Rogues' Harbor"

DE LUXE 1041 WILSON AVENUE AT "L" STATION — SHIRLEY MASON in "MOLLY AND I"

BUGG LINCOLN AND ROBEY CONTINUOUS 1:30 TO 11 — Mary Miles Minter "Judy of Rogues' Harbor" Also HAROLD LLOYD in "Haunted Spooks"

LAKE SHORE Broadway at Belmont —7 TO 11 P. M.— DUSTIN FARNUM "A MAN'S FIGHT"

EASTERLY Lincoln & Diversey Pkwy. —6:30 TO 11 P. M.— GLADYS BROCKWELL, "The Devil's Riddle"

PANORAMA Formerly PINE GROVE Sheridan Rd. E. of Bdwy. "ON WITH THE DANCE"—MAE MURRAY

NEW KENMORE Kenmore and Wilson Avenue "BLACK IS WHITE"—DOROTHY DALTON

ARGMORE Argyle and Kenmore Aves. WILL ROGERS, "Water, Water Everywhere"

LUBLINER & TRINZ AMUSEMENT CENTERS
VITAGRAPH 3167 Lincoln Ave. Cont. 1:30 to 11 — WALLACE REID "EXCUSE MY DUST"
BIOGRAPH 2453 Lincoln Avenue Cont. 1:30 to 11 — WALLACE REID "EXCUSE MY DUST"
PERSHING Lincoln at Wilson — WALLACE REID "EXCUSE MY DUST"
KNICKERBOCKER 6217 Broadway — "CUP OF FURY" Screen Version of Rupert Hughes' Great American Story
LAKESIDE 4730 Sheridan Road — DOROTHY DALTON "THE VAMPIRE"
ELLANTEE Devon and Clark — FRANK KEENAN "SMOLDERING EMBERS"

NORTH

RIVIERA BALABAN & KATZ DIRECTORS BROADWAY & LAWRENCE
The INFERIOR SEX
AN INNOCENT CONCOCTION OF DOMESTIC FOIBLES DELIGHTFULLY ACTED BY MILDRED HARRIS CHAPLIN
A MAMMOTH SHOW OF DAZZLING BEAUTY
FUTURIST, MODERN & PAST ART IN SONG, DANCE & CINEMA
ATTEND MATINEE OR EARLY EVE. SHOW

ASCHER'S CHATEAU BROADWAY AT GRACE
6:30 to Midnight
Rupert Hughes' "Cup of Fury"
TWILIGHT BABY Season's Greatest Comedy
5—BORSINIS—5
FRAWLEY & LOUISE in Jack Lait's 7 A. M.
3 Other Good Acts

BUCKINGHAM
3319 NORTH CLARK STREET
—Matinee Daily—
ARTCRAFT-PARAMOUNT Presents
Elsie Ferguson
IN HER LATEST PRODUCTION
'His House in Order'
Also HAROLD LLOYD In His Latest Two-Reel Comedy, "HAUNTED SPOOKS"

LUBLINER & TRINZ COVENT GARDEN 2655 N. CLARK ST.
"Cup of Fury"
Screen Version of RUPERT HUGHES' Great American Story

DEARBORN 40 W. DIVISION STREET — NAZIMOVA "STRONGER THAN DEATH"

REGENT 6746 SHERIDAN ROAD —EVE. 7 TO 11 P. M.— DOROTHY DALTON "BLACK IS WHITE"

KEYSTONE 3912 SHERIDAN ROAD TODAY and TOMORROW — Mary Miles Minter "Judy of Rogues' Harbor"

SOUTH

PRAIRIE 58TH ST. and PRAIRIE AVE. "ON WITH THE DANCE" MAE MURRAY AND DAVID POWELL

NEW PARK 51st St. and Calumet Ave. CORINNE GRIFFITH "DEADLINE AT ELEVEN"

PRESIDENT Garfield Blvd. nr. Calumet —MAT. DAILY— MAE MURRAY, "The Big Little Person"

LINDEN 63D and HALSTED STREETS —MATINEE DAILY— D. W. Griffith's "The Greatest Question"

SHAKESPEARE 43RD AND ELLIS — EARLE WILLIAMS, "The Fortune Hunter"

SCHOENSTADT'S
ATLANTIC 26th and Crawford — "Other Men's Shoes"—Star Cast
BOULEVARD 55th and Ashland — Nazimova, "Stronger Than Death"
HALFIELD 55th and Halsted — "On With the Dance"—Mae Murray
ARCHER 35th & Robey Sts. — "On With the Dance"—Mae Murray

SOUTH

WOODLAWN DIRECTION OF ANDREW KARZAS 855 E. 63RD ST. THE SHRINE OF THE CINEMA
D. W. GRIFFITH Presents "THE GREATEST QUESTION" Today and Tomorrow
Lillian Gish, Robt. Harron and Griffith Cast. Also Harold Lloyd Comedy

JACKSON PARK STONY ISLAND AV. at 67th ST.
MAURICE TOURNEUR'S Story of a Great Love, "THE BROKEN BUTTERFLY"
Also Fatty Arbuckle in a Re-issue of "A Reckless Romeo"

LUBLINER & TRINZ MICHIGAN GARFIELD & MICHIGAN
"Cup of Fury"
Screen Version of RUPERT HUGHES' Great American Story

LEXINGTON 1162 E. 63RD STREET MATINEE AND NIGHT — TOM MIX "THE DARE-DEVIL"

PEOPLES 47TH ST. at ASHLAND AVE. "CUP OF FURY" —ALL-STAR CAST— ALSO HIGH CLASS ENTERTAINERS

KIMBARK 6240 KIMBARK AVENUE — GERALDINE FARRAR "THE HELL-CAT"

DREXEL 858 E. 63D ST. BLK. E. COTTAGE GROVE—MAT. DAILY — WILLIAM FARNUM "THE ADVENTURER"

VERNON 61ST AND VERNON AVE. MATINEE CONTINUOUS — DOUGLAS FAIRBANKS "FLIRTING WITH FATE"

HARVARD 63D ST. & HARVARD AVE. —MATINEE AND NIGHT— MARY MILES MINTER "JUDY OF ROGUES' HARBOR"

20TH CENTURY 4708 Prairie Ave. — ELAINE HAMMERSTEIN "THE WOMAN GAME"

HYDE PARK 5314 LAKE PARK AV. — ENID BENNETT, "Woman in the Suitcase"

ASCHER BROS.
COLUMBUS Ashland Ave. at 63d St. — D. W. Griffith's "The Greatest Question"
COSMOPOLITAN Halsted at 79th St. — Wm. Farnum, "The Adventurer"
FROLIC 55th St. and Ellis Ave. — D. W. Griffith's "The Greatest Question"
KENWOOD 1225 E. 47th St. — Robert Warwick, "Jack Straw"
METROPOLITAN Grand Blvd. at 47th St. — Mark Twain's "Huckleberry Finn"
OAKLAND SQUARE Oakwood & Drexel — D. W. Griffith's "The Greatest Question"
PEERLESS Grand and Oakwood Boulevards — Harry Morey, "The Flaming Clue"

SOUTH

VISTA
47TH AND COTTAGE GROVE AVE.
—Matinee & Night—
GERALDINE FARRAR
"Flame of the Desert"
—Tomorrow—
CLARA KIMBALL YOUNG
"Road Through the Dark"

HARPER HARPER at 53rd ST.
—Today & Tomorrow
NORMA TALMADGE
"A DAUGHTER OF TWO WORLDS"
Also "The Gumps" Andy and Min
MATINEE DAILY

WEST

CENTRAL PARK 12TH ST. & CENTRAL PARK AVE.
APRIL FOLLY
A Drama of Love and Adventure, Wherein a Young Woman's Foolhardiness Heaps Shame and Sorrow Upon Her.
See the Brilliant Acting of
Marion Davies
Hear the Haunting Melody of the Central Park Orchestra
You'll Thrill All Over
A Side Splitting Comedy, "A TWILIGHT BABY"
Superb Theatrical Specialties
CONTINUOUS FROM 2 P.M. TO ALMOST MIDNIGHT

MARSHALL SQUARE
22nd and Marshall Blvd.
—Today and Tomorrow—
MARK TWAIN'S "HUCKLEBERRY FINN"

GOLD 3411 W. ROOSEVELT ROAD —MATINEE DAILY— "Woman Who Understood" with BESSIE BARRISCALE "EXCESS BAGGAGE"—COMEDY WEEKLY EXCELLENT MUSIC

KEDZIE ANNEX MADISON ST. AT KEDZIE AVE. — TOM MIX "DARE-DEVIL" "THE HEART SNATCHER"—Comedy CHESTER OUTING

LUBLINER & TRINZ AMUSEMENT CENTERS
PARAMOUNT 2648 Milwaukee Avenue — LEW CODY in "BROKEN BUTTERFLY" Also Stecher-Caddock Wrestling Match
WILSON Madison and Western Cont. 1:30 to 11 P. M. — MARION DAVIES in "APRIL FOLLY" Also Stecher-Caddock Wrestling Match
WEST END 121 North Cicero — "HUCKLEBERRY FINN" A Wonderful Production That Bring's Mark Twain's Book to Life
CRAWFORD Crawford and Madison — "HUCKLEBERRY FINN" A Wonderful Production That Brings Mark Twain's Book to Life
MADISON SQUARE 4730 Madison — ELAINE HAMMERSTEIN in "THE WOMAN GAME"

WEST

HAMLIN
TONIGHT—7 TO 11:30
OLIVE THOMAS
"Youthful Folly"
HAND'S ORCHESTRA
3826-36 W. MADISON ST.

BROADWAY STRAND
Roosevelt Road at Paulina
—Today and Tomorrow—
MARK TWAIN'S "HUCKLEBERRY FINN"
Also Mack Sennett's Latest Comedy, "GEE WHIZ"

NORTHWEST

LOGAN SQUARE MILWAUKEE & LOGAN SQUARE
—Last Times Today—
Carlyle Blackwell and Louise Lovely
In Their Latest Production,
"A Story of a Man Without a Race"
DON ALBERT'S SYMPHONY ORCHESTRA

CRYSTAL NORTH AV. NR. CALIFORNIA
MARION DAVIES
in "APRIL FOLLY"
Matinee Daily—2 P. M.

IRVING Irving Pk. Blvd. and Crawford — NORMA TALMADGE "A Daughter of Two Worlds"

NEW STRAND DIVISION nr. HOYNE — "ON WITH THE DANCE" MAE MURRAY

IRVING PARK 4835 Irving Pk. Blvd. — "ON WITH THE DANCE"—MAE MURRAY

KARLOV 4048 ARMITAGE AVENUE MATINEE DAILY — WALLACE REID in "EXCUSE MY DUST"

ASCHER BROS.
CROWN Division at Ashland — Wallace Reid, "Excuse My Dust"
MILFORD Milwaukee and Crawford — "Tom Mix, "The Dare-Devil"
ROSEWOOD Montrose Blvd. at Lincoln St. — Wallace Reid, "Excuse My Dust"

OAK PARK

LUBLINER & TRINZ OAK PARK WISCONSIN AVE. 1 BLK. S. "L" STA.
Maurice Tourneur's "MY LADY'S GARTER"

AUSTIN

PLAISANCE 466 N. Parkside Ave., at Lake St.—Mat. 2:30 & 4 — NAZIMOVA "STRONGER THAN DEATH"

SOCIETY and Entertainments

Alice in Wonderland Coming to Help Out the Bryn Mawr Fund

There is excitement among the little folk of society this morning. Cards received in the mail announce that "Alice in Wonderland" will be here for one day next Saturday with White Rabbit and the Red Queen, the Gryphon, the weeping Mock Turtle, and the Mad Hatter, and the Cheshire Cat with its smile, and the smile without its cat.

"Father William does turn a back somersault in at the door and balance an eel on the end of his nose. And all the others are there, too. Come and meet them at the Playhouse Saturday morning at 11 o'clock."

The proceeds of the movie performances will go to the Bryn Mawr college endowment fund. Tickets, which are $1.50 and $1, may be obtained at Lyon & Healy's, or from Miss Rebecca Hickman, 1511 Astor street.

The patronesses for the performance are Mrs. George A. Ranney, Mrs. Moses Wentworth, Mrs. Potter Palmer, Mrs. Augustus S. Peabody, Mrs. John H. Hamline, Mrs. Edward H. Brewer, Mrs. Walter R. Kirk, Mrs. John Borden, Mrs. Harold C. Smith, Mrs. Howard Linn, and Mrs. Edward L. Ryerson Jr.

Mr. and Mrs. John W. Gary of Hubbard Woods entertained a party of young people at the supper dance in the grill room of the Blackstone Saturday night for their son, Kellogg, who is home from Hill school for the Easter vacation. Their guests included Marjorie King, Bertha Honore, Margaret Keeley, Arthur Meeker Jr., Victor Elting Jr., and Thomas Dennehy Jr.

The last of a series of spring talks under auspices of the woman's board of St. Luke's hospital will be given this afternoon at the residence of Miss Ethel Wrenn, 1500 Astor street. Prof. Theodore G. Soares will have for his subject "Is This a Time to Be Afraid?"

A card party for the benefit of the Collegiate Bureau of Occupations will be given by the Vassar Alumnæ Association of Chicago at 2:30 o'clock today at the College club. Mrs. William H. Bush is president of the association. The Misses Judith Cattell, Katherine McMullen, and Mildred Dennis are in charge of the party.

Chicago chapter of St. Mary-of-the-Woods alumnæ will give a dance tonight at the Congres hotel for the benefit of St. Columbkill's nursery.

Mrs. Charles E. Brown and little daughter, Betty, have returned from a visit at Atlantic City. Mr. and Mrs. Brown will give up the Charles H. Hamill's apartment at 199 Lake Shore drive the middle of this month and will open their residence in Lake Forest. Mr. and Mrs. Brown Jr. expect to move soon into the house which Mr. Brown Sr. is building for them in Lake Forest.

Miss Lydia Beckwith will return tomorrow to her studies at Bryn Mawr after spending the Easter vacation with her parents, Mr. and Mrs. John Donald Black of 222 East Delaware place.

Announcement is made of the birth of a daughter to Mr. and Mrs. James C. Hutchins Jr. of 45 East Schiller street.

Mrs. Daniel Peterkin of 4815 Drexel boulevard returned yesterday from a fortnight's stay at Excelsior Springs, Mo.

MRS. JOSEPH PENN CAROLAN
Avery-Koehne

Mr. and Mrs. Joseph Stern Heil of 6169 Winthrop avenue announce the marriage of their daughter, Etta Virginia Martin, to Joseph Penn Carolan. The wedding took place March 19. Mr. and Mrs. Carolan returned last Sunday from a honeymoon in the east and are living at 277 Park avenue, River Forest. Mr. Carolan is the son of County Commissioner Joseph Carolan and is assistant to Ransom E. Kennicott, chief forester for the forest preserve district.

WEDDINGS ENGAGEMENTS

Mr. and Mrs. Charles H. Brooks of Wichita, Kan., announce the engagement of their daughter, Helen Jane, to Standish Hall of 721 Rush street, son of Mrs. Harry Newberry Hall and nephew of Mr. and Mrs. Edmund A. Russell of Lake Forest.

Mrs. Lester Grant of Riverside announces the engagement of her daughter, Anna May, to Alastair I. G. Valentine, son of Mr. and Mrs. Alastair I. Valentine of the Virginia hotel.

Announcement has been received from California of the marriage on March 20 of Mrs. Alice Jamieson Donnell, daughter of Mr. and Mrs. Thomas N. Jamieson of Pasadena, to Rudolph Byford Flershem, son of Mrs. Lem Whitney Flershem of 311 Belden avenue.

Announcement is made by Mrs. Milton Miller of 5218 Michigan avenue of the marriage of her daughter, Sylvia, to Roland F. Fox of Hammond, Ind. The wedding took place yesterday at the Standard club.

Miss Markell Conley, daughter of Mr. and Mrs. John T. Conley, was married to Edward Brooks of St. Paul last night at St. Chrysostom's church. A reception followed at the residence of the bride's parents, 700 Irving Park boulevard.

ANNOUNCEMENTS

At an all day meeting of the "I Will" club today there will be election of officers and reading of the annual reports.

The Woodlawn juniors of the Infant Welfare Society of Chicago will give their second charity ball tonight at the Cooper-Carlton hotel. The juniors were organized in January and their efforts go toward maintaining the Davis square station of the Infant Welfare society.

The DIET during & after INFLUENZA

Rich Milk & Malted Grain Extract
Nutritious Digestible
Instantly prepared—no cooking
Used successfully over ½ century
Get Ask for Horlick's
Thus Avoiding Imitations

ANONA
Green Chile Cheese goes good with spaghetti

St. Olaf College Choir Opens Tour with Concert Here

BY W. L. HUBBARD.

The concert in Orchestra hall last night by the St. Olaf Lutheran choir attracted a large audience and proved an entertainment of exceptional musical worth and beauty.

The choir which numbers some fifty-two men and women under the leadership of M. Melius Christiansen comes from St. Olaf's college in Northfield, Minn. and a tour which is to include the principal cities of the east was commenced with this concert. If the singing offered throughout the tour be of such quality as was that last night, the reputations of both choir and its leader will hold high place in the choral world by time the homecoming is accomplished.

The choir sings exceptionally. The voices are beautiful in their freedom of emission, their roundness and their purity, and all seem to possess a suggestion of freshness and out-doors-ness that involuntarily creates visions of wide plains, big forests and clear air.

The voices are the singing voices of the Scandinavian with the tang and freshness that so often distinguish such. And these voices are admirably trained. They are true as a bell and they respond with the same certainty, exactness and clarity. The tone is capable of finest gradations ranging from ringing forte to an exquisitely soft piano, and the soft tone is ever just as pure, just as true as is the loud. The voices blend perfectly thus making the tonal mass invariably a delight.

Musically and interpretatively, too, the choir stands on high level. The diction is such that every word is clearly and easily intelligible, and in the handling of either massed harmonies or in the weaving of polyphonic lines the singers do exceptional work.

The program was purely sacred in musical matter, but it nevertheless interested and held the hearers because of the rare manner in which every number was sung.

WASHINGTON SOCIETY

Washington, D. C., April 5.—[Special.]—Mrs. Woodrow Wilson entertained informally at luncheon today for the women of the cabinet. It was the first festivity at the White House since the president was taken ill. Mrs. Bainbridge Colby, wife of the new secretary of state, returned from New York to attend. All the other women of the cabinet circle were present, with the exception of Mrs. William B. Wilson, wife of the secretary of labor, who is an invalid.

Jan Masaryk, charge d'affaires of the Czecho-Slovak republic, returned this morning from a fortnight's stay in Chicago.

Robert Herrick is here for a brief visit and is staying with Mr. and Mrs Adolph Caspar Miller.

W. L. McKee Arranges to Wed on the Ocean

Los Angeles, Cal., April 5.—[Special.]—William L. McKee, vice president of the Fort Dearborn National bank of Chicago, will be married on the high seas off the southern California coast Saturday morning. The bride to be is Mrs. Goldie C. Metcalf, an attractive divorcée of this city. In applying for his marriage license the banker gave his age as 47. Mrs. Metcalf's as 31.

Chinese Playlet Today.

Costumes of royalty imported from China will be worn today by participants in the playlet, "The Chinese Lantern," to be produced by the young women's auxiliary at the Evanston Women's club. There will be afternoon and evening performances.

Armour Institute Concert Tonight

Miss Marie Creidon is one of the girls who will distribute programs at the nineteenth annual home concert of the Glee and Mandolin clubs of Armour institute tonight and tomorrow night at Central Music hall. Among the patrons and patronesses are Mr. and Mrs. J. Ogden Armour, Mrs. Philip D. Armour, Dr. and Mrs. Frank W. Gunsaulus, Mr. and Mrs. F. U. Smith, Dean and Mrs. H. M. Raymond, Dean and Mrs. L. C. Monin, and Dr. and Mrs. A. Wermuth. William Griswold Smith is director of the clubs, and Fred A. Hertwig is business manager.

MARIE CREIDON.
Bloom photo.

Tribune Cook Book

BY JANE EDDINGTON.

Planting and Cooking Chayote.

LOS ANGELES, Cal.—[Special correspondence.]—There are a goodly number of foods besides grapes and beans which may be grown arborwise. A Los Angeles seed catalogue I have been joyfully studying tells how to grow and cook the chayote, a box of which I saw already sprouted. Freezing the sprout does no harm. It will sprout again. The whole vegetable is put into the ground slantingly, with the big ends down and sprouting a bit of small end exposed.

We have had this vegetable in our own stores by the bushel, but only for a season or two. Here it is used from October to March. It will grow with us, for "The vine is a rampant grower. The first year from seed it will grow twenty to thirty feet. Destroyed to the ground by frost, it will soon send out new growth, and during the second season will extend vines forty or fifty feet in every direction. During September it starts blooming, having a small, white, insignificant flower. Within four weeks the fruit is large enough for the table. One vine if properly trellised will produce more than one thousand fruit."

Here are some of the ways given for cooking this vegetable: "parboil, chop, and casserole with tomato, onion, and green peppers. Fry as egg plant. Prepare as summer squash. Use small ones, without peeling, boil until tender, cut in half, put a small lump of butter, a little sugar, salt, and pepper on each one. Put in oven a few minutes.

"For larger ones, peel and cut into cubes and boil; when done, drain, add butter and season, and fry in pan. Let simmer until butter browns. Just before serving put a tablespoon of vinegar one them.

"Parboil young ones and serve as salad with mayonnaise dressing or with boiled dinner."

Other recipes given are for chayote cooked Spanish style, also breaded for a chayote pudding, and for cooking with lemon, make a fine "apple" sauce.

NEW YORK SOCIETY

New York, April 5.—[Special.]—Livingston Parsons, son of Mr. and Mrs. H. De Berkeley Parsons of 125 East Seventy-second street, passed the week end in Morristown, N. J., as the guest of his fiancée, Miss Sarah Schuyler Palmer, daughter of George Carnegie Palmer.

Mr. and Mrs. Edward Thomas plan to return to the city in the near future from Palm Beach. They will go to Paris for the summer.

DOROTHY STRAUSS TO BECOME BRIDE OF ROBERT RUBEL

This spring many a young man's fancy might be lightly turning to thoughts of snow shoes, it seems, but the society editor insists that things are running along in the same old normal human verbal course despite the weather. There is Robert F. Rubel to prove it.

Yesterday Mr. and Mrs. Milton L. Strauss of 5492 South Shore drive announced the engagement of their daughter, Miss Dorothy Strauss, to Mr. Rubel, who is a son of Mrs. Charlotte Rubel of 4734 Ingleside avenue.

DOROTHY STRAUSS.
[Shaw Photo.]

Sunbeam League Card Party Today

Miss Adelaide Moore is chairman of the committee in charge of a card party to be given this afternoon at the Hotel La Salle by the Sunbeam league. The proceeds will go towards the support of several kindergartens supported by the league. Mrs. Belle Brown McNeil is president of the league, Miss Clara Walker, first vice president; Miss Ida Gore, second vice president; Miss Helen Miller, recording secretary; Miss Florence Wittenberg, corresponding secretary.

ADELAIDE MOORE.
Koehne photo.

Frederick F. Peabody Weds War Worker

San Luis Obispo, Cal., April 5.—Frederick Forest Peabody of Santa Barbara, Cal., and Albany, N. Y., shirt manufacturer, and Miss Kathdeen Burke, who was in Europe as a war workers, were married here today by Superior Judge Thomas A. Norton.

Hotel Men Foresee End to Home Life Within a Decade

Man within the ensuing decade will revert more and more to the altitudinous mode of existence of his arboreal ancestor in the matter of domicile. The skyscraper hotel will be the thing. The high speed of living is making him a transient creature, and then there is the excessive expense of cooks and servants and an aversion from the detail of maintaining the comfortable, old-fashioned home or even the spacious apartment.

That is the dictum of the American Hotel association members, who convened in Chicago yesterday for a two day sessions. President W. N. Robinson delivered the inaugural address. Other speakers were J. K. Blatchford, secretary; Edward M. Tierney of New York, and C. C. Horton of Clinton, Ill. The convention is at the Congress hotel. Tonight Gov. Lowden and Mayor Thompson will speak at a banquet.

One of the propositions to be discussed is a national hotel institute, where training will be given bellboys, clerks, waiters, maids, and doormen.

EMBARRASSING MOMENTS

The Tribune will pay $1 for every letter published on "The Most Embarrassing Moment of My Life." Address Embarrassing Moments, Chicago Tribune. Write on one side of the paper. No manuscript returned.

When Patience Gave Out.

I was teaching a class of senior boys and girls in high school. One boy had annoyed me a great deal by putting his arm around the boy next to him and lopping over in a spineless fashion. At the end of my patience in the matter one day I exclaimed: "Donald, if you can't keep your arms where they belong you'll have to sit up here beside me." Needless to say the class roared with amusement, and I have never heard the end of it. E. A. M.

OBITUARY.

JAMES TERRY WHITE, founder of the publishing firm of James T. White & Co., died at his residence in New York aged 74 years. He was at one time president of the Yost Typewriter company, was one of the organizers and vice president of the Hudnut Pharmacy and a vice president of the National Press bureau.

MRS. ELIZA A. GALE, 80 years old, widow of Daniel W. Gale, former wholesale dry goods merchant, died yesterday at her home, 3845 Ellis avenue. She had lived here since 1857. Five children survive. The funeral will be tomorrow. Burial at Graceland.

Shop Sale to Aid Deborah Charities

The Deborah Woman's club opened a utility shop in its boys' clubhouse at 4720 Grand boulevard yesterday for the sale of handwork made or donated by members. The shop will be open daily from 10 until 4 o'clock.

DEATH NOTICES

IN MEMORIAM.

HILLISON—In memory of our dearly beloved son and brother, Joseph Edmund Hillison, who passed away four years ago today. May his soul rest in peace. MOTHER, FATHER, SISTERS, AND BROTHERS.

ROTHAISER—Reuben Rothaiser. To honor the loving memory of our devoted husband and father, who passed away three years ago today, April 6, 1917. HIS BELOVED WIFE AND CHILDREN.

ALLEN—Michael Allen, April 2, 4439 Halsted, beloved husband of Catherine Allen, fond father of Mrs. Alice Mulkey, Mrs. Catherine Ruddy, Dennis Allen, and the late Michael Allen; fond brother of James and Thomas Allen, Mary Leonard, and the late Patrick Allen and Margaret Moriarity. Funeral Tuesday at 8:30 a. m. to St. Gabriel's church, where solemn requiem mass will be celebrated, thence by autos to Mt. Olivet. For seats call Yards 617 or Drover 3453.

BABCOCK—Lizzie Weston Babcock, wife of Dr. P. H. Babcock, at her home, Monday, April 5. Funeral service private at convenience of the family. Burial in Kalamazoo, Mich. No flowers requested.

BARRON—Mina Pauline Barron, mother of Norton and Beatrice, at her residence, 858 E. 40th-st. April 4, aged 44 years. Funeral services at chapel, 4141 Cottage Grove-av., Wednesday, April 7, at 1 p. m. Interment Concordia, Seattle, Wash., and Great Falls, Mont., papers copy.

BRITTEN—Bertha Britten, April 4, of 733 Waveland-av., beloved wife of Philip Britten, mother of Philberta Britten, sister of Charles, Albert, and Edward Eder and Mrs. C. M. Ryno. Funeral services Tuesday, April 6, at 3 p. m., at mausoleum, Rosehill cemetery.

BROWNE—Harry Fletcher Browne, beloved husband of Marie Knabl, father of Fletcher Jr., and Gloria, son of Harry and Georgiana Browne, of 1225 Montana-st. Funeral notice later.

CANTWELL—Amy D. Cantwell, second daughter of the late Arthur Cantwell, Maryborough, Ireland, and Mrs. Cantwell, 643 Wrightwood-av., April 4, at her mother's residence.

CLARK—Robert L. Clark, suddenly at his home, 7027 Jeffery-av., Monday, April 5. Funeral Wednesday, April 7, at 2 p. m. Chapel, Oakwoods cemetery.

CREMIN—Joseph Wallace Cremin Jr., beloved son of Joseph Wallace and Genevieve Amberg Cremin, aged 8 months, Monday, April 5, at 1301 N. State-st. Funeral private.

DONOHUE—Thomas Donohue, beloved husband of the late Elizabeth, nee Brophy, fond father of Helen, Alice, Mrs. M. J. Ahern, the late Mrs. Mary McClowry, and Thomas, brother of Patrick, Christopher, James, and Mrs. K. Shields, at his residence, 3132 W. Harrison-st. Funeral notice later.

DUFF—Rev. J. A. Duff, April 3, 1920, at his residence, Astinwall, Pa., former pastor Second United Presbyterian church of Chicago. Funeral Tuesday, April 6.

GALE—Eliza A. Gale, April 5, 1920, age 79 years, wife of the late Daniel W. Gale and mother of Charles W., George E., and Warren Gale, Mrs. Grace G. Crawford and Marie S. Gale. Funeral from her late residence, 3845 Ellis-av., Wednesday, at 1 p. m. Burial private at Graceland.

DEATH NOTICES

GILBERTSON—Mary A. Gilbertson, April 4, aged 73 yrs., beloved wife of George Gilbertson, 1424 N. Hoyne-av., mother of Mrs. C. Oscar Swanson and Harry A. Gilbertson. Funeral Tuesday, April 6, at 2 p. m., from chapel, 2529 Milwaukee-av. Burial at Rosehill.

GLOECKLER—Christine Gloeckler, April 5, 1920, aged 92, widow of the late John Gloeckler, beloved mother of Charles F., Mrs. Julia Langguth, George, Mrs. Lillie Henning, and the late Mrs. Mary Raake and John D. Funeral Wednesday, April 7, at 3 p. m., from Graceland chapel.

GREEN—Mrs. Emma J. Green, nee Emma Julia Harmeyer. Funeral services Wednesday, April 7, at 2 p. m., at the residence of her brother, A. E. Harmeyer, 1316 E. 53d-st. Burial at Crown Hill cemetery, Indianapolis, Ind. Indianapolis papers please copy.

HAGAN—John H. Hagan, in his 83d year, April 4, 1920, at the residence of his daughter, Mrs. R. A. Whelen, 6402 Ingleside-av., beloved husband of the late Delia, fond father of Mrs. R. A. Whelen, Mrs. William Umbach, Mrs. John Morse, Mrs. Ray Henkle, brother of Thomas F., William J., and Robert E. Hagan. Funeral Wednesday at 9 a. m., to Holy Cross church; burial at Mount Olivet. Member of volunteer fire department and life member of the Journeymen Stonecutters' union. For information call Wentworth 5829. Please omit flowers.

HOFFMANN—Agnes Hoffmann, nee Lochner, beloved wife of William Hoffmann, fond mother of Ralph, Rowland, and Raymond. Funeral Wednesday, April 7, from her late residence, "Glenview," to the Catholic church at 9 a. m., where solemn requiem high mass will be celebrated. Burial at St. Joseph's cemetery at Gross Point, Ill., by autos.

HORWICH—Harris Horwich of Horwich Bros. Co., husband of Hulda Horwich, father of Mrs. Freidlen and Mrs. Margolis and Maurice, Lewis, David, and Edna and Florence, passed away Monday at 4 a. m. Funeral will take place from his late residence, 1425 S. Clifton Park-av., at 1 p. m. today. Please omit flowers.

JONES—Chloe Jones, mother of Mrs. Dr. Walter C. Scott (wife of pastor of Sheridan Road M. E. church), Edgar B. and Cyrus F. Jones. Funeral at Oregon, Ill., Tuesday, April 6.

KANTROWITZ—Nathan Kantrowitz, beloved husband of Dora Kantrowitz, nee Lovitz; children Mildred and Hilbert and brother Samuel Kantrowitz. Interment at Waldheim, from late residence, 1119 S. Western-av., Tuesday at 2 p. m. Omit flowers.

MARTIN—Newton H. Martin, April 4, at 6454 Farnell-av., husband of Elsie, father of Eva M. Travis, Lee H., and Marion Martin, brother of David, Oscar, William and Thomas. Funeral Wednesday, April 7, at 2 p. m., from the chapel, Normal-blvd. and 62d-pl. Interment Mount Hope.

McKIBBIN—Alexander McKibbin, at his residence, 7501 S. Peoria, April 5, 1920, beloved husband of Mary Ann, fond father of Minnie, Anna and Alexander. Funeral Wednesday, 2:30 p. m., under auspices of Auburn Park lodge No. 789, A. F. and A. M. Interment Mount Hope. Member of Plumbers' union, local 130. Funeral from Auburn Park Masonic temple, 7832 Union-av.

NATHAN—Sara Nathan, beloved wife of Abraham Nathan, fond mother of Ida Auerbach, Ruth Rezner, and Louis. Funeral Wednesday, April 7, 9:30 a. m., from chapel, 4649 Prairie-av.; automobiles to Free Sons cemetery.

NOVOTNY—Henry Novotny, beloved husband of the late Mary Novotny, fond father of Anna, Caroline, Mrs. Bohunek, and Alexander Novotny. Funeral Wednesday at 2 p. m., from late residence, 143 N. Taylor-av., Oak Park. Interment at Bohemian National cemetery.

O'DONNELL—Susan O'Donnell, née McCann, April 5, at 4401 Lake Park-av., beloved wife of the late Thomas and mother of Charles P. and sister of Mrs. James O'Donnell and Patrick McCann. Funeral Thursday at 9 a. m. to St. Ambrose's church; autos to Mt. Olivet. Member of St. Catherine of Siena court, No. 233, W. C. O. F. For seats call Yards 703.

RANSOM—John S. Ransom, husband of Emma Ransom and father of Henry Cecil Ransom, at his residence, 4445 Sidney-av. Funeral at 10 a. m. Wednesday. Interment at Momence, Ill. Kindly omit flowers.

RUSSELL—Emma C. Russell, April 4, 1920, beloved wife of James T. Russell and mother of Laura and Edward Russell, at residence, 5460 Race-av. Funeral Wednesday, at 2 p. m.; burial at Forest Home.

SCRANTON—Mrs. Alfred L. Scranton, born Aug. 24, 1830. Chicago resident since 1839. Services April 6, at 2 p. m., at Graceland cemetery chapel.

SODEN—Barbara Soden, beloved mother of William G. and John J. Soden and Mrs. Francis E. O'Brien, at her residence, 520 N. Troy-st. Funeral services Wednesday at 3 p. m., at chapel, Forest Home cemetery.

STRENING—Sophia Strening, aged 87, mother of John and Martin Strening, Mrs. Louise Smith, Mrs. Addie Volkamer and William Metzger. Funeral Wednesday, April 7, at 2 p. m., from 1101 Blue Island-av., to Graceland cemetery.

SUTHERLAND—Charles Robert Sutherland, infant son of N. H. and Katherine Sutherland of 7728 Eggleston-av., at Lakeside hospital. Funeral private.

TRUMAN—Georgia T. Truman, widow of J. Henry, beloved mother of Elizabeth, Percival H., and Malcolm G., sister of Mrs. C. H. Murray. Funeral services 11 a. m. Tuesday, 463 Deming-place. Burial private.

UTZ—Cordelia S. Utz, beloved wife of William T. Utz, mother of Joseph K. Utz, Mrs. Robert J. Pilat, and Mrs. Glenn Haskell. Services private at 226 Warwick-rd., Kenilworth, Tuesday, April 6, 1920.

WEISSENBORN—Emilie Weissenborn, nee Brinkman, April 4, 1920, aged 57 years, beloved wife of Christian Weissenborn, fond mother of Mrs. Clara M. Wilkinson and Oscar W. Weissenborn, daughter of Henry Brinkman, sister of Theodore W., George, and William H. Brinkman, Mrs. Elizabeth Zimmerman and Mrs. Amanda Somers. Funeral from her late residence, 6501 S. Green-st., Wednesday, at 1:30 p. m., to St. Stephen's Evangelical Lutheran church, the Rev. A. J. Buenger; interment at Mount Hope. For information call Englewood 245.

WILLIAMS—Arthur Williams, age 27, beloved husband of Catherine, nee Woods, son of W. H. Williams, brother of W. J. Williams and Mrs. Elizabeth Orthmann. Member of Pleiades lodge No. 478, A. F. & A. M., York chapter No. 148, R. A. M., Columbia commandery No. 63, K. T., Aryagrotto No. 18, Medinah temple. Funeral Wednesday, April 7, from late residence, 4705 W. Park-av., at 2 p. m. Interment at Forest Home cemetery.

WOLLENHAUPT—Raphael C. Wollenhaupt, April 3, 1920, beloved wife of John, mother of John L., Frederick H., Edward J. Wollenhaupt, and Mrs. Mary C. Kerwin. Funeral services at chapel, 4227 Cottage Grove-av., Tuesday, at 2 p. m., under auspices Forrestville chapter, O. E. S.; interment at Mount Hope.

CEMETERIES.

ROSEHILL CEMETERY

FAMILY LOTS; choice two grave lots and larger; price includes FULL PERPETUAL CARE. More than 100 acres still unsold. CARE FUND OVER $1,500,000. Mausoleum—An addition of MEMORIAL ROOMS is now under construction to the only COMMUNITY MAUSOLEUM IN CHICAGO. Plans of this addition and unsold space in present building at our offices. Rand, 2340 Ouincy Ravenswood-av. Edgr. 714.

CHICAGO'S MOST BEAUTIFUL CEMETERY.
MOUNT GREENWOOD.
Perpetual care throughout. $130,000 care fund in trust company's hands; care of grounds and service unequaled. Halsted-111th-st. cars direct to main entrance.

OAKWOODS CREMATORY. OAKWOODS Cemetery, E. 67th-st. and Greenwood-av. Charge for cremation, $35. Remains cremated in casket as received. All lots and graves sold with REAL perpetual care. Phone Hyde Park 61.

GLEN OAK CEMETERY, 12TH-ST.-BLVD.—Single graves with perpetual care, $12. 111 W. Washington. Franklin 3811.

NEW CHICAGO CEMETERY, LIKE A PARK; lowest prices; perpetual care, $1 down, $1 monthly. Phone now Main 1042.

MONUMENTS.

Monuments at 1-3 Usual Cost
Order at once for Decoration; buy direct from manufacturer; save retail profit. Call or write for free catalogue.
CONTINENTAL GRANITE CO.,
1147 W. Madison-st. Phone Monroe 6623.
CHAS. G. BLAKE CO., RELIABLE MONUments and mausoleums, 108 S. La Salle.
WESTERN MONUMENT WORKS, 1202 W. Madison; reas. prices. Ask for catalogue.

UNDERTAKERS.

POSTLEWAIT — GOLDEN RULE PRICES and Golden Rule service; 30 years at one location. 1867 Orden-av. Phone West 250.

A. Lange Florist
77-79 E. Madison St. Tel. Cent. 3777
TWO DOORS WEST OF MICHIGAN BLVD.

AMUSEMENTS

ORCHESTRA HALL
TONIGHT 8 P. M.
Who Are the Spirits?
Carlysle B. Haynes
Direct from the New York Casino Lectures
An Answer to Sir Oliver Lodge
Spiritualistic Manifestations and Psychic Phenomena Laid Bare. Results of Extensive Research Bring to Light the Truth Upon the STATE AFTER DEATH and the FUTURE LIFE.
Special Musical Program Preceding Lecture
International Chorus 250 Voices
Hutt Fisher Violinist — Clara Louise Thurston Harpist

COLONIAL
A. L. Erlanger and Harry J. Powers, Managers
TONIGHT—MATINEE TOMORROW
TREMENDOUS HIT!
COHAN & HARRIS Present
The Royal Vagabond
A Cohanized Opera Comique
with ROBINSON NEWBOLD
ONE ENTIRE YEAR IN NEW YORK

SHUBERT GARRICK — FAREWELL WEEK LAST SEVEN TIMES
SHUBERT GAIETIES
TWO ACTS—25 SCENES—CAST OF 125. Including JACK NORWORTH and HARRY WATSON
NEXT SUNDAY — SEATS THURSDAY
Alice Brady
(PERSONALLY)
in "FOREVER AFTER"
BY OWEN DAVIS
The Play of Youth, Faith and Love.

WOODS — LAST TWO WEEKS
MATS. WED. AND SAT. AT 2—NITES AT 8
THE N. Y. WINTER GARDEN
Supreme Spectacle
18 Scenes 150 People
MONTE CRISTO, Jr.
"PEP" BEAUTY CHORUS

SHUBERT STUDEBAKER — TONIGHT, 8:15 MAT. WED.
ARTHUR HAMMERSTEIN Presents
FRANK TINNEY
OUTSTRIPS ALL MUSICAL COMEDIES
"SOMETIME"
TOWN'S BIGGEST HIT

Twice Daily Mats., 2:15—Ladies' Day Every Day—Eves., 8:15 — Columbia — Clark St. at Madison
CHICAGO'S BIG FAVORITE
BEN WELCH and His New Revue
WITH A NOTABLE CAST OF ARTISTS ASSISTED BY A CHORUS OF
Oh, Such Beautiful Girls!

MATINEE EVERY DAY — VICTORIA — SHEFFIELD AT BELMONT
All Week—FAMOUS BOSTONIANS
With the Inimitable FRANK FINNEY

STAR & GARTER — Madison-Halsted Mat. Every Day
THE BURLESQUE CLASSIC
"HIP! HIP! HOORAY!"

AMUSEMENTS

POWERS' — Matinee Tomorrow
A. L. ERLANGER and HARRY J. POWERS, Mgrs.
Patricia Collinge
in a Comedy of Youth
"GOLDEN DAYS"
NOTE—Patricia Collinge moves from Powers' to Blackstone Theatre Monday, April 12
SEATS THURSDAY for MONDAY, April 12
GEO. M. COHAN PRESENTS
GEORGES RENAVENT
In John T. McIntyre and Francis Hill's Comedy of Youth, Love and Temperament
"Genius and the Crowd"
Personal Direction of Mr. Cohan

Marigold BROADWAY AT GRACE
Every Evening, 7:30 and 11:30
Season's Smartest Musical Revue
ELMER FLOYD'S
Marigold Frolics
With COLLINS & HART from the N. Y. Winter Garden
World Famous Beauty
ALICE MAISON
AND 20 BROADWAY MAIDS

JOHN GOLDEN SAYS
Howdy Folks!
EXCURSION RATES TO TRYON MOUNTAIN, NORTH CAROLINA, WHERE EVERY CHARACTER IS A SCREAM. MEET BUCK, DICK AND MANDY AND GET AN UNUSUAL EARFULL AT THE
OLYMPIC
Howdy Folks Mat. Tomorr. Best Seats $1.50

La Salle — MANAGEMENT OF F. RAY COMSTOCK and MORRIS GEST — MAT. SAT.
"LOVELIEST THING IN TOWN"
ASHTON STEVENS.—Herald-Examiner
F. RAY COMSTOCK and MORRIS GEST Present the Most Beautiful Musical Play in America,
THE ROSE OF CHINA
WITH FRANK McINTYRE, CECIL CUNNINGHAM, OSCAR SHAW, JANE RICHARDSON and COMPANY OF SIXTY

ILLINOIS — EVERY NIGHT MAT. TOMORROW
A. L. ERLANGER and HARRY J. POWERS, Mgrs.
LAST WEEK
ELSIE JANIS
AND HER GANG in "A PEACH OF A SHOW"
NEXT SUNDAY—Seats Thursday
'The Sweetheart Shop'
A Musical Bazaar with Matrimonial Models
Book and Lyrics by Anne Caldwell
Music by Hugo Felix

Superb Vaudeville — PALACE — Mat. Daily—15c to 50c Nights—15c to $1
Orpheum Circuit — Phone MAJESTIC 7200
THE MUSICAL COMEDY STARS
LOUISE DRESSER and JACK GARDNER
In a Cycle of Individual Songs
LACHMAN SISTERS — THE VAN CELLOS
J. ROSAMOND JOHNSON
And His Inimitable Five
WARD & VAN — KENNEDY & ROONEY
EVA TAYLOR — ROBBIE GORDONE
JOHNNIE FORD and His 5 Melody Maids

GREAT NORTHERN HIPPODROME
Quincy or Jackson, Between State and Postoffice
VAUDEVILLE — ENTIRE NEW PROGRAM TODAY
The Liveliest Spot in the Loop
CONTINUOUS ALWAYS — Enjoyable Shows Likable Prices
GEO. M. COHAN'S GRAND — MAT. WED.
LAUGHS GALORE—SENTIMENT-A-PLENTY
"Welcome Stranger"

AMUSEMENTS

The Great STATE-LAKE
Orpheum Circuit
11 A. M.—CONTINUOUS—11 P. M.
VAUDEVILLE — PHOTOPLAYS
11:00—2:15—5:00—8:30
JIMMY HUSSEY
with Edna Burton and Wm. Worsley
The Six Shimmy Cops and 12 Others
MOSS & FRYE
BETH BERI
Assisted by Jay Velie and Paul O'Neill
George Austin Moore — Marshall Montgomery
Dancing Kennedys — The Folis Girls
Walthour & Princeton — Smith & Kaufman
Photoplay—Exclusive Showing
"Just a Wife" With Kathlyn Williams, Roy Stewart and Beatrice Joy
Mats., except Sat.-Sun., Hol. 27c-36c — Eves. & Sat.-Sun.-Hol. Mats. 31c-50c

JONES, LINICK & SCHAEFER'S
McVicker's — Continuous Vaudeville
11 A. M. to 11 P. M.—COME ANY TIME
'9 O'Clock Revue'
A FARCICAL ODDITY
MIKE KEMKA
BERNARD BROS.
Biggest Show in Town at Smallest Prices
ADDED FEATURE
DAVIS & RICH
SONGS A LA CARTE

BLACKSTONE — MATINEE TO-MORROW
A. L. ERLANGER and HARRY J. POWERS, Mgrs.
LAST 7 TIMES
Booth Tarkington's Greatest Comedy Success
CLARENCE
"Best Light Comedy ever written by an American."—N. Y. Tribune.
EVERY EVENING, Including SUNDAY
MONDAY, April 12—Seats Thursday
PATRICIA COLLINGE
in a Comedy of Youth "GOLDEN DAYS"
NOTE—PATRICIA COLLINGE MOVES FROM POWERS' TO BLACKSTONE THEATRE MONDAY, APRIL 12.

COLISEUM — TWICE DAILY 2:15 and 8:15
POP. MAT. DAILY EX. SAT. AND SUN. BEST SEATS 75c and tax
SELLS-FLOTO CIRCUS
50 Merry Clowns
Spectacle Menagerie
Hall of Freaks
Nights, Sat. and Sun. Mat., 50c to $1.50 (plus tax)
AT LYON & HEALY'S and COLISEUM

JONES, LINICK & SCHAEFER'S
RIALTO — CONTINUOUS VAUDEVILLE
11 A. M. to 11 P. M.—COME ANY TIME
FASHIONS A LA CARTE
1920 FASHION REVUE
LILLIAN MORTIMER & CO. "Oh, My Darling" — Ellis-Nowlan Troupe, Jimmy Lyons, Hayes & Lloyd, The Villanis
5—BIG ACTS ALWAYS—5

SHUBERT PRINCESS — TONIGHT AT 8:15 Mats. Thurs. and Sat.
ENGAGEMENT EXTENDED
GRACE GEORGE
—IN—
"THE RUINED LADY"
"An Adventure. By Frances Nordstrom
"NEVER BEFORE HAS GRACE GEORGE DISPLAYED SUCH BRILLIANT NATURAL GIFTS."
Amy Leslie, Daily News.

Supreme Vaudeville — MAJESTIC — MAT. Daily, 15c to 75c NIGHTS, 25c to $1.50
Orpheum Circuit — Phone CENTRAL 6180
GUS EDWARDS & CO. — VICTOR MOORE & CO.
Florence Roberts with Fred'k Vogeding
Will J. Ward and Five Symphony Girls
Irving Fisher — Mr. and Mrs. Jimmy Barry
Barber & Jackson — Prevost & Goulet
LEONA LA MAR

CORT — EVERY NIGHT. MATS. WED. & SAT. Seats on Sale at Box Office Only
JOHN GOLDEN Presents
GRACE LARUE and HALE HAMILTON
in "DEAR ME" Chicago's One Best Laughing Bet
GIVE A "DEAR ME" THEATER PARTY—THEY'RE THE LATEST FAD—LOTS OF FUN
RATES ON PARTIES OF 50 OR MORE

CHAS. A. STEVENS & BROS.
A Complete, Exclusive Specialty Shop for Women

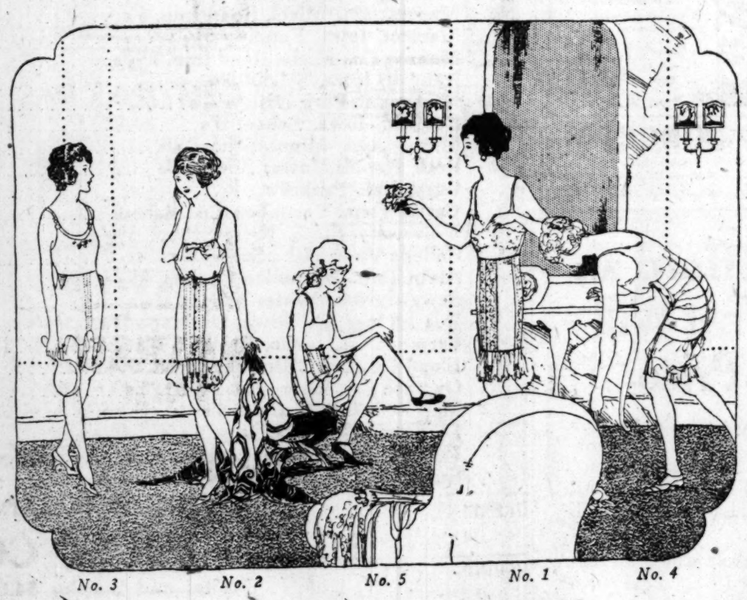

No. 3 No. 2 No. 5 No. 1 No. 4

"The Corsetless Effect"
Idealized by
Rubber and Tricot Corsets

DRAINAGE BOARD IS SUED BY FIVE FOR $1,750,000

Contractors Ask Pledged War Prices on Sewer.

Five suits, totaling $1,750,000, were filed in the Superior court yesterday against the sanitary district of Chicago by five contracting companies, which ask for "fair value for constructing certain sections of the Calumet intercepting sewer and Sag channel.

The plaintiffs and the amounts they ask are: A. Guthrie company, $500,000; T. J. Forschner & Co., $200,000; Nash Bros., $226,000; Byrne Bros. Construction company, $425,000; and Nash-Dowdle company, $400,000.

The bills were filed by Attorneys Winston, Strawn, and Shaw.

Lawyer Explains Suits.

James H. Winston made the following statement:

"The original contracts for the Calumet intercepting sewer, made in 1916, when this country was at peace, were based upon prices then current for labor and material. Each provided if the contractors should be obstructed by war completion of the work might be postponed.

"When this country entered the war the prices of labor and material were nearly doubled, and it was impossible to get either on account of the government's requirements for munition plants and shipyards.

"Our clients declare that, in pursuance of their rights under the contracts, they notified the sanitary district at the outbreak of the war that they would suspend operations until return of normal times.

Pledge Added Costs.

"But the trustees, who had the responsibility of getting the sewers completed, realized the postponement might be indefinite, and that the time soon would come when the health of the city would be jeapardized unless the sewage from the south portion of the city could be diverted from Lake Michigan. Further, the district would be losing interest on the investment, which would amount to $800,000 each year.

"For these reasons the trustees induced the contractors to forego their right to postpone the work by promising to pay the addidtional cost of doing it under abnormal war conditions.

"The sewer is now completed, but the sanitary district has repeatedly refused to make any payment to the contractors."

WAR VETERAN, 21, SCORNED BY GIRL, DIES BY POISON

Following a quarrel with his sweetheart John Ray Strickler, 21 years old, the son of Mrs. J. J. Mahoney of 156 Hill street, committed suicide Saturday night in a hotel at Aurora. He purchased chloroform, and drank it, after locking the door of his room. He left no note.

STELLA McCLAIN and J. R. STRICKLER

The girl is Miss Stella McClain of Aurora. She met Strickler last August, soon after his discharge from the Fort Sheridan hospital, where he had been treated for shellshock. He had $800 at that time, his mother said. All of it had been spent.

The quarrel is said to have been caused by another man. Strickler saw Miss McClain with him on Saturday and remonstrated. She rebuked him for "unwarranted interference with my affairs," and he left her with the remark, "I'll get even," according to the story.

Mrs. Mahoney said her son had served overseas with the 52d infantry and had participated in a number of major engagements.

SUBCOMMITTEES TAKE UP SOLDIER BONUS PROBLEM

Washington, D. C., April 5.—[Special.]—Five subcommittees were named by the house ways and means committee today to consider various phases of the soldiers' bonus problem. Representative Fordney of Michigan, chairman, expressed the belief that a bill would be agreed upon within three weeks and that legislation would be enacted before the June recess of congress.

The committee which will consider the question of cash bonuses is composed of Representatives Fordney, Green of Iowa, Longworth of Ohio, Republicans, and Kitchin of North Carolina and Henry T. Rainey of Illinois, Democrats.

Many doubt if the bonus legislation will pass more than one house before the June recess.

BRITTEN TO WAGE ARMY-NAVY PAY FIGHT IN HOUSE

Washington, D. C., April 5.—[Special.]—Representative Britten of Illinois will carry his fight for increased pay for the army and navy to the floor of the house.

Conferees of the senate and house on the pay bill disagreed today, and the house conferees decided to ask additional instructions from the house. Mr. Britten, as one of the conferees, will urge that the house accept a compromise measure providing for increases all along the line as a substitute for the Kelley bill, which applied only to enlisted men and petty officers of the navy.

Next Year's Pension Bill Amounts to $214,020,000

Washington, D. C., April 5.—A $214,020,000 pension bill was presented today in the house. Those benefiting under it number 624,427.

Names of 50,752 persons were stricken from the list this year, but 28,284 were added.

WORLD'S·GRAIN MARKET·NEWS

While existing conditions last there is too much uncertainty as to the course of the corn and oats markets to make it safe for an extension of commitments on either side, especially corn. The trade is too much disposed to accept the various rumors without thinking of their truthfulness to make it safe for any but the strongest interests, so conservative men say. The surprising advance in the last hour was attributed to covering by shorts, who found limited offerings.

The basis for the recent advance to the highest levels of the season remains unchanged, and is expected to be for some time to come, as the railroad situation is not such as to create a movement of sufficient proportions to cause a large accumulation, and until it is a reality those who sell futures at big discounts under the cash grains are expected to be kept uneasy. The market swings from an overbought to an oversold pit condition, creating sharp fluctuations at times.

Disquieting rumors were afloat last night which may have an important bearing on the action of the grain markets early today.

Despite the break in oat futures early on selling of several large local lines, cash premiums remained high, with light offerings. No. 2 white were 10c to 11c and No. 3 white 8c to 10c over May. Louisville and other Ohio river points were buyers of cash oats here, and Memphis was a good buyer of futures. A message from Memphis said they had sold all their No. 3 white cash oats at $1.06, and could have sold more.

An official of the board of trade says the preponderance of the speculative sentiment has been bearish and short. An investigation will find that the supply and demand situation was so strong that the advance could not be avoided, and unless supplies can be obtained in greater quantities the probabilities are that the advance may be carried further.

Board of trade directors are expected to take up the daylight saving plan that the bankers have forced on the trade here at their meeting today.

CASH·GRAIN NEWS

Shipping sales at Chicago Monday were 47,000 bu oats and 3,000 bu barley. The seaboard claimed 200,000 bu rye had been sold at equal to 21½c over Chicago May for last half May shipment. Exporters sold 50,000 bu No. 4 wheat at $2.64 at the Gulf, while bids of $2.82¼, track New York, were made here for No. 2 red or hard winter. Milwaukee sold 325,000 bu malt for export and 150,000 bu for domestic use.

Uncertainty created by the switchmen's strike caused a slow demand for cash corn and oats, the former being 1@3c lower, while oats were unchanged to 1c lower.

Cash grain prices in leading markets follow:

WHEAT

	Chicago.	Kansas City.	St. Louis.
No. 1 red.	....	....	2.72
No. 2 red.	....	2.61	2.69@2.71
No. 3 red.	....	2.58@2.59	2.66@2.67
No. 4 red.	....	....	2.65
No. 2 hrd.	....	2.60@2.62	2.69
No. 3 hd.	2.63	2.58@2.72	....
No. 4 hd.	....	2.55@2.67	....
			Minneapolis.
No. 1 nor.	....	....	2.90@3.25
No. 2 nor.	....	....	2.85@3.20
No. 5 nor.	2.60	....	....

CORN.

	Chicago.	Omaha.	Peoria.
No. 2 mx.	1.69	1.63	....
No. 3 mx.	1.66@1.66½	1.61	1.68@1.69
No. 4 mx.	1.63½@1.64	1.58@1.61	1.66
No. 5 mx.	1.62½	1.57	1.63½
No. 6 mx.	....	....	1.62
No. 2 yel.	1.69½@1.71	1.68	....
No. 3 yel.	1.67@1.68	1.64@1.65	1.68½@1.69
No. 4 yel.	1.63½@65½	1.61@1.62	1.66
No. 5 yel.	1.62½	....	....
No. 6 yel.	1.61	1.59	....
No. 2 wh.	1.69½	....	....
No. 3 wh.	1.67½	1.62@1.63	....
No. 4 wh.	....	1.59@1.60	1.68
	Milwaukee.	Kan. City.	St. Louis.
No. 2 mx.	....	1.65@1.68	....
No. 3 mx.	....	....	1.70
No. 4 mx.	1.67	....	1.69
No. 5 mx.	1.63@1.63½	1.60	....
No. 3 yel.	....	1.70	1.71@1.73
No. 4 yel.	1.64@1.65	1.65	1.68@1.69
No. 5 yel.	1.63	1.64	....
No. 3 wh.	....	1.65@1.66	1.70@1.77
No. 4 wh.	1.67	....	1.68@1.69
	Minneapolis.	Buffalo.	Toledo.
No. 3 yel.	1.65@1.67	1.75	1.71
No. 4 yel.	1.62@1.64	1.70	....
No. 3 mx.	1.62@1.64	....	....

OATS.

	Chicago.	Kansas City.	St. Louis.
No. 1 wh.	1.00@1.00½	....	....
No. 2 wh.	1.00@1.01	....	1.03½
No. 3 wh.	97½@99¼	99@99½	1.02@1.03
No. 4 wh.	97½@98¾	....	1.01
	Milwaukee.	Omaha.	Minneapolis.
No. 2 wh.	....	98 @ 99	94⅛@96⅛
No. 3 wh.	97½@99	97 @ 98	93⅝@95⅞
No. 4 wh.	96½	....	92⅛@93⅝
	Buffalo.	Toledo.	Peoria.
No. 2 wh.	1.10	1.06@1.07	1.00
No. 3 wh.	1.09	....	....
No. 4 wh.	1.08	....	....

RYE, BARLEY, AND FLAX.

	Rye.	Barley.	Flax.
Chicago	1.88@1.88¼	1.52@1.68	....
Mil'kee	1.89	1.57@1.66	....
Minnlis.	1.85@1.86½	1.31@1.59	4.81@4.86
Duluth	1.87½	1.35@1.56	4.88

CLOVER AND TIMOTHY.

	Cash.	October.
Clover, Chicago	40.00@54.00	......
Toledo, per 60 lbs.	34.00	22.10
Timothy, Chicago	9.00@12.50	......
Toledo, per 45 lbs.	5.90	6.10

PRIMARY RECEIPTS

Primary receipts of grain yesterday, with the last three ciphers omitted, follow:

Western points—	Receipts— Wheat.	Corn.	Oats.	Shipments— Wheat.	Corn.	Oats.
Chicago	56	177	151	16	76	203
Milw'kee	9	57	92	10	42	65
Min'apolis	460	29	56	60	8	28
Duluth	14	..	6	46	..	2
St. Louis	94	200	214	58	128	175
Toledo	6	5	8	6	6	..
Detroit	3	7	6	..	..	..
Kas. City	170	45	9	135	25	19
Peoria	2	81	62	10	47	50
Omaha	50	91	56	21	55	24
In'apolis	5	115	74	8	36	8
Totals	869	807	734	370	423	574
Week ago	883	867	783	268	456	402
Year ago	447	677	853	1,102	375	641
Seaboard—						
Totals	224	49	93	615	..	660
Year ago	415	31	166	385	..	..

GRAIN STATISTICS

United States visible supply of wheat decreased 1,109,000 bu last week, corn 17,000 bu, and oats 1,042,000 bu. Last year wheat decreased 7,465,000 bu, corn 64,000 bu, and oats 1,395,000 bu. Details follow:

	Last week.	Prev. week.	Last year.
Wheat	44,787,000	45,896,000	85,081,000
Corn	5,669,000	5,686,000	2,578,000
Oats	8,534,000	9,576,000	21,487,000
Rye	18,667,000	19,410,000	16,493,000
Barley	3,100,000	3,057,000	12,240,000

Wheat in all positions in Chicago decreased 148,000 bu last week, corn 17,000 bu, oats 110,000 bu, rye 5,000 bu, and barley 25,000 bu.

	Public.	Private.	Total.	Last year.
Wheat	2,571	6,053	8,624,000	13,264,000
Corn	94	1,166	1,260,000	416,000
Oats	623	2,391	3,014,000	3,924,000
Rye	581	1,126	1,707,000	2,614,000
Barley	284	373	657,000	2,884,000

Canadian visible supply of wheat decreased 173,000 bu last week and oats 146,000 bu. Details follow:

	Last week.	Prev. week.	Last year.
Wheat	11,228,000	11,401,000	45,525,000
Oats	4,216,000	4,362,000	5,584,000
Barley	2,023,000	1,984,000	4,889,000

COFFEE MARKETS.

NEW YORK, April 5.—COFFEE—Futures closed net unchanged to 3 points higher. Spot coffee dull and unchanged. Rio 7s, 14⅝@15c; Santos 4s, 24@24½c. The official cables reported receipts of 17,000 bags at the two Brazilian ports. Jundiahy receipts, 1,000 bales. Santos cleared 75,000 bags for New Orleans. Clearances of coffee from Brazil during March amounted to 1,302,600 bags, of which 746,000 were for the United States and 469,300 for Europe. New York futures: Sales, 9,250 bags, including 2,500 exchanges. Prices:

	Sales.	High.	Low.	Close.	Prev. close.
May	1,750	14.56	14.50	14.56	14.54
July	1,500	14.78	14.75	14.78	14.77
Sept	1,250	14.54	14.54	14.54	14.52
Dec	2,250	14.50	14.45	14.40	14.47

·ON·THE·BROAD·STREET·CURB·

INDUSTRIALS.

	Sales.	High.	Low.	Close.
Acme Coal	11,000	3	2½	2⅞
Aetna	2,000	10	9⅝	9¾
Am Safety Raz.	1,200	9¼	9	9¼
Austin Nich pf.	100	88½	88½	88½
B A Tob cpn	500	20¼	20	20¼
Do regd.	2,000	20¼	20	20¼
Cu Am Su w i.	500	50	49½	49½
Cleve Auto	100	78	78	78
Farrell Coal	1,200	48	47	48
Gen Asphalt	3,500	100	97	99
Godchaux Sugar	500	56	55	55½
Goldwyn Pic.	500	24	24	24
Hercules Paper.	4,800	32	31	31¾
Hydr Steel	100	37	37	37
Heyden Chem	2,000	6	5⅝	5⅞
Kay Co Gas	3,500	2¼	2	2¼
Keystone Sole	1,100	18	18	18
Mercer Motor	500	22	21	21
Nat Coal & Ice	100	42	42	42
Nor Am Paper	1,000	5⅜	5½	5¾
Pa C & Coke	300	34	33	34
Perfection Tire	500	3⅝	3⅝	3⅝
Pressman	1,600	4½	3¾	4⅛
Radio	1,000	2⅜	2½	2⅝
Do pfd	1,500	2⅜	2½	2⅝
Ranier Motor	2,500	54½	49	54
Sub Boat	1,000	15	14½	14¾
Sweets	1,500	3½	3¼	3¼
Uni Pict Pro	1,500	9½	8	8¾
Uni Profit Shar	3,500	2⅛	1⅞	2
Uni Ret Candy	800	14¾	14½	14½
U S High Sp T	500	31½	31	31½
U S Steamship	11,000	3	2⅞	3
U S Transp	500	10½	10⅜	10½
Vivaudou	600	20	19	20
Willys Corp	300	22½	22	22
OILS.				
Ajax	300	7½	7½	7½
Allen	800	3	2⅞	3
Allied	20,000	40	38	40
Anna Belle Wyo	4,100	70	68	69
Atl Gulf	100	84¼	84¼	84¼
Boone	11,000	5	4½	5
Boston Wyo	20,000	1	⅞	⅞
Carib	600	32	31	32
Cent Am Pete	16,000	26⅝	25¼	26
Cities Svc B T	500	40¼	40	40
Cont Ref	700	4	3⅞	4
Cosden	1,200	8⅝	8⅝	8⅝
Dominion	600	14⅛	14	14⅛
Elk Basin	800	9⅞	9¾	9⅞
Esmeralda	1,500	⅛	⅛	⅛
Federal	2,000	3½	3¼	3⅜
Gilliland	100	42	42	42
Glenrock	1,500	3½	3½	3½
Guffey	200	30	30	30
Home Pete	1,200	3¼	3	3¼
Hudson	2,000	⅞	⅝	⅞
Int Pete	500	42	40¾	42
Invincible	11,500	46½	44	46¼
Island	1,000	6¼	6¼	6¼
Lone Star Gas	500	34½	33½	34
Manhattan	400	17½	16	16
Maracaibo	500	19½	19	19¼
Magna	2,000	4⅝	4¼	4⅝
Metro Pete	900	3¼	3⅛	3¼
Mex Panuco	700	16	14½	15
Ohio Fuel Oil	400	33½	33	33

	Sales.	High.	Low.	Close.
Okla Nat Gas	300	39¾	39½	39¾
Omar	1,000	5½	5¼	5⅜
Panhadle Pete pf	100	81	81	81
Phillips Pete	1,500	37½	36	36
Prod & Ref	500	8⅝	8½	8½
Ryan Pete	5,000	3⅝	3½	3½
Salt Creek Prod.	400	49	48	48
Simms Pete	3,500	32½	30	31½
Skelly	3,900	11	10½	10⅞
Spencer Pete	1,000	20¼	20	20
Superior	1,100	19	18⅝	18½
Texas Co w i	500	52¼	51	52
Texas Chief	300	25½	24½	25½
Tex & Pac C & O	400	107	104	105
Tex Oil & Land	7,900	⅞	⅞	⅞
Tropical	800	20	19	19⅞
Uni Tex Pete	2,700	1⅛	1	1⅛
Valverde	400	7	7	7
Vulcan	1,400	6¼	6	6¼
White Oil	2,100	30½	30	30¼
MINING.				
A B C Metals	6,500	1⅛	1⅛	1⅛
Atlanta	1,700	2½	2½	2½
Belcher Divide	2,700	10½	10	10
Belcher Ext	3,500	13½	13	13
Booth	2,000	6	6	6
Bos & Mont	800	68	66	66
Caledonia	1,200	34	33	34
Cash Boy	2,700	10	9½	10
Con Cop	600	4¾	4½	4⅝
Cortez	7,500	56	54	56
El Salvador	3,000	3⅜	3¼	3¼
Emma	3,000	12	11	11
Eureka Holly	11,200	1⅛	1	1⅛
Gold Zone	2,000	28	27	27
Goldfield Cons	2,500	13	12	13
Do Develop	1,500	9	8	8
Do Merger	2,300	3½	3	3
Honduras	400	19	18½	19
Jim Butler	1,500	24	22	23
Jumbo Ext	2,300	9	8	9
Kewanas	1,700	3	2½	3
Keystone	3,300	1⅜	1⅛	1¼
Knox	1,200	10	9	9
Marsh	4,500	18	17	18
Nixon Nevada	3,000	22	20	22
Rex Cons	1,000	9	9	9
Roper	8,500	⅛	⅛	⅛
Seneca	100	16	16	16
Silver King Ariz	2,000	45	42	44
Silver Pick	2,500	19	18	19
Success	2,100	6	5½	6
Tonopah Divide	1,300	2¼	2⅛	2½
Uni Eastern	800	4	3⅞	4
U S Cont	2,000	9	8½	9
Victory	6,200	8	7½	8
West End Cons	2,500	1⅛	1⅜	1⅜
White Caps	2,700	16	14	16
Wilbert	3,500	9	8½	9

BONDS.

Sales.	High.	Low.	Close.
$20,000 Allied Packers 6s	77	76½	76½
5,000 do 6s 1924	94	93¾	94
25,000 Anglo Am O 7½s	100⅛	100	100
10,000 C C C & St L 6s	88½	88	88
57,000 Goodrich 7s	98½	98¼	98¼
15,000 Seneca 8s	100⅛	100	100⅛
5,000 Southern Ry 6s	94	94	94
60,000 Western El 7s	98⅛	98¼	98⅝

STANDARD OIL SUBSIDIARIES.

	Sales.	High.	Low.	Close.
S O N Y	25	439	438	438

BOSTON·STOCK TRANSACTIONS

Boston, Mass., April 5.—[Special.]—Sims Magneto and Ohio Body, with advance of 2 points each, were the features of today's market. Coppers were inclined to be easier. Elder was in good demand, but oil and tractions were dull and inclined toward softness, as were packing shares. Carson Hill sold off a point early in the day, but recovered it all in the late dealings.

MINING.

	Sales.	High.	Low.	Close.
Allouez	80	34½	34¼	34½
Big Heart	1,575	11	10⅝	10⅝
Carson	1,265	30	29	30
Copper Range	155	45	44	44
Island Creek	25	46	46	46
Do pfd	87	80	80	80
Lake Copper	490	4⅝	4¼	4¼
Mayflower O C	325	9¼	9	9
Mohawk	15	69½	69¼	69½
New Cornelia	45	21	21	21
Nipissing	60	10½	10¼	10½
North Butte	290	16¾	16½	16⅝
Old Dominion	170	34	33	33
Pond Creek	135	21	21	21
Seneca	100	15	15	15
Sup & Boston	260	4⅝	4⅝	4⅝
U S Smelt ex div	50	69⅞	69	69⅞
Do pfd	65	47¼	46	46
Utah Metals	560	2¼	2¼	2¼
Wolverine	60	19½	19	19
MISCELLANEOUS.				
Am Oil	270	6	6	6
Amoskeag	140	163¼	162½	163¼
Do pfd	72	81⅛	81⅛	81⅛
Art Metals	50	34	34	34
Bost Mex Pete	630	2¼	2	2
East Boston	65	5½	5½	5½
Eastern S S	215	25	24⅜	25
Edison	40	152	152	152
Elder	760	33⅜	32⅝	33¼
Gen Elec	22	159	158	159
Gray	49	36	35¾	35¾
Island Oil	405	6¼	6	6
Nat Prods	60	27	26½	27
Loews	25	10½	10	10½
Mass Gas	60	76	76	76
Do pfd	24	61	60¼	60¼
McElw 1st pfd	143	98	97	97
Mergenthaler	154	133	132	132
Ohio Body	1,780	33	30½	33
Pac Mills	28	167	166	167
Punta	50	90¼	90¼	90¼
Root & Van	500	50⅝	50¼	50¼
Simms Mag	2,324	25	23½	25
United Fruit	105	200	197	200
Unit Shoe	440	46½	45¾	46
Do pfd	100	25¾	25½	25¾
Ventura	500	17½	17½	17½
Waldorf	6,045	22	21¾	21⅝
Walworth	80	22	21½	22
Wick Wire	455	30	29	30

BONDS.

Sales.	High.	Low.	Close.
$3,000 A G W I 5s	77	77	77
2,000 C B & Q 5s	94¼	94¼	94¼
2,000 Miss River 5s	76	75⅞	75⅞

COTTON MARKET

NEW YORK, April 5.—There was an excited advance in the cotton market today owing to unfavorable weather in the south and growing apprehension regarding the new crop start. The close was steady at a net advance of 64@105 points. Exports today 21,035 bales, making 5,171,703 so far this season. Port receipts 21,265. United States port stocks 1,210,606.

Spot cotton steady; middling, 42c.

Southern spot markets were: Galveston, 43.50c; Savannah, 41.50c; Augusta, 40.05c; Memphis, 41c; Houston, 42.50c; Little Rock, 40.75c.

NEW ORLEANS, La.—Cotton futures rose more than a cent a pound and closed up 41@88 points.

	Open.	High.	Low.	Close.	Prev. close.
January	33.10	33.33	33.10	33.10	32.13
May	39.50	39.75	39.40	39.40	38.99
July	37.10	37.50	37.03	37.26	36.50
October	34.40	34.70	34.21	34.37	33.55
December	33.75	33.97	33.53	33.73	32.82

Spot cotton steady, 25 points up; middling, 41.25c.

CHICAGO GRAIN RECEIPTS

Inspection of grain at Chicago Monday follows:

	Nos. 1 and 2.	No. 3.	No. 4.	No grade.	Tot. cars.
Wheat	3	2	..	2	7
Corn	10	33	36	10	89
Oats	27	22	3	..	52
Rye	3	4	4	..	11
Barley	..	7	6	..	13

THE NATIONAL CITY COMPANY NATIONAL CITY BANK BUILDING NEW YORK

Motor Wheel Corporation

8%

Cumulative First Preferred Stock

A Preferred Stock of unusual investment merit.

100 and accrued dividends

Circular upon request for CT-291

The National City Company

Correspondent Offices in over 50 Cities

Chicago—137 S. La Salle St.

Telephone—7200 Randolph

GRAINS·IN·ALL MARKETS

	Open.	High.	Low.	Close Apr.5, 1920.	Apr.3, 1920.	Apr.7, 1919.
May Corn.						
Chi.	1.64½	1.65⅞	1.60½	1.65¼	1.64	1.56½
St. L.	1.66⅜	1.67¼	1.63¼	1.67⅛	1.66⅛	1.60⅞
K. C.	1.60⅜	1.61	1.56⅜	1.61	1.60	1.58⅜
July Corn.						
Chi.	1.58¼	1.60⅝	1.55	1.60	1.58¼	1.49¾
St. L.	1.59⅝	1.61	1.57	1.61	1.59¼	1.51½
K. C.	1.56⅜	1.57⅜	1.53¾	1.57½	1.55⅝	1.51⅜
September Corn.						
Chi.	1.55	1.56¼	1.51	1.56¼	1.53¾	1.43¼
St. L.	1.55	1.57	1.52	1.57	1.54	1.44⅞
K. C.	1.51¼	1.52⅜	1.49¼	1.52⅜	1.50⅜	1.43⅜
May Oats.						
Chi.	90⅝	93½	88⅝	91⅞	90⅝	67⅝
Winn.	1.00⅝	1.04½	99¼	1.04¼	1.00⅝	73¼
Minn.	87	89	86⅞	88⅝	87⅛	66¼
St. L.	95	97	94¼	97	95	69½
K. C.	90	93⅜	89½	93¾	91⅛	68¼
July Oats.						
Chi.	82⅝	86	81	83⅞	82⅝	66⅜
Winn.	96	99½	94⅝	99½	96	74½
K. C.	81	84	79⅝	82½	81	66¼
September Oats.						
Chi.	71⅝	72⅝	69⅞	72⅝	71¼	63
May Rye.						
Chi.	1.87½	1.88⅝	1.82⅛	1.88¼	1.87½	1.73⅝
Minn.	1.83	1.83⅝	1.77⅝	1.82⅞	1.82⅞	1.68⅝
July Rye.						
Chi.	1.82¼	1.83¼	1.77	1.83¼	1.82¼	1.69
Minn.	1.83	1.83	1.78	1.83	1.82⅞	1.70½
May Barley.						
Chi.	1.55¼	1.55¼	1.52½	1.55¾	1.54⅜	1.07
Minn.	1.50½	1.51½	1.48	1.51½	1.50½	1.06½
Winn.	1.58	1.58	1.53¼	1.57⅞	1.57½	......
May Flaxseed.						
Dul.	4.85	4.86	4.75	4.86	4.80	......
Winn.	......	......	......	5.22	5.22½	3.60½

CHICAGO DAILY INDEMNITIES.

Corn.

	Bids— High.	Low.	Close.	Offers— High.	Low.	Close.
May	1.61	1.59¼	1.60⅝	1.69	1.67¼	1.69
July	1.56½	1.55	1.55⅝	1.64¼	1.62⅝	1.64½
Sept.	1.52⅝	1.51	1.52½	1.60⅜	1.58⅞	1.60⅞
Oats.						
May	90	89¼	89¼	94¼	94	94¼
July	81⅞	81⅛	81½	87	86¼	86½
Sept.	71	70½	70½	75	73¼	74
Rye.						
May	1.84	1.83½	1.83½	1.93	1.92	1.93

For This Week.

	Bids— Corn.	Oats.	Offers— Corn.	Oats.
May	1.53	86¼	1.74	97¼
July	1.48	78¼	1.68½	89½

HAY MARKET FIRM.

Arrivals of hay at Chicago yesterday were 22 cars timothy and 2 cars alfalfa. Stocks here are light and dealers say there is no telling what hay will sell for should the switchmen's strike last long, as it will be a question of getting hay rather than of price. No. 1 timothy, $40.00@42.00. No. 2 timothy and No. 1 cover mixed, $36.00@38.00; No. 3 timothy and sample hay, $32.00@35.00. Clover hay, $31.00@35.00; alfalfa, $28.00@36.00. Southwestern and Nebraska prairie, $22.00@29.00; Iowa and Dakota, $22.00@27.00. Illinois, $20.00@24.00. Rye and oat straw, $13.00@14.00; wheat, $11.00@12.00 per ton.

You Cannot Afford an Investment That Will Decline in Price

"DURING the last five or six years," writes one of our clients, "the war has brought about such changes that today the bonds safeguarded under the *Straus Plan* are the only ones I hold which I regard with complete satisfaction.

"They are the only bonds I have which do not show a decline in value since 1914. And they have always been paid in cash on the day due, both principal and interest."

There is a lesson in this experience for you and for every investor. It pays to buy bonds which by their very nature are immune from market influences and declines in price.

You cannot afford to buy an investment which in five years may be worth less than you pay for it today. You cannot afford to be uninformed as to why the first mortgage 6% bonds, safeguarded under the *Straus Plan*, are always safe, always promptly paid, and always free from market fluctuations. Our booklet, "Safety and 6%," will tell you why. Call or write today and specify

Circular No. L-364

S.W. STRAUS & CO, INCORPORATED

ESTABLISHED 1882

STRAUS BUILDING — CHICAGO

Clark and Madison Sts. *Tel. Franklin 4646*

Penobscot Bldg., DETROIT Metropolitan Bank Bldg., MINNEAPOLIS

New York Philadelphia Boston Milwaukee St. Louis San Francisco

Thirty-eight Years Without Loss to Any Investor

CROP OF RUMORS CAUSES WILD DAY ON GRAIN MARKET

BY CHARLES D. MICHAELS.

The grain markets were run by rumors, the visible supply of which was about as large as it ever has been known, without any having any basis of fact up to date.

Traders were kept on edge from start to finish and many wild stories of government investigations and renewed restrictions were afloat and were credited without a thought.

Political interests were at the bottom of them all, and for a time had the effect of creating a big break, which failed to hold.

Glimpse at Rumor Crop.

It was the greatest day for wild rumors that the trade has seen in a year. The rumors were of all kinds and of the most sensational character. It was said the leading longs were indicted, or would be The list was declared to include two Omaha men, a St. Louis man, and ten Chicago operators. There were also reports that a maximum price was to be put on the corn market and that the restrictions on trading were to be replaced. There were many other stories. A conference of the executive committee of the Board of Trade directors was in session during the trading hours, and the traders were much excited over that.

As a result of the day's operations, the most surprising piece of news came out long after the close, when it was announced Eugene M. Hoyne & Co. had failed to put up their margins. This will necessitate the buying in of their short stuff this morning. How large an open interest they have in the market was not given out.

As to the board of directors, nothing was done at the meeting that would indicate restrictions were to be placed on the open market.

At the last net gains on corn were 1¼@2¾c; oats, 1¼@1½c, and rye, ½@⅝c, all establishing new highs for the season, while barley was ⅝c higher to 2c lower.

Bad weather and the switchmen's strike had more or less effect on the general situation.

Price Swings Set Record.

The big price swings of the day were most unusual, especially in oats, where prices moved 5c in less than an hour.

A wave of selling started early after the advance in the first few minutes on commission house buying. Longs became frightened at rumors of government prosecution and bears were encouraged to sell, making a severe break. After the longs had liquidated the shorts began to take profits. They found little offered and bid prices up more sharply than they had previously declined, with a setback at the last, especially in oats on profit taking and selling against offers.

Aside from talk of federal indictments and the possibility that trading might be restricted, there was nothing in the news to account for the wild fluctuations. At times it was almost impossible to fill buying orders when prices were advancing or to sell when they were going down. This condition led many to believe that the end of the bull movement was at hand, and a great deal of evening up was under way.

At the close better than $1.50 could have been paid to producers at country loading points, but the switchmen's strike prevented bidding.

Oats Premium Strong.

Demand for cash oats was good, and with limited receipts premiums were ½c higher early at about the best figures on the crop, as high as 10c over May being paid for No. 3 white.

Export demand for rye continues brisk, although the seaboard is not bidding as strongly as of late, recognizing the impossibility of securing shipments.

Barley unchanged to 1c lower. Spot sales were at $1.52@1.68. Receipts, 13 cars.

Provisions were depressed early with corn, which offset the advance of 50@75c in hogs. Prices follow:

	High.	Low.	Close Apr.5, 1920.	Apr.3, 1920.	Apr.7, 1919.
Mess Pork.					
May	37.50	37.35	37.35	37.00	48.60
July	37.70	37.50	37.55	37.25	45.75
Lard.					
May	20.80	20.37	20.65	20.60	28.75
July	21.60	21.15	21.42	21.30	28.17
Sept	21.90	21.62	21.82	.....	.....
Short Ribs.					
May	19.00	18.77	19.00	18.90	26.87
July	19.50	19.30	19.45	19.42	25.42

New Loan

EXEMPT FROM ALL FEDERAL INCOME TAXES

$600,000

CITY OF BIRMINGHAM, ALABAMA

5% Gold Bonds

Principal and semi-annual interest payable at Hanover National Bank, New York. Denomination $1,000.

FINANCIAL STATEMENT

Assessed Valuation, for purposes of taxation, 1919		$106,575,556
*Total Bonded Debt (including this issue)		9,736,500
Less Water Bonds	$155,000	
Less Sinking Fund Assets	792,970	947,970
NET DEBT		8,788,530

*Includes $1,381,500 Street Improvement Bonds payable primarily from Special Assessments.

Population 1910 (U. S. Census) 132,685
Population 1917 (Estimated) 200,000
Population 1919 (City Census) 231,577

BIRMINGHAM, the metropolis of Alabama, and county seat of Jefferson County, is one of the three or four greatest steel centers of the world and the largest manufacturer and shipper of lumber products in the entire South.

MATURITIES AND PRICES

$500,000 due Dec. 1st, 1929, @ 98.125 and accrued interest
$100,000 due April 1st, 1930, @ 98.07 and accrued interest

Yielding 5.25%

Legal Opinion of John C. Thomson, Esq., New York

R. M. GRANT & CO. 111 W. Monroe St. CHICAGO

NEW YORK BOSTON ST. LOUIS PORTLAND, ME.

ELSTON & COMPANY 39 S. La Salle St. CHICAGO

MINNEAPOLIS MILWAUKEE

UNION TRUST COMPANY CHICAGO A BANK OF STRENGTH AND CHARACTER

Municipal Bonds

Yielding from 4,85% to 6%

Exempt from Federal Income Tax

	Maturity	Approximate Yield, Per Cent
Palo Alto Co., Iowa, Funding 5's	1921-1937	4.85
State of Utah, Road 4½'s	1937	4.875
Barnes City, Iowa, School 5's	1924-1939	5.00
Berrien Co., Mich., Road Imp. 5½'s	1920-1927	5.00
Glidden, Iowa, School 5's	1924-1939	5.00
Sac City, Iowa, School 5's	1924-1939	5.00
St. Clair Co., Mich., Road Imp. 5½'s	1921-1926	5.00
Shiawassee Co., Mich., Road Imp. 6's	1922-1925	5.00
Stanwood, Iowa, School 5's	1922-1939	5.00
Waterloo, Iowa, Bridge 5's	1922-1925	5.00
Whiting, Iowa, School 5's	1922-1939	5.00
Macomb Co., Mich., Road Imp. 6's	1922-1925	5.00
Manson, Iowa, Funding 5½'s	1938-1939	5.00
Monroe Co., Mich., Road Imp. 5½'s	1922-1929	5.00
Randall, Iowa, School 5's	1924-1938	5.00
Northwest Park Dist. 4½'s	1931	5.00
Redfield, Iowa, School 5's	1924-1936	5.00
Minneapolis, Minn., School 4's	1927	5.00
Rock Rapids, Iowa, Sewer 5's	1922-1930	5.00
Gary, Ind., Park 6's	1929	5.00
Catlin Twp., Vermilion Co., School	1922-1935	5.125
University Place, Neb., School 5½'s	1924-1939	5.125
College View, Neb., School 5's	1929	5.125
Alvin Twp., Vermilion Co., Ill., 5½'s	1923-1939	5.125
Seward, Neb., Water Works 5½'s	1959-1929 Op.	5.25
Des Moines Co., Iowa, Drainage Dist. 5½'s	1924-1929	5.25
Fremont Co., Idaho, Bridge 5½'s	1938	5.25
Floyd Co., Iowa, Drainage Dist. 5½'s	1927	5.25
Owyhee Co., Idaho, Road Dist. 6's	1937-1938	5.50
McKenzie Co., N. Dak., 6's	1923	5.50
Ft. Lauderdale, Fla., Imp. 6's	1939	5.75
Pulaski Co., Arkansas, 4½'s	1921	5.75
Bushnell, Neb., Funding 6's	1939	6.00

INVESTMENT DEPARTMENT

UNION TRUST COMPANY

Capital and Surplus $4,500,000

11 So. Dearborn St. CHICAGO

Telephone: Central 523

Yearly Sales, $30,000,000

The Wickwire Steel Company, one of the largest manufacturers in the world, in its field—wire and wire products—has been merged with the Clinton-Wright Wire Company. The new company offers

Wickwire Spencer Steel Corp'n

8% 1st Preferred Cumulative

to Yield 8.08%

Average yearly sales, $30,000,000—tripled since 1918. Net profits 4 times over interest requirements. Varied markets and staple products assure even greater future. Offering recommended by an investment house with over a quarter of a century sound financial experience in metropolitan financial markets. Send for descriptive circular.

Curtis & Sanger

129 South La Salle Street CHICAGO

Boston San Francisco New York Los Angeles

Republic of France

VICTORY LOAN 5s

Exempt from all French taxation.
Redeemable at par 1931 or after.
Interest payable quarterly.
French Government obligation.

Par value of 1,000 franc bond at normal exchange $193
Price today about $63

Send for full details

Farson, Son & Co.

Members New York Stock Exchange

115 Broadway, New York

HOUSTON WARNS RESERVE BANKS OF COMING LOAN

Governors of federal reserve banks were warned yesterday by Secretary of Treasury Houston that the government would be a heavy borrower in April and May despite the March reduction of $705,660,000 in the public debt. The number or amount of treasury certificates of indebtedness which will be necessary to meet the nation's needs was not disclosed, but another issue of such obligations is expected soon.

It was explained that while "important progress" had been made in lowering the gross debt, it was "a mistake to assume" that a reduction equal to that in March could be had next month. Fluctuations will occur in the amount of the outstanding debt, and these will follow the payment of income and profits tax installments.

For the first nine months of the fiscal year ending June 30 the treasury shows a deficit of $214,000,000. But during that period the peak of the war debt was reached, and a comparison of the public debt by months since Aug. 31 last reveals a substantial reduction both in the permanent and floating obligations.

Failures Fewest in 40 Years.

Despite the handicaps of strikes, transportation difficulties, and higher carrying charges, the general business of the country is finding means to finance itself and make an exhibit of prosperity. During the first three months of the present year the number of commercial failures was the smallest in forty years and the aggregate liabilities were the lowest in twenty years. The showing for March was the best since monthly compilation of such statistics was begun in 1894.

During the three months there were [illegible]27 commercial failures, with a total indebtedness of $29,702,000, which compared with 1,904 failures, carrying $35,-[illegible],900 liabilities in the same period in 1919, which was a time of relatively moderate business mortality. Only in three previous years during the last four decades, 1880, 1881, and 1919—has the number of insolvencies been below the [illegible] mark for the first quarter of the year.

Protects Stutz Shorts.

The New York stock exchange took further action yesterday to prevent shorts in Stutz Motor from being squeezed as the result of price movements which led officials of the exchange to fear there was a corner.

Having previously suspended trading in Stutz after the stock rose from 125 to [illegible] or thereabouts under shorts' efforts to cover, the exchange announced that failure of members to deliver the stock under existing conditions would not be regarded by the exchange as failure to comply with a contract. Under ordinary conditions failure by members to deliver stock is tantamount to insolvency.

The exchange announced that the latest ruling as to Stutz would hold pending determination of the question of liability by action at law or other proceedings. In over the counter trading today Stutz was quoted by one house at 380 to [illegible].

Stock Dividends Announced.

Further stock dividends, actual or prospective, were announced yesterday. The St. Maurice Paper Company, Limited, a subsidiary of the Union Bag and Paper company, declared a stock dividend of 30 per cent on its $5,000,000 capital stock. The Union company owns three-fourths of this stock, and so will receive $1,250,-000 par value in the new stock. The directors of the Bank of America, New York City, have declared a stock dividend of 200 per cent, conditioned on the proposed merger with the Franklin Trust company interests.

A special meeting of the stockholders of the United States Worsted company will be held April 10 to authorize an increase in the capital from $5,000,000 to [illegible],000,000 to provide for the payment of the stock dividend.

FINANCIAL NOTES

March copper sales were slightly over [illegible],000,000 pounds, making it the second largest month since November, 1918. December sales were 481,000,000 pounds, January 239,000,000, and February 89,000,000.

The American Sugar Refining company has advanced refined sugar 1 cent a pound to [illegible] cents less 2 per cent.

The National Cloak and Suit company has made its quarterly bonus distribution, paying $67,335 to 3,070 employés. This makes a total of $277,643 paid to employés during the last thirteen months for greater accuracy and efficiency.

At a special meeting of the stockholders of the Marconi Wireless company of America it was voted to dissolve the company in view of its amalgamation with the Radio Corporation of America.

Stockholders of the Sweets company of America may subscribe to the new issue of [illegible],000 shares at $2 a share. A syndicate has been formed to take all stock not subscribed. The new working capital will be used in plant expansion.

The Stutz Motor corporation has asked the New York stock exchange to list 20,000 shares of additional common stock without nominal or par value.

The Chesapeake and Ohio has ordered twenty-five engines from the American Locomotive company. The most recent estimates of the funds needed for new equipment for the railroads this year places the maximum at $500,000,000, instead of $300,-000,000, which has been suggested.

The Armour Leather company will inaugurate dividends on the common stock next month at the rate of 8 per cent a year, it was announced in the New York financial district yesterday. To cover the period from Nov. 1 to May 1, a payment of 60 cents will be made on each share of the $15 par stock. This will be at the rate of 4 per cent. The company's fiscal year will be changed to conform with the calendar year.

OIL MARKETS.

CHICAGO—TURPENTINE—2.55c.

NEW YORK, April 5.—COTTONSEED OIL—Closed 2@8 points net higher for active months. Sales, 25,800 barrels. Tenders, 100 barrels. Prime crude, 16.50@16.75c; prime summer yellow spot, 18.65@19.20c; May, [illegible]; July, 19.41c; October, 17.75c. Prime winter yellow and summer white nominal.

OIL CITY, Pa.—Credit balances, $6.10. Runs, 34,976; average, 398,335. Shipments, 104,747; average, 26,187.

METAL MARKETS.

NEW YORK, April 5.—COPPER—Firm; electrolytic, spot and second quarter, 19@19¼c. [illegible]—Steady; No. 1 northern, $47.00@48.00; No. 2 northern, $45.00@46.00; No. 2 southern, $42.00@43.00. TIN—Steady; spot, [illegible]; April-May, $63.50. ANTIMONY—[illegible]. Holiday in LEAD and ZINC market. Holiday at London.

ST. LOUIS, Mo.—LEAD—Higher at $8.85. ZINC—Slab, stronger at $8.60.

SUGAR MARKETS.

NEW YORK, April 5.—Raw sugar closed at [illegible] for Cubas, cost and freight, equal to [illegible] for centrifugal. Refined was advanced 1c a pound by a leading refiner to [illegible] for fine granulated. Other refiners said to be out of market. Futures up 25 to 70 points. Sales, 1,000 tons.

NEW YORK STOCK TRANSACTIONS

Div. yield.	Bid.	Asked.	Description.	Sales.	High.	Low.	Close.	Net chgs.
....	41	42	Adams Express	500	42⅞	41	41⅞+	⅞
....	43	44	Advance Rumely	1,400	43⅝	42¼	43¼+	½
8.7	69¼	70	Do pfd	100	69⅝	69⅛	69⅝	....
6.0	74	76	Ajax Rubber	300	75	74⅝	75	....
....	2	2¼	Alaska Gold	300	2⅛	2⅛	2⅛	....
....	2⅜	2⅞	Alaska Juneau	2,300	3	2⅝	2⅝—	⅛
....	45	45¼	Allis-Chalmers Mfg	8,000	46¼	43	45¼+	1⅝
8.9	....	....	Am Agr Chem	300	91½	90	90	....
6.4	44	47	Am Bank Note	100	47	47	47	....
8.8	91¼	91⅝	Am Beet Sugar	7,200	91⅞	89⅝	91¼	....
6.7	120	121½	Am Bosch M	1,200	121⅞	119	121⅞+	⅞
....	48	48⅝	Am Can	1,100	48⅝	47¼	48¼	....
7.1	97	98¼	Do pfd	200	98⅝	98⅝	98⅝	....
8.4	143	143⅜	Am Car & Fdry	3,700	143⅝	141⅝	142⅝—	½
6.1	114	116	Do pfd	600	114	113⅝	113⅝—	⅝
8.3	48	48½	Am Cotton Oil	500	48¼	47	48¼	....
5.7	14¼	14⅝	Am Drug	7,290	15	14¼	14¼	....
4.0	148	149	Am Express	800	155	149	149	—11¼
....	26	26⅝	Am Hide & Leath	700	26¼	25¼	26¼+	½
6.1	113¾	114	Do pfd	800	115	113¼	113⅝—	⅝
†8.0	50	51⅝	Am Ice Sec	400	50¼	50¼	50¼	....
6.0	100⅞	100⅝	Am Int Corp	5,300	100⅝	98⅝	100¼—	⅝
3.5	86	87	Am Linseed Oil	7,500	86	84½	86 +	2¼
7.4	95	96	Do pfd	500	95¼	95	95¼	....
5.8	103	103⅝	Am Locomotive	3,000	103⅝	102	103¼—	¼
7.7	13	13¼	Am-La France	100	13¼	13¼	13¼	....
....	22⅞	23	Am Ship & Com	500	23	22⅝	23	....
6.0	67½	68	Am Smelting	400	67¼	67¼	67½—	....
6.3	95	95½	Do pfd	100	95¼	95¼	95¼	....
6.0	82½	83½	Do pfd A	200	83	83	83	....
6.5	46⅝	46⅞	Am Steel Foundries	2,300	47	46⅝	46⅝—	⅝
5.3	132⅞	133	Am Sugar	4,300	133¼	132	132⅞	....
6.1	110	114	Do pfd	200	114	114	114	....
10.1	98¾	99	Am-Sumatra Tob	2,000	99¼	97⅝	99 —	½
8.2	96⅝	97	Am Tel & Tel	900	97	96⅝	96⅞—	⅛
7.6	66⅝	66½	Am Tob Sec	5,500	67⅛	65⅝	66⅝—	⅞
5.3	132	133	Am Woolen	6,600	133¼	130	132¼+	⅝
6.9	101	102	Do pfd	100	101¼	101¼	101¼	....
....	47	49	Am Writ Pap pfd	100	47	47	47 —	2
....	19⅞	19½	Am Zinc	600	19¾	19	19¾	....
6.4	63⅝	63½	Anaconda	6,500	63⅝	62¼	63¼+	¼
....	4½	5	Assets Realization	400	5	4⅞	5	....
9.1	65½	67	Asso Dry Goods 1st	100	66	66	66	....
10.8	65	68	Do 2d pfd	100	65¼	65¼	65¼	....
7.3	81⅝	82½	Atchison	800	81⅝	81⅝	81⅝—	¼
6.4	78⅝	78⅝	Do pfd	200	78⅝	78⅝	78⅝+	⅛
5.9	170	171⅝	Atlantic G & W I	2,500	171	169	170⅞—	1⅛
5.2	135	135¼	Baldwin Locomotive	57,700	138⅝	132⅝	135 —	⅛
6.8	101	102	Do pfd	100	101⅝	101⅝	101⅝	....
....	33¼	33⅝	Baltimore & Ohio	300	34	33⅝	33⅝—	¼
8.7	45½	46	Do pfd	100	46	46	46	....
6.2	129¾	130	Barrett Co	8,300	131	123⅝	129⅝+	6⅝
7.3	48	49	Barnsdall A	100	48⅝	48⅝	48⅝	....
5.5	89	92	Bethlehem Steel	200	91½	91	91½	....
5.2	95¾	96	Do B	11,400	96	94⅝	95⅝	....
....	27¼	27⅝	Beth Motors	6,300	27⅝	26⅝	27⅝	....
....	11	11½	Booth Fisheries	200	11⅝	11	11½—	⅝
....	15¼	16	Brooklyn R T	300	15⅞	15⅝	15⅞+	½
....	11	12	Do ctfs	100	11¼	11¼	11¼	....
8.3	96	97	Brooklyn Edison	200	96⅝	96⅝	96⅝	....
....	7	7½	Brunswick	100	7¼	7¼	7¼	....
8.0	124¾	125	Burns Bros	1,600	125	121	125 +	4
....	9¾	10¼	Butte C & Z	300	9⅞	9⅝	9⅞	....
....	27⅞	27⅝	Butte & Superior	700	27¼	26⅞	27¼+	⅛
....	24⅞	25	Caddo Oil	1,200	25	24¼	25	....
7.3	81¾	82	California Pkg	200	81⅝	81	81⅝+	⅝
....	35¾	39½	California Petrol	300	38⅝	35⅝	38⅝+	⅝
10.0	69⅞	70½	Do pfd	400	70	70	70	....
8.1	123	125	Canadian Pacific	600	124	122¼	124	....
5.8	86	86⅝	Central Leather	2,200	86⅝	84⅞	86¼+	⅛
6.8	102⅝	104	Do pfd	300	103½	103½	103½	....
7.4	53⅝	54¼	Cerro de Pasco	2,300	54¼	53	54¼+	¼
6.4	158	159	Chandler Motor	2,500	159⅝	154	158½+	1
7.1	56	56¼	Ches & Ohio	200	56⅛	56	56 —	½
....	9¼	10	Chi & E Ill	100	9⅞	9⅞	9⅞	....
....	8½	9	Chi Great Western	100	8⅞	8⅞	8⅞+	⅛
8.0	24	24½	Do pfd	100	25	25	25	....
....	36½	37⅝	C M & St P	1,100	37¼	36¼	37¼+	⅝
....	52½	52⅝	Do pfd	2,800	53⅝	52¼	52⅝—	1⅝
7.8	102	103	Chi Pneu Tool	200	103	103	103 +	1½
8.2	85	86	Chicago & N W	400	85¼	85	85	....
....	36¼	36⅝	C R I & P	5,900	35¼	34¼	34¾—	⅝
9.2	64½	64⅝	Do pfd B	100	64⅝	64⅝	64⅝	....
....	18⅞	18⅝	Chile Copper	1,400	18⅝	18¼	18¼—	¼
7.7	64	67	C, C, C & St L pfd	100	65	65	65	....
‡2.8	36¼	36¼	Coco Cola	400	36¼	36	36¼—	⅝
†1.9	52¼	52⅜	Col Graph	19,700	52⅞	50¼	52⅝+	⅝
7.8	88	91	Do pfd	100	90¼	90¼	90¼	....
7.7	39	39¼	Colorado Fuel	300	39	39	39	....
6.4	63	63½	Columbia Gas & E	4,300	64¼	62¼	63¼—	1
9.1	11	11¼	Cont Candy	200	11⅛	11	11⅛—	⅝
8.8	67½	68⅝	Cont Cigars	100	68	68	68 —	1⅛
7.9	89	90	Consolidated Gas	900	89⅝	89	89 —	½
5.6	17⅝	18	Cont-Int Cal	200	17⅝	17⅝	17⅝+	½
7.8	89¾	90	Continental Can	200	89⅝	89⅝	89⅝—	1⅛
9.7	31	31½	Cons Textile	1,500	31¼	31¼	31¼—	⅛
†4.1	97⅞	98¼	Corn Products	58,000	99⅝	95	98 +	1
†6.7	104	105⅝	Do pfd	200	105⅝	105⅝	105⅝	....
†4.4	270	270¼	Crucible Steel	18,200	271½	258	270⅜+	9¼
7.1	96¼	98	Do pfd	200	97⅝	97⅝	97⅝—	⅛
....	51⅝	52	Cuban Cane Sugar	17,000	52⅝	50⅝	51¼+	⅝
8.4	82¼	83	Do pfd	400	82⅞	82⅝	82⅞	....
....	7¼	7⅝	Denver & Rio G	400	7⅝	7⅛	7⅝	....
....	13½	13⅝	Do pfd	1,100	13⅝	13¼	13⅝—	....
13.0	24	24¼	Elkhorn Fuel	200	23⅞	23	23 —	1⅛
....	24	25	Emerson-Brant	100	24⅝	24⅝	24⅝	....
4.4	116	117	Endicott-J	600	116	115	115½	....
....	13⅞	14	Erie	900	14	13⅝	13⅝	....
....	21⅞	22	Do 1st pfd	600	21½	20⅝	21½—	⅝
9.4	84⅝	85	Famous Players	1,700	85	84	84⅝—	1⅛
8.9	90¼	91	Do pfd	300	90½	90	90½—	½
8.1	36⅝	37	Fisk Rubber	1,700	37⅛	36⅛	36⅝+	⅝
....	25⅞	26	Freeport, Texas	400	25⅝	25⅝	25⅝+	⅛
....	15	15½	Federal M & S	100	15⅛	15⅛	15⅛	....
7.7	39	40	Do pfd	300	39⅝	39⅝	39⅝+	⅝
....	15⅝	16⅝	Gaston Williams	700	17	16	16	....
5.0	160	162	General Electric	900	160⅝	158	160¼+	2⅛
....	2⅝	3	Do rites	1,100	2⅞	2⅝	2⅞	....
8.7	69	70	General Cigars	200	69⅛	69⅛	69⅛	....
†3.1	385	386	Gen Motors	10,000	385⅝	368	385⅝—	⅝
†....	38¼	38½	Do ctfs	15,200	38⅝	37	38¼—	⅝
†6.9	86	89⅝	Do 6% pfd	200	87⅛	86⅝	86⅝	....
†7.8	88	90⅝	Do 7% deb	100	90	90	90	....
8.7	69⅝	70	Goodrich	1,500	70	68⅝	69 +	¼
7.4	94	95	Do pfd	100	94⅝	94⅝	94⅝+	⅛
....	43	47	Granby	100	46	46	46 —	1
....	38⅞	39	Great Northern Ore	800	38⅝	38⅛	38⅛+	⅛
†8.9	78⅝	79½	Great Northern pfd	1,200	79⅝	78⅝	78⅞—	½
....	8	8½	Gulf M & N	100	8⅛	8⅛	8⅛	....
....	30	30½	Do pfd	100	30⅛	30⅛	30⅛	....
....	34	36	Greene Cananea	100	36	36	36	....
....	67½	69	Gulf State Steel	100	67⅛	67⅛	67⅛	....
....	38¼	39	Hendee	100	38	38	38	....
7.7	90½	91½	Hartman	300	91	90½	91	....
10.0	59	61	Homestake	100	60	60	60	....
6.3	63⅝	65	Haskell & Barker	700	64⅛	63	64 +	⅝
5.6	17½	17⅝	Hupp Mot	1,800	17⅝	17⅛	17⅝+	⅝
7.8	89⅞	91	Illinois Central	200	90	90	90 —	½
10.0	59¼	59⅝	Inspiration Cop	4,000	59⅝	58⅝	59⅝+	⅛
....	22½	23	Int Agricul Corp	100	23	23	23 +	½
6.3	79⅞	80½	Do pfd	200	79⅞	79⅞	79⅞	....
4.6	130¼	130¾	Int Harvester	1,200	131	129⅝	130⅛+	2⅝
....	36⅞	36½	Int Merc Marine	3,900	36⅝	35½	36⅝—	⅛
†6.4	93¾	93⅝	Do pfd	[illegible]	94	93	93⅝—	⅝
....	4	4½	Int-Met Consol	[illegible]00	4½	4	4	....
....	14½	15¼	Do pfd	[illegible]00	14⅝	14½	14⅝	....
....	83¾	84½	Int Paper	[illegible]00	84½	82¼	84 +	1⅛
....	154	159	Int Motors	2,400	160	139⅝	139 +	19
10.3	80	81	Do 1st pfd	1,000	80¼	80	80¼+	1¼
10.3	68	70	Do 2d pfd	800	68	67½	68 +	1
....	23⅛	23¼	Internat Nickel	800	23⅛	23	23⅛—	⅛
8.8	86	88	Do pfd	100	87	87	87	....
....	9	9¼	Indiahoma	100	9½	9⅛	9⅛—	⅛
....	46	46⅝	Iron Prods	100	46	46	46	....
....	14¼	14⅝	Jewel Tea	1,800	15⅛	14¼	14¼—	1⅛
....	17	17½	K C Southern	300	17	17	17	....
8.5	46	48	Do pfd	100	47	47	47	....
†3.1	130½	132	Kelly-Springfield	300	131½	129	129 —	3
6.5	31½	31⅞	Kennecott Copper	2,200	31⅞	31¼	31½—	⅝
3.3	38	38½	Keystone Tire	4,200	38⅞	36⅝	38½+	2⅞
7.7	77½	78¼	Lackawanna Steel	1,400	78½	77	78	....
....	34	35	Lee Rub & Tire	1,100	35	34¼	34½	....
8.1	43⅞	44	Lehigh Valley	700	44	43⅝	44 +	½
10.0	30½	31	Loews Inc	800	30⅝	29½	30½—	½
....	16½	16⅝	Liggett & M rts	1,300	16½	16¼	16½	....
....	20¼	20⅝	Loft Candy	900	20⅝	19½	20⅝+	⅝
....	54	56	Loose-Wiles	300	55	53½	55	....
6.7	104¼	106	Louisville & Nash	100	104⅝	104⅝	104⅝	....
6.3	63½	64	Mackay Co pfd	400	64	63⅞	64 +	½
7.8	125	128	Man Sugar	500	128	120	128 +	11
1.7	29¼	30	Martin Parry	400	29⅝	29¼	29⅝+	⅝
6.5	30	30½	Manhattan Shirt	100	30⅝	30⅝	30⅝	....
....	33⅝	35	Maxwell Motor	300	33½	33⅛	33⅛—	1⅛
....	57	60	Do 1st pfd	100	59	59	59	....
....	54½	57	Do ctfs	100	55	55	55	....
5.3	131	132	May Dept Stores	200	131½	131½	131½+	1½
5.1	195¼	196½	Mexican Petrol	11,900	196⅝	191⅝	196½—	1⅛
8.3	23⅝	24	Miami Copper	100	23⅝	23⅝	23⅝+	⅝
8.5	46½	47	Midvale Steel	1,500	46⅝	46¼	46⅝—	¼
3.5	34½	35	Mid Sta Oil	12,000	35	32⅝	35	....
....	14½	15¼	Minn & St Louis	800	15	14½	15	....
....	38½	39	Mont Ward	400	39	38½	39	....
....	8⅝	9	M K & T	700	8⅝	8½	8⅝	....
....	14	14½	Do pfd	200	14	14	14	....
....	26½	26⅝	Missouri Pacific	1,600	27	26¼	26½—	½
....	43½	44	Do pfd	100	43⅝	43⅝	43⅝—	½
4.5	67	69	Montana Power	300	69	67	67 —	2
7.1	98	99	Do pfd	100	98	98	98 +	⅝
8.7	45⅞	46	Mullins Body	700	46¼	45⅝	46 +	⅝
7.9	37½	37⅝	National Acme	100	38	38	38	....
....	67½	68	Nat Aniline	4,000	68	64	68	....
8.1	87⅛	88	Do pfd	800	87⅛	86½	87⅛+	⅝
7.1	70	71	Nat Cloak & Suit	100	70⅛	70⅛	70⅛	....
....	11½	11⅝	Nat Con & Cable	500	11½	11¼	11½+	¼
6.8	88	89	National Lead	1,500	88	83½	88 +	4½
6.4	108	109	Do pfd	100	108⅝	108⅝	108⅝	....
7.9	75	77	Nat Enamel	100	76	76	76	....
....	6	7	Nat R R M 2d pfd	900	7	6⅝	6⅝	....
9.4	106	107½	N Y Air Brake	200	106	106	106 —	1
6.9	72¼	72½	New York Central	800	72⅝	72¼	72¼—	½
....	42½	43	New York Dock	500	42⅝	41	42⅝+	⅝
....	32½	33	N Y N H & H	2,900	32⅞	32	32⅞+	⅛
....	19⅝	20	N Y O & W	400	20	19¾	20	....
9.6	51½	53	North American	100	52	52	52	....
8.9	79	79⅝	Northern Pacific	1,500	79⅝	78	79¼—	⅝
7.8	63	63⅝	Nova Scotia Steel	200	63⅝	63	63⅞	....
9.3	43¼	44	Ohio Cities Gas	1,500	44¼	43¼	43½—	⅝
....	31	31½	Otis Steel	200	31	31	31	....
10.0	5¼	5¾	Oklahoma P & R	1,300	5⅝	5⅜	5¼	....
5.5	144	146	Otis Elev	100	145	145	145	....
4.9	61	62	Owens Bottle Mfg	300	61½	61	61 +	1
9.8	51	51½	Pacific Gas	500	51½	50⅝	51½—	½
6.0	100½	100⅞	Pan Am P & T	26,700	101	98⅝	100½—	⅝
6.4	93	94	Do B	900	94⅝	92⅝	94 +	½
....	40	42½	Parish & B	100	43	43	43	....
8.0	144	148	P Lorillard	200	148⅞	148⅝	148⅝—	1
....	7⅛	7⅝	Do rts	2,300	7⅝	7⅛	7⅝—	⅝
7.0	42⅝	42⅞	Pennsylvania Ry	4,200	42⅝	42½	42⅝+	⅝
....	32½	33⅝	Penn S B Corp	1,600	33⅝	31½	33 +	½
....	27½	28	Pere Marq ctfs	600	28	27⅝	27⅝	....
....	48½	50	Do pfd ctfs	200	49	49	49	....
7.7	39¼	39⅝	Philadelphia Co	4,100	39⅝	37⅝	39⅝+	2
....	69¼	69½	Pierce-Arrow	12,200	69⅝	66¼	69¼+	¼
....	19⅝	19⅝	Pierce Oil	3,300	19⅞	19	19⅝+	⅝
8.7	92	94	Do pfd	400	93¼	92¼	92½—	1⅝
8.1	62	63	Pittsburgh Coal	100	62	62	62 —	1½
5.6	71	73	P C C & St L	100	72	72	72	....
....	30	30½	Pitts & W Va	900	30½	29⅝	29⅝—	⅝
8.0	100	101¼	Pressed Steel Car	700	100	99½	100 —	1
6.8	102	103	Do pfd	100	102⅞	102⅞	102⅞	....
6.8	117	119	Pullman	100	118	118	118 —	2
5.5	90¼	91	Punta-A Sugar	13,300	91⅝	88¼	90⅝+	2⅝
8.2	97	98	Railway Steel Spg	100	97	97	97	....
5.0	19⅝	19⅞	Ray Consolidated	500	19⅞	19⅝	19⅝	....
4.8	82⅝	83	Reading	7,500	83⅝	82	83 —	⅝
†7.2	82	83	Savage Arms	1,800	83	80	83	....
5.6	35½	37	Do 2d pfd	100	36	36	36	....
7.5	94	95	Rem Type 1st pfd	100	94	94	94	....
5.6	107¼	107½	Rep Iron & Steel	37,200	108	105⅛	107¼—	⅛
7.1	98½	99¼	Do pfd	200	98½	98½	98½	....
....	53	53½	Republic Truck	2,500	5[illegible]	49⅝	54	....
†....	105⅝	106	Royal Dutch N Y	8,900	105⅞	104½	105⅞+	1¼
....	16½	16⅝	Saxon Motors	2,900	16½	16	16½	....
†....	81½	81⅝	Shell Tran	6,600	81⅝	79⅝	81⅝+	⅝
3.5	225½	230	Sears-Roebuck	200	232	230	232	....
....	43	43½	Sinclair Oil	16,100	43⅞	42½	43 —	⅝
8.3	72	73	Sloss-Sheff	300	72	71½	72 —	1
6.1	98½	98⅝	So Pac	13,900	99⅝	98	98⅝—	1½
....	23	23½	So Ry	1,700	23⅝	22⅞	23⅛+	⅛
8.6	57½	58⅝	Do pfd	600	58⅝	58⅝	58⅝+	½
....	21½	22	St L & S F	1,000	21½	21½	21½—	⅛
....	31	32½	Do pfd	100	31½	31½	31½	....
....	15	16	St L S W	100	16¼	16¼	16¼	....
†5.9	16½	16⅝	St Joe Lead	1,200	16⅝	16⅝	16⅝+	⅝
1.3	795	800	Stand Oil N J	485	812	789	798 —	12
6.3	111	111⅝	Do pfd	3,500	112¼	111⅝	111⅝—	¼
8.5	46½	47	Stew Warner	1,800	47⅝	45⅝	46⅝+	¼
4.4	90¼	91½	Stromberg	6,300	92⅝	86⅝	91 +	3¼
6.4	109⅝	109⅞	Studebaker	66,500	109⅝	104⅛	109⅞+	3⅝
5.5	55	57	Sup Steel	300	55	55	55 —	½
8.9	44⅝	45¼	Temtor A	100	45	45	45 +	½
....	13	13⅛	Tenn Copper	1,300	13⅛	12⅝	13	....
4.9	206½	207	Texas Oil	6,100	207⅝	202	206½—	⅝
....	42	42½	Tex & Pac	1,400	42⅝	41⅝	42⅛+	½
8.5	71¼	72	Tob Prod	700	72	70½	71½—	½
7.5	94	95	Do pfd	300	95	94½	94½	....
....	25⅛	25½	Trans Con Oil	6,200	25⅝	24¼	25⅞—	⅝
....	32⅝	33	Union Oil	1,700	33	32½	32⅞—	⅝
7.1	112	112½	Union B & P	800	113	110⅝	111⅞+	⅝
8.4	118⅝	119⅛	Union Pac	6,300	119⅛	117⅛	119⅛—	⅝
*8.3	48	50	Uni Alloy Steel	400	48⅝	48	48	....
5.1	138	143	Uni Drug	100	138	138	138	....
7.0	50	51	Do 1st pfd	400	50½	50¼	50½	....
7.3	54	57	Uni Dye Wood	700	55	55	55	....
6.1	197	200	Uni Fruit	300	197	197	197 —	2
....	11½	12⅛	Uni Ry Inv	100	12	12	12 +	½
....	25½	27	Do pfd	300	26	24⅝	26 +	1¼
‡3.2	78¾	78⅝	Uni Retail Stores	2,200	78⅝	77⅝	78 —	⅝
8.5	94¾	94⅝	U S Alcohol	6,400	94⅝	92⅝	94½+	⅝
....	23½	24	U S C I P	1,000	24⅝	23⅝	23⅝—	⅝
....	34⅝	35	U S Exp	300	35⅝	34½	34⅝—	½
9.5	63⅛	63⅞	U S Food Prod	1,800	64⅛	63	63⅝+	⅛
....	65½	66¼	U S Realty	9,000	67⅝	62⅝	66 +	⅝
7.2	110⅝	111¼	U S Rubber	12,600	112½	108⅝	110⅝—	⅝
7.1	111⅝	112⅛	Do 1st pfd	400	112⅛	111⅝	111⅝	....
*8.7	65	69⅝	U S Smelting	200	69	69	69 —	1½
4.8	104⅛	104¼	U S Steel	73,800	104⅝	102¼	104¼+	⅝
6.2	112½	112⅝	Do pfd	700	112⅝	112	112⅝	....
7.8	77⅝	77½	Utah Copper	300	76⅝	76⅝	76⅝—	1⅛
....	10	10⅝	Utah Sec	400	10½	9⅞	10	....
5.4	74	74½	Va Chem	900	74	73	74	....
8.5	71	71½	Vanadium	25,600	72	68½	71¼—	⅛
....	87	89	Va Coal & Coke	400	88	87¼	87¼	....
....	8⅝	8⅞	Wabash	200	8⅞	8⅝	8⅝—	⅛
....	26	26½	Do pfd A	400	26½	26	26 —	½
....	65	67⅝	Wells Fargo	400	69⅝	67⅝	67⅝—	2
....	10½	10⅝	West Md	600	10⅝	10½	10½—	⅛
....	29½	30½	West Pac	1,000	30½	30	30	....
6.3	64	65	Do pfd	100	64	64	64	....
6.2	113	114	West'se A B	100	113	113	113	....
7.6	52⅝	52¾	West'se Elec	500	52⅞	52⅝	52⅝+	⅛
....	11⅛	11½	W & L E	200	11⅛	11	11⅛—	⅛
6.0	66⅝	66⅞	White Motors	8,600	67⅛	64⅝	66⅝+	⅝
4.2	24¼	24½	Willys Overland	4,000	24½	24	24⅝	....
8.1	86	87	Do pfd	100	86⅝	86⅝	86⅝	....
6.9	72	73	Wilson & Co	100	72⅛	72⅛	72⅛—	⅛
7.3	93	95	Do pfd	100	95⅝	95⅝	95⅝	....
6.5	122½	125	Woolworth	200	122½	122	122	....
*11.9	79½	80	Worth Pump	1,500	79½	78⅞	79 —	1

*Ex dividend. †Pays extra dividend. ‡Based on regular and extra dividend. §Initial dividend.

Total sales, 888,100 shares.

GOVERNMENT BONDS.

	Bid.	Asked.
U S 2s registered	101¼	102
U S 2s coupon	101¼	102
U S 4s registered	106½	107
U S 4s coupon	106½	107
U S 2s Panama '38	101¼	102

CORPORATION EARNINGS

EAST BUTTE COPPER.

The annual report shows $1.24 a share earned last year, against $1.81 a share in 1918 and $2.43 in 1917. Cost of copper was 16.5821 cents a pound, against 19.71 cents in 1918 and 17.67 cents in 1917.

OLD DOMINION COPPER.

The company shows a loss of $723,134 in 1919, against a profit of $301,761 in 1918.

THE AMERICAN MALT AND GRAIN.

For the period from June 10, 1919, to Feb. 29, 1920, a profit of $288,246 is shown. After deducting charges and expenses there was a net profit of $186,892.

WESTINGHOUSE AIRBRAKE.

Net profits for 1919 were $7,912,569. After deducting $1,625,000 for federal taxes and $4,072,491 for dividends, the surplus for the year was $2,215,077. The total surplus on Dec. 31, 1919, was $14,879,630.

STANDARD TEXTILE PRODUCTS.

Net profit for 1919 after charges and federal taxes amounted to $909,042, equivalent, after preferred dividends, to $10.47 a share on the $4,000,000 common stock, compared with $10.25 a share in 1918. Net sales for the year were $16,249,364, as compared with $16,201,810 in 1918.

DIVIDENDS DECLARED

Stock, rate, etc.—	Payable.	Stock of record.
Int. Nickel pfd., 1½ q.	May 1	April 16
Cities Service "B" shares, 53.87c m	May 1	April 15
Standard Mot. Const., 2½ q.	May 5	April 5
Un. Alloy Stl., $1 q.	Apr. 20	April 5
Cudahy Pack. pf., 3½ s. a.	May 1	April 21
Gulf States Steel 1st pfd. 1¾ q.	July 1	June 15
Prod. & Ref., 12½c q.	May 2	April 10
Eureka Pipe, $3 q.	May 1	April 15
Midwest Ref., $1 q. and 50c extra	May 1	April 25
Steel of Canada, 1¾ q.	May 1	April 10
Do pfd, 1¾ q.	May 1	April 10
Texas Chief Oil, 1½ mo.	Apr. 20	April 5
Art Metal Const., 15s q. and 30c extra	May 29	April 9
N. Y., C. & St. L. R. R. 2d pfd 2½ s. a.	May 1	April 19
Amer. Glue, 5 s. a., 5 extra	May 1	April 17
U. S. Express, $30	May 8	April 10
Pitts. Steel pfd., $1.75 q.	Jun. 1	May 15
Phillip Jones pfd., $1.75	May 1	April 20
Dictograph Prod. pfd., 2 q.	Apr. 15	Mar 31
Nickel Plate 2d pfd., $2.50	May 1	April 19
Milwaukee El. Ry. & Lt. pfd 1½ q.	Apr. 30	April 20
A. G. & W. I. S. S. Lines pfd. 1¼ q.	July 1	June 10
Am. Linseed pfd., 1¾ q.	July 1	June 15
Beth. Steel pfd., 2 and 1¾	July 1	June 15
Armour Leather, 4 s. a.	May 1	April 15

ROSIN AND TURPENTINE.

SAVANNAH, Ga., April 5.—TURPENTINE—Firm; $2.33; sales, 25; receipts, 61; shipments, 1,190. ROSIN—Firm; sales, 25; receipts, 25; shipments, 816. Quote: B, $15.75@16.00; D, E, $17.35@17.45; F, G, $17.40@17.45; H, $17.45; I, $17.55; K, $18.00; M, $18.25; N, $18.40@18.75; W. G., $19.00; W. W., $19.25.

STOCKS GAIN ON LOW CALL MONEY, STERLING'S RISE

YESTERDAY'S AVERAGES

	High.	Low.	Close.	Net ch'ge.
25 railroads	57.25	56.28	57.01	— .17
25 industrials	124.98	121.92	124.33	+ .51
50 stocks	91.11	89.25	90.67	+ .17

The New York Times.

New York, April 5.—[Special.]—After an hour of hesitant price movements this morning, the stock market began to gather strength and many industrial issues gained from 2 to 4 points before the close. The volume of trading increased as the rise gained in force.

It was noticeable, however, that the price list was "spotty" at all times, and the railroad group shared hardly at all in the improvement of sugar, motor, steel, and special issues.

London dispatches of late have suggested that American securities were being gathered by the treasury for sale on the American market for the purpose of increasing balances here against the Anglo-French bond maturity and for other needs and purposes. In market opinion, the rails for several weeks have acted as though steady liquidation was coming from some source, although not in large volume, and foreign selling is referred to in Wall street comment.

Call Money Rate Helps.

The improvement in speculative sentiment came from several causes. Prices looked up after the call money market opened at 7 per cent, a rate to be considered rather low these days, and for this evidence of an increased supply of loanable funds the followers found a basis in last week's Federal Reserve bank statements.

The increase of the local bank's cash ratio to deposits and note circulation from 39.1 to 42.2 per cent was a better change than had been expected, although it was known the substantial gold imports would help the bank's position. The bank was able to pay off obligations to other institutions, and the entire system reported a sizeable decline of rediscounts

Sterling Advances to $4.06¾.

Running parallel with the effect of a somewhat easier call money situation was the cheering influence of another sharp advance of sterling exchange. The rate shot forward 10 cents to the pound, to $4.06¾, crossing the $4.00 mark with a wide margin for the first time since last November.

A reaction near the close of business carried the sight draft rate back to $4.01¼, but this movement was quite natural in view of the quick upturn.

French exchange also gained ground with Italian and Belgian rates.

It may be that, while the improvement of the French and Italian rates was aided by sterling's rise, a factor of some importance lay in news that these countries were retiring note circulation with the proceeds of their latest loans.

BOND MARKET IS STRONG; LIBERTY ISSUES ACTIVE

New York, April 5.—[Special.]—Trading in the bond market today was active, and, while business was widely distributed, there were more strong features than have been witnessed for some time. Liberty bonds were active, although there were no marked price changes.

In the foreign section Japanese issues ruled strong, gaining an average of more than a point as a result of the strength shown in foreign exchange rates. Anglo-French 5s easily kept pace with the other strong features in this section and sold up to 98 3-16, a new high price for the year. United Kingdom issues did not show much life, but were steady.

Railroad bonds continued to move in contrary fashion. A heavy undertone continued in the Pennsylvania railroad 5s of 1968, which sold down to around 85, or about 5 points under the recent high.

Among the lower priced issues good buying continued in the Denver and Rio Grande refunding 5s, which touched 48½. Industrial obligations were not especially active, except the United States Steel sinking fund 5s, which did not change much in price.

CHICAGO STOCK TRANSACTIONS

The packing house issues led in a day of fairly active trading. Armour & Co. preferred advanced a fraction on rather heavy dealings due to reports of progress in further segregation plans. Armour Leather was moderately active and steady. The preferred touched 95 for the first time in several weeks, but sagged back fractionally. Libby and National Leather were active, the former steady and the latter lower. Stewart-Warner was freely dealt in and declined, but recovered the loss. Carbide declined on a rather large turnover. Sears-Roebuck showed some activity and firmness.

Div. pd. $s per share.	Div. yield.	Bid.	Asked.	Description.	Sales.	High.	Low.	Close.	Net chge.
7	7.5	93	94	A Decker & Cohn pfd	50	93½	93½	93½	....
......	......	1½	1⅝	Am Radiator rights	1,150	1⅝	1½	1⅝	+ ⅛
......	......	81	81½	Do new	160	82	81	81	....
......	......	17	17⅛	Armour Leather	4,050	17⅛	17	17	— ⅛
7	7.4	94¼	95	Do pfd	410	95	94⅝	94⅝	....
7	7.0	100¼	100⅛	Armour pfd	5,810	100½	100	100⅝	+ ⅛
7	10.8	65	67	Booth Fisheries pfd	145	65	65	65	....
......	......	65	66	Briscoe	25	65½	65½	65½	— ½
6	1.2	50	52	Chicago City Ry	25	50	50	50	....
......	......	......	......	Chicago City & C Rys	200	1	1	1	....
......	......	13	20	Chicago Rys series 1	36	20	20	20	....
7	7.1	97½	99¾	Cudahy	12	99	99	99	+ 1
8	7.5	107½	108	Commonwealth Edison	137	108	107½	107½	+ ½
.80	6.7	11⅝	11⅞	Continental Motor	85	11⅞	11⅝	11⅝	+ ¼
7	6.9	100½	101	Deere & Co pfd	20	100⅝	100⅝	100⅝	+ ⅝
8	6.6	121	123	Diamond Match	32	122	122	122	+ ⅝
4	7.3	54½	55½	Godchaux	225	55	54½	55	....
1	5.9	17½	17⅝	Hupp Motor	550	17½	17	17½	+ ¼
7	7.7	90	92	Hartman Corp	75	91	91	91	....
7	8.2	84	85	Illinois Brick	50	85⅝	85	85	....
......	......	20½	21	J I Case pfd	1,050	21¼	20½	20½	— ¼
7	7.7	91	92	Do 1st pfd	4	91½	91½	91½	....
7	9.0	77	79	Do 2d pfd	35	78	78	78	....
......	......	33	35	Kas City Light & Power	25	34	34	34	....
1	3.3	30¼	30½	Libby McNeil & Libby	5,510	30⅝	30	30½	....
......	......	6¼	7	Lindsay Light	150	6⅝	6½	6½	— ⅝
......	......	38⅝	39	Montgomery Ward	250	39	38½	39	....
......	......	38	39	Midwest Util pfd	60	38	38	38	....
.80	5.7	14⅛	14⅝	National Leather	1,710	14⅝	14¼	14¼	— ¼
2	6.1	32½	33	Orpheum	2,000	33	32½	32⅞	— ⅝
6	6.7	89	90	Public Service pfd	40	90	89½	90	....
6	6.3	95	95½	Quaker Oats pfd	45	95	94½	95	+ ½
1	3.7	26⅝	27	Reo Motor	80	27	26⅝	27	— ¼
......	......	52	54	Republic Truck	58	52½	47	52½	....
8	3.5	228	230	Sears Roebuck	250	232	228	230	+ 1
......	......	85	87	Shaw	500	87	85½	85½	....
4	8.5	46⅝	47	Stewart Warner	3,810	47⅛	45⅝	47	+ ½
2.40	5.5	44½	45	Swift International	110	45	44½	44½	+ ⅛
8	6.6	120½	121¼	Swift & Co	410	121⅝	120½	121¼	+ ¼
1.50	3.1	48	50	Thompson	15	49	49	49	....
5	7.1	70½	71	Union Carbide & C	1,280	71¼	70	70½	— 1
......	......	26	28	United Paper Board	125	28	28	28	+ 1
5	7.9	63	64	United Iron Works	150	63	63	63	— 5½
......	......	5	5½	Do rights	525	5⅝	5	5	....
4	9.8	40	41	Wahl	450	41	40½	41	+ ⅝
......	......	21½	22	Waldorf	200	21⅝	21⅝	21⅛	+ ⅛
2	9.5	20½	21	W Knitting	360	20	20½	20⅝	— ¼
7	7.3	95½	97	Wilson pfd	10	96	96	96	+ 1
6	7.4	81	81½	Wrigley	75	81½	80	81	....

Total sales, 32,500 shares.

BONDS.

Div. pd.	Div. yield.	Bid.	Asked.	Description.	Sales.	High.	Low.	Close.	Net chge.
5	11.1	46	47	Chicago Rys series A 5s	$6,000	45½	45	45½	....
4½	7.4	66	67	South Side Elev 4½s	3,000	66	66	66	....
5	5.6	89½	90	Swift 1st 5s	2,000	89½	89½	89½	....
6	6.3	95	97	Wilson 1st 6s	2,000	95	95	95	....

NEW YORK BOND TRANSACTIONS

No. thous.		High.	Low.	Close.
943	U S Liberty 3½s	96.70	96.60	96.64
65	U S Liberty 1st 4s	91.20	90.70	91.10
209	U S Liberty 2d 4s	89.86	89.60	89.60
155	U S Lib 1st 4¼s	91.30	91.00	91.30
855	U S Lib 2d 4¼s	89.98	89.70	89.76
1,422	U S Lib 3d 4¼s	92.98	92.86	92.92
3,966	U S Lib 4th 4¼s	89.96	89.80	89.90
1,990	U S Victory 4¾s	97.96	97.80	97.90
1,019	U S Victory 3¾s	98.00	97.84	97.94
585	Anglo F 5s	98¼	98	98⅛
8	Argentine 5s	71⅛	71⅛	71½
10	City Bord 6s	89	89	89
10	City Lyons	89	89	89
11	City of Marseilles 6s	89	89	89
55	City Paris 6s	90⅝	90	90⅝
16	Dom Can 5½s 1921	98⅛	97⅞	97⅞
22	do 1929	95⅛	95¼	95½
59	Dom Can 5s 1921	98⅛	97⅞	98⅛
24	do of 1926	92	91⅞	91⅞
5	do 5s	81	81	81
119	Jap 1st 4½s	79½	78	79½
144	Jap 2d 4½s	79	77⅝	78⅝
306	Jap sterling 4s	65½	63⅝	65⅛
5	Rep of Cuba 5s 1904	90⅞	90⅝	90⅝
16	U K 5½s 1921	95⅝	95	95⅝
55	do 1922	92⅞	92½	92⅞
30	do 1929	90½	90⅝	90½
36	do 1937	87⅞	87	87
15	U S Mex 5s	36	36	36
16	N Y City 4½s 1963	98⅛	98⅛	98⅛
34	do of 1964	91⅝	91⅝	91⅝
10	do 4s 1958	86½	86½	86½
9	Adams Exp 4s	56¼	56¼	56¼
12	Am T & T cv 6s	96⅞	96⅝	96⅞
40	do coll 5s	81⅛	80⅝	80⅝
8	Armour cv 4½s	81⅝	81⅝	81⅝
50	Atch genl 4s	76⅝	75¼	75½
6	Atch adj 4s smpd	69	69	69
42	B & O 6s	85⅝	85½	85¼
22	do conv 4½s	62¼	61	62¼
15	do gold 4s	62½	61⅞	62
6	do 3½s	82⅝	82⅝	82⅝
6	do Pgh LE&W V 4s	56	56	56
8	B & O S W 3½s	72⅝	71⅝	71⅝
7	Cent Ga con 5s	82⅝	82	82
6	Cent Lea 5s	95	95	95
10	Cent N Eng 4s	55	54	54
16	Cent Pac gtd 4s	71¼	71¼	71¼
106	C B & Q jt 4s	94⅝	94½	94⅝
5	do regd	94¼	94¼	94¼
6	C G W 4s	55½	55	55
14	CM&StP cv 4½s	70⅞	70⅝	70½
5	C & N W gen 5s	94⅛	94⅛	94⅛
5	Chgo Rys 5s	65½	65½	65½
5	C R I & P gen 4s	71¼	71¼	71¼
16	do ref 4s	66½	66⅛	66⅛
6	Chile Copper 7s	102⅝	102	102½
12	do 6s	78⅛	78	78
11	C C C & St L 4s Cairo	47⅛	47⅛	47⅛
16	Con Gas tem 7s	101	100⅛	100⅛
5	Ded & H ref 4s	78⅝	78⅝	78⅝
8	Den & R G imp 5s	69	68⅝	69
8	Erie gen lien 4s	44⅛	43⅞	43⅞
50	Gen Elec temp 6s	99¼	99	99¼
28	Hud & M ref 5s	58⅝	58⅝	58⅝
551	do inc 5s	21⅛	19	21
6	Int Met 4½s	18½	18	18½
46	Int R T ref 5s	55⅝	55¼	55½
10	Int Agl 5s	80	80	80
55	Int M Mar 6s	90¼	90	90¼
8	Kas City Sou 5s	70	66⅝	70
7	Lehigh Val 6s	100¼	100	100
5	do N Y 4½s	86¼	86	86
5	Lorillard 5s	84	84	84
7	L & N uni 4s	80½	80	80¼
5	Midvale Steel 5s	81⅞	81⅝	81⅝
6	M St P & S S M 4s	78¼	78	78
5	Mont Power 5s	84	84	84
52	N O T & M 5s	50½	50	50
50	N Y Central deb 6s	91½	91	91½
23	do ref 4½s	76½	75½	76
15	do ref 3½s	66⅞	66	66
7	N Y C & St L 1st 4s	78	77⅞	78
5	N Y Conn Rys 4½s	76	76	76
9	N Y G E L H-P M 4s	63¼	63	63
13	N Y Tel deb 6s	95¼	95	95
20	Norf & W cv 6s	100⅞	100⅝	100⅝
4	Oregon Short Line 5s	91½	91½	91½
11	do 4s	85	85	85
6	Pacific T & T 5s	84½	84½	84½
45	Penna 5s 1968	85½	84⅝	85
7	do 4½s 1921	97	97	97
10	do 4s 1948	82¼	82	82¼
5	Reading gen 4s	78⅝	78⅝	78⅝
5	Rio G W col 4s	49¼	49¼	49¼
5	Ri Ark & La 4½s	62	62	62
10	St L I M & S 4s riv & g	66¼	66	66
30	St L & S F 4s A	58¼	57⅝	58
33	Do C	86	86	86
11	S A Line adj 5s	37½	37	37
18	Sou Pac cv 5s	101⅝	100⅝	101⅝
36	do ref 4s	73⅞	73½	73⅝
13	Sou Ry 4s	57¼	57	57
15	Texas Co cv 6s	104⅞	104⅝	104⅞
10	Union Pac 6s	101	101	101
5	do 1st 4s	81⅝	81⅝	81⅝
19	do ref 4s	71½	71	71½
19	U S Realty & I 5s	82	82	82
19	U S Rubber 5s	84	84	84
38	U S Steel s f 5s	96⅝	95⅞	96
25	Va Car Chem 5s	94¼	94¼	94¼
10	Western Elec 5s	95½	95½	95½
13	W & L E 4½s	52¼	52¼	52¼
7	Wilson cv 6s	92¼	91½	92¼

Total sales, par value, $15,055,000.

DRY GOODS MARKET.

NEW YORK, April 5.—Cotton goods and yarns were firm today, when trading was of moderate volume. The raw silk market was easier, although silks were quiet. Burlaps were higher and wool goods quiet.

For live stock and produce news see page 14.

INVESTORS' GUIDE

Answers to inquiries are based upon information which THE TRIBUNE believes reliable, fair, and unprejudiced, but beyond the exercise of care in securing such information THE TRIBUNE assumes no responsibility.

Inquiries must bear the signature and address of writer in order to receive attention. Answers thought to be of public interest will be published. If an answer is not of general interest it will be mailed provided stamp is inclosed. Address letters to Investors' Guide.

General Motors.

J. J.—The report of the General Motors corporation for 1919, is expected to show about $37.00 a share earned on each of the 1,480,152 old shares of $100 par value. The report has not yet been completed. Recently the stock has been changed to no par shares, ten new shares being exchanged for each old one. The stock, of course, has large value, but it has been manipulated in the market and at its present price is highly speculative.

American Smelting and Refining.

A. L., Cairo, Ill.—The American Smelting and Refining company reduced its common stock to a 4 per cent dividend basis a year ago. Earnings in 1919 amounted to only 2¼ per cent on the $60,998,000 of common stock, compared with 5 2-3 in 1918.

Brief Answers.

J. S., Plymouth, Ind.—The Consolidated Mica company was formed last December with an authorized capital of $2,000,-000, half preferred and half common. It has bought 420 acres in Alabama containing mica deposits, also a factory building at South Bend, Ind. Backing is reputable. Stock a speculation at present.

A. H., Appleton, Wis.—The Hartman corporation earned 19 per cent on its $12,000,000 of one class stock in 1919, compared with 6 2-3 in 1918. In January and February of this year earnings were much larger than in the corresponding months of 1919. The dividend rate was recently increased to 7 per cent.

MONEY AND EXCHANGE

CHICAGO MONEY MARKET.

Money in Chicago steady at 6½@6¾ per cent on collateral; commercial paper, 6½@7 per cent; 6½ per cent over the counter. New York exchange by wire, par; by mail 15@30c discount.

Chicago bank clearings yesterday were $104,586,017, as compared with $110,216,-?43 a week ago and $88,530,937 a year ago.

NEW YORK MONEY MARKET.

NEW YORK, April 5.—Mercantile paper 6½@6¾. Bar silver, 126½; Mexican dollars, 96½. Sterling 60 day bills, 397⅝; commercial 60 day bills on banks, 397⅝; commercial 60 day bills, 397¼. Government bonds irregular; railroad bonds irregular. Time loans strong; 60 days, 90 days, and 6 months, 8. Call money easy; high, 17; low, 6; ruling rate, 6; closing bid, 6; offered at 7; last loan, 6; bank acceptances, 6.

FOREIGN EXCHANGE.

Foreign exchange in amounts of $25,000 or more between banks as quoted by the Merchants' Loan and Trust company:

	Apr. 5.	Apr. 3.	Wk. ago.	Yr. ago.
London—				
Cables	$4.05	$3.99	$3.94	$4.68½
Checks	4.04	3.98	3.92	4.66⅝
*Paris—				
Cables	14.46	14.50	14.22	5.89
Checks	14.48	14.52	14.24	5.90
The following quotations are for checks:				
*Italy	20.45	20.40	19.70	7.12
*Antwerp	13.65	13.70	13.70	....
*Swiss	5.57	5.62	5.66	4.98
Holland	37½	37	37	40⅛
Denmark	18.75	18.75	18.75	25.00
Norway	20.00	19.95	19.25	25.00
Sweden	22.00	21.95	21.70	26.75
Spain	17.95	17.80	17.75	20.20
Greece	11.00	11.00	11.50	....
Germany	1.55	1.55	1.40	....
Austria	.55	.55	.60	....
Czecho-Slo.	1.55	1.55	1.40	....
Roumania	1.70	1.70	1.70	....
Jugo Slavia	.77	.77	.80	....
Finland	5.35	5.30	5.65	....
Poland	.72	.72	.72	....
†Canada	$87.50	$87.50	$90.00	$25.00

*French, Italian, Belgian, and Swiss rates are quoted inversely, being the number of units to the dollar. All other rates, except English, are quoted in value in cents. †Per thousand discount.

"Your Personal Bank"

Commercial Banking

THIS bank invites commercial accounts and is ready to extend credit to jobbers, manufacturers and retailers to meet their current requirements.

Harris Trust & Savings Bank

Organized as N. W. Harris & Co. 1882. Incorporated 1907

HARRIS TRUST BUILDING, CHICAGO

Capital and Surplus, $5,000,000

THE PRESENT ERA OF HIGH INTEREST RETURNS is represented by recent offerings of short-term securities such as:

THE B. F. GOODRICH COMPANY, 5 Year 7% Convertible Notes. ***Price 98¼ and interest, to yield more than 7.40%.***

BELL TELEPHONE COMPANY OF CANADA, 5 Year 7% Bonds. ***Price 98 and interest, to yield about 7½%.***

CANADIAN NORTHERN RAILWAY, 5½% Gold Notes. Dominion of Canada guarantees Principal and Interest by Endorsement. Dated December 1, 1919. Due Dec. 1, 1922. ***Price 96.64 and interest, to yield about 7%.***

PROVINCE OF MANITOBA, 5 Year 6% Bonds. ***Price 95.84 and interest, to yield 7%.***

CLEVELAND METAL PRODUCTS CO., 10 Year 7% Sinking Fund Notes. ***Price 97½ and interest, to yield about 7.35%.***

ARE YOU TAKING ADVANTAGE OF THIS OPPORTUNITY

to make your investment returns equal to the corresponding increased prices of commodities?

We are offering bonds of nationally-known companies whose financial position assures elements of safety which the conservative buyer demands.

As such issues are offered by us, may we suggest to you our recommendations, advising purchases that will meet each and every requirement.

THE NORTHERN TRUST COMPANY

Capital and Surplus $5,000,000

N.W. CORNER LASALLE & MONROE STREETS—CHICAGO

FREE BASIC LAW OF STRIKE CURBS, UNIONS PLEAD

Labor Chiefs to Address "Con Con."

Representatives of union labor will appear before the constitutional convention at Springfield tomorrow to advocate provisions safeguarding the right of labor to strike without hindrance through injunction or compulsory arbitration, Victor C. Olander, secretary of the Chicago Federation of Labor, said yesterday.

"Owing to the use of injunctions by the government during the coal strike and the legislation passed in Kansas, which takes from the worker the right to strike, we have found it necessary to ask that a section be included in the basic law of the state which will make such occurrences impossible in future," Mr. Olander stated.

Send Strongest Speakers.

"We are sending to Springfield the strongest speakers we can find, headed by Andrew Furuseth, president of the International Seamen's union, and Matthew Woll, president of the International Photo Engravers, who will represent Samuel Gompers and the executive committee of the American Federation of Labor.

"These men will present the case of labor to the convention, and they will have the backing of every union man in the state in their efforts to assure labor unions the future they deserve."

Will Not Fight for I. and R.

Mr. Olander said that while labor was interested in other issues before the convention, such as the initiative and referendum propositions, that no fight would be made in favor of them, as they preferred to concentrate all their strength on proposition 232, which gives labor the right to organize and strike without interference through injunction. They will also protest against the abolition of existing state boards of mediation and placing matters in dispute before judicial officers.

The delegation will include J. P. Frey, editor of the Moulders' Journal; John Fitzpatrick, president of the Chicago Federation of Labor; George Perkins, head of the cigar makers, Frank Farrington, the mine workers' head, and John Walker, president of the Illinois Federation of Labor.

DARTMOUTH HEAD IS AMAZED BY 'REBEL STRIKE'

E. M. Hopkins, president of Dartmouth college, addressed Chicago alumni of that institution at the Hamilton club last night. Dr Hopkins is making a tour of the western states addressing Dartmouth alumni on the work being done at their alma mater.

E. M. HOPKINS. [Copyright: Harris & Ewing.]

An authority on industrial relations he expressed surprise that "a small group of rebels" could influence the railroad switchmen here to strike "in violation of their leaders' orders."

"I have always been a supporter of labor," he declared, "but I'm beginning to change my beliefs as I learn of such actions as the railroad strike in Chicago."

Innocent Bystander Shot as Cop and Suspect Duel

Ernest Utter, 26 West Erie street, a bystander, was shot in the left thigh during a pistol duel at Dearborn and Erie streets last night between Detective Sergeant Victor Eck and a man who escaped. Charles Beach, 12 West Ontario street, the fugitive's companion, was arrested. Utter left a hospital only a few days ago after a long siege of pneumonia.

Not hard and glittering, but softly gleaming is the surface of furniture kept in condition with Tobey Polish. Made after the secret shop formula of a great furniture house, and for thirty years used by it in the finishing of fine and costly woods. In bottles and quaint brown jugs. Sizes 30c to $3.00. At retail stores everywhere.

TOBEY Polish

FORT SHERIDAN WOUNDED SEE MINSTREL SHOW

Miss Ruth Hegney was one of several young women in the Commodore Barry council, K. of C., minstrel revue, which was staged for the wounded soldiers at Fort Sheridan last night. A regular performance will be put on tomorrow night at Ashland auditorium, Ashland boulevard and Van Buren street. Miss Margaret Harnett will be one of the soloists. George Bainbridge is the director.

MISS RUTH FRANCES HEGNEY. [Chambers Photo.]

CITY NEWS BRIEFS

BURGLARS, DRUG STORE, 3101 South Morgan store. Thirty cases of liquor.

JOHN T. KILTY vs. Chicago Telephone company. Wants $250,000. Charges malicious prosecution.

INSURANCE OF $10,000 goes to estate of late Paul F. Volland, not to Miss Gladys Swarthout, his fiancée.

EASTER PARTY, 1018 Davis street, Evanston. Joseph Bachechi shot in the back. Julius Pieri hit with a ball bat.

HARDBOILED YEGG breaks safe in Third Church of Christ, Scientist, Leavitt street and Washington boulevard; $280.

THE BANKERS' CLUB will entertain at the South Shore Country club on April 21 with a ladies' night and dinner dance.

MRS. LILLIAN FREY, checkroom lady, Palmer house, sues Louis L. Mintz, 5859 Magnolia avenue, $10,000. Argument over tip.

ALD. JOHN A. RICHERT, whose health has been undermined by three months' work on the 1920 budget, left last night for a sanitarium at Waukesha, Wis., for a two weeks' rest.

JUDGE MARCUS KAVANAGH will be one of the speakers tomorrow night at a meeting of Robert Emmett branch of the Friends of Irish freedom at St. Anne's hall, Fifty-fifth and La Salle streets.

Two Bridgetenders Lose Their Ultra Quiet Jobs

The peace and tranquility in the neighborhood of One Hundred and Sixth street and the Calumet river cost two city bridge tenders—George E. Covey and Thomas Abbott—their jobs yesterday. The trial board found that on a number of occasions they did not stretch a chain across the street before swinging the bridge. They replied such labor was usually superfluous.

UNIONS RUSH MEN TO BREAK RAIL STRIKE

Hope to Defeat "Rebels" by Saturday.

(Continued from first page.)

of the union. He said he had learned that between 150 and 200 of his men are out.

"My advice is that they had better return to work," he said. "The strike is illegal and they are not supposed to take part in it. They are expected by the union to comply with their contract. None of our road men are out. The strikers are former conductors who retained their affiliation with the order after they went to work in the yards."

Grunau Says "We'll Win."

John Grunau, leader of the insurgents, declared the strikers are able financially to stay out a month, if necessary to win. He renewed his claim that 16,500 switchmen had quit in the Chicago district.

"We can't lose," he predicted confidently at Conway's hall, Western and Lake streets, where about 600 strikers had gathered. "The roads are tied up and the lies of the bosses and the so-called 'regulars' will not relieve the freight congestion. We have no less than 16,500 of the men with us and that means nearly every switchman in the Chicago district.

"We are prepared for this fight and have a big fund. The fact that we were able to hire six halls for our meetings today should be sufficient proof. I say we can't lose because if our terms are not met the men will simply go to work in the big factories, where they will make $3 a day more and work less hard for their money."

General Yardmaster Quits.

Announcement that half of the passenger switchmen in the Chicago, Burlington and Quincy coach yards at Sixteenth street had quit brought yells of approval from several hundred strikers in a meeting at California avenue and Madison street.

A. J. Kelly, day general yardmaster at the Chicago and Northwestern yards, Crawford avenue and Kinzie street, went on strike, calling out his six assistants. They were followed out by Lloyd C. Bunch, night yardmaster, and a like number of assistants. This was declared to be the first case where the yardmaster quit with the men. Clerks, office officials, and retired switchmen with varied degrees of experience replaced the men and yardmasters.

The Plymouth, Wis., cheese board, termed the national market for this dairy product, adjourned a week because of the rail strike at Chicago, according to telegraphed advices.

CARSON PIRIE SCOTT & Co

Cretonnes, 50 Inches Wide
Are Featured at $1.00 Yard

Here are 1,800 yards of fine cretonnes in this much desired width, of a very heavy, serviceable quality. Practically all the patterns are in allover designs, although some are in pastel and warp print effects.

As many as 150 yards are to be had in some patterns, so early choice will prove to be most advantageous.

It is requested that patrons choose only the yardage from these assortments that they intend to keep, as cretonnes purchased in this sale will not be accepted for credit, refund or exchange.

Sixth Floor, North.

Novelty Net Curtains, $5 and $7.50 Pair

Patterns are widely varied—some have plain centers, some with allover floral designs and others geometric, over plain grounds. Many are in filet effects.

All have double band-edges, lace-trimmed, and are in the ivory color. Priced at $5 and $7.50 pair.

Sixth Floor, North.

Kapock Drapery Fabrics Priced $3.75 to $6.50 Yard

Especially suited for the overdraping and side curtaining of windows. This fabric retains its brilliant luster. The colors are widely varied. The fabrics are closely woven and come in the double widths.

Sixth Floor, North.

MARSHALL FIELD & COMPANY

Here Are Things That May Mean A Great Deal to the Comfort of Your Home—

Notes

SOME lovely puffy black silk *Pillows* are decorated in striking manner with gold embroidery. They are just recently from France, and offer an original and effective note for decorative purposes.

Fifth Floor,

* * *

Other new *Pillows* are made from odd pieces of old fabrics, cunningly patched together by an expert seamstress. The materials are tapestries, pieces of brocades and embroideries; and the effects gained are very charming. Part of a recent purchase in France.

Fifth Floor.

* * *

The First April Sale of *Towels* is in progress this month, with every Towel and every yard of Toweling reduced. This is a division of the old January Sale of Linens.

Second Floor.

* * *

The *Rooms* on the Eighth Floor are brave in their new Spring decorations. New and well-received suggestions in the use of color and of draperies and curtains are especially noticeable.

Door Mats

Slush and rain mean muddy feet, and the Door Mats should be in good condition for the rainy, muddy Spring days that will surely come.

There are many of these useful guardians of rugs and floors here—of cocoa fiber, of rubber, of rubber and metal.

Third Floor, State Street.

The Girl in the Cap and Apron

Have you met this efficient young woman? She has a kitchen in the Household Utilities, where she will help anyone at any time in problems of housekeeping. She has all the best of modern devices to work with, and her advice is really worth hearing.

And the kitchen itself will be found interesting. It has an electric range, all connected up, and an electric dish-washer in working trim.

Household Utilities, Ninth Floor.

Again, the April Sale of Curtains

FOR the Thirty-Second time this Sale is in progress—still with the same slogan it had when it started, which is "April Prices the Lowest of the Year."

Every pair of Curtains is reduced, and every yard of Curtain materials.

Our stocks are in good condition as far as variety and quality are concerned. There are dozens of fine patterns, many of them in the sizes most in demand.

This is truly an excellent opportunity for those who are refitting their homes for the new season.

Fifth Floor, Wabash Avenue.

Linoleum—
Silent, Sanitary, Durable

LINOLEUM has advantages that endear it to busy home-makers. It is an absorbent of sound, and it is particularly easy to the feet—a point to be remembered by one who is on her feet for long periods.

It is easily cleaned, and does not "breed" dust and dirt, nor act as a trap for them.

It wears wonderfully well, and its colors remain in condition.

And not only that, but it is good-looking—patterns are pleasing, restful and harmonious. Linoleum can be had not only in patterns suitable for kitchens and hallways, but also in those which are fitted for bedrooms, nurseries, even living rooms and dining rooms.

An excellent selection in foreign and domestic Linoleums in our stocks.

Third Floor, Wabash Avenue.

A Cheerful, Dainty Breakfast Set
It Helps You Start the Day With a Smile

SOME of the most cheerful individual Breakfast Sets are here just now. They are of creamy, colorful lustreware, in the clearest of tints. Each Set consists of seventeen pieces—a complete service.

Colors are yellow, blue, lavender and brown, with that indescribable overtone of color that only the iridescent lustre can give. $19.75.

Second Floor, Wabash Avenue.

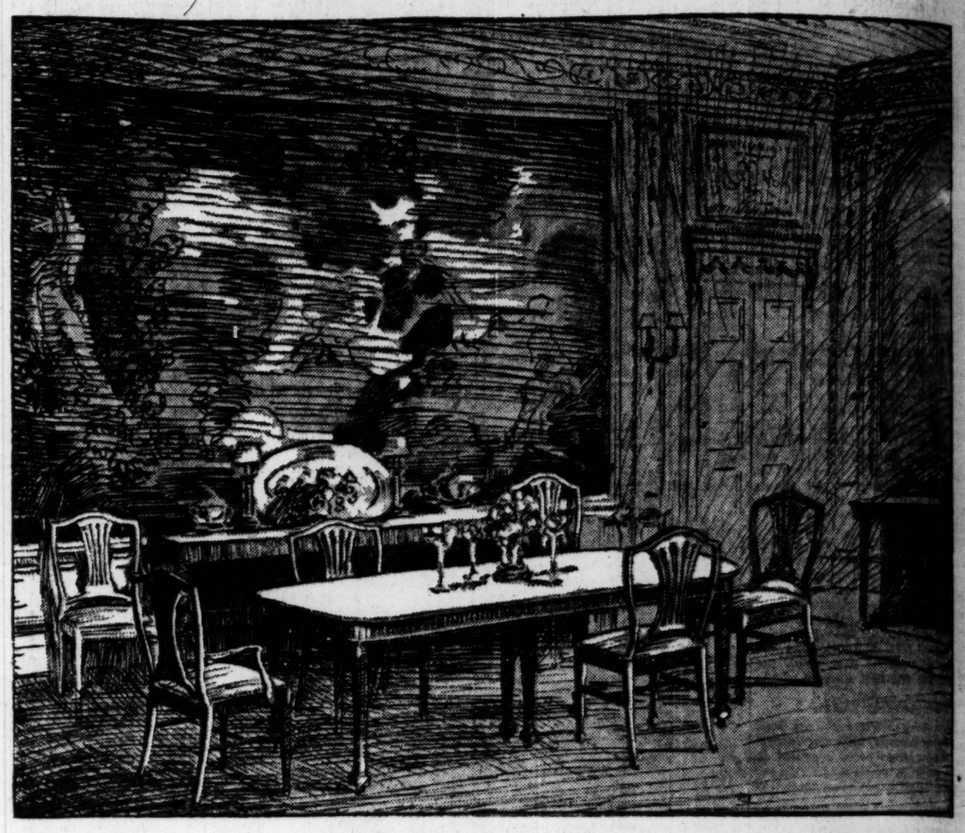

Dignity, Harmony and Distinctiveness in This Set

A DINING ROOM SET of uncommonly good looks, well made, well designed, which has a good deal more of real value in it than the price or description would indicate. It is of mahogany, in good finish. The Table is oblong, its top 45x60 inches. It extends to 8 feet, and has two apron leaves. The fluting on the legs, with the other simple ornament, shows an Adam influence, as do the graceful Chairs.

The Chair seats are all covered in blue striped hair cloth. The Set contains five chairs and one armchair.

Eighth Floor.

The Set, consisting of seven pieces, $308.

New Cretonnes
The Breath of Spring in Colorful Patterns

FRESH, crisp, gay colors are combined with designs that fairly breathe the charm of open windows and warm breezes in their newness.

New block printed chintzes from England are here, and little flower-dotted fabrics from France.

And there are any number of very good things from native looms, created, woven, and printed from the ideas of our own designers.

There are some new hand-block printed linens that are very good, too. *Fifth Floor, Wabash Avenue.*

Color Enamel Beds at $22

VACATION time is coming, and these Beds, at their special price, are very attractive for Summer cottage use. They are comfortable and solid, as well as very pretty in their color-combinations of black and orange, blue and brown, and blue and ivory. They are especially attractive used as twin Beds.

Of metal tubing in a very graceful model—very special at $22 each. Price includes spring.

Ninth Floor, State Street.

Porch and Sun Parlor Will Soon Be Calling

IT is very near time to get ready for the outdoor life of the summer. Very soon, now, the appeal of porch and sun parlor will be stronger and stronger, and it will be well to have them ready to give every bit of comfort they can yield.

We have perfected all our displays of Summer Furniture; the white enameled cypress pieces that make the garden a place of delight, the rough, shaggy but sturdy and comfortable Old Hickory, and the many varieties of reed, reedfibre, and willow Furniture.

Here are some pieces that are especially notable just now. They are of reedfibre, in either frosted brown or old ivory finish, with seat and back upholstered in a dainty cretonne.

The Chair, or a Rocker like it, is $19.75.

The round Table, with a wicker top, is $11.75.

Chaise Longue to match, $47.75.

Eighth Floor.

Furniture of Enduring Charm for the Garden

CHANCE blizzards fail to remove the thought that snow will soon be a memory. The warm sun has climbed high enough to convince us that it is time to be thinking of the garden.

The Artwares Section is ready to help you—new and well-chosen pieces in cement, terra cotta, iron or marble, are now on the floor in large numbers and decidedly attractive variety.

Cement Bench, 48 in., either curved or straight, $20.

Bird Bath, with pedestal, $12.50.

Sun Dial Pedestal, $12.50; Dial, $5.

Urns of graceful shape, $9.

Second Floor, Wabash Avenue.

For the All-Important Floor

Some Oriental Rugs Which Show Low Pricing

These are Rugs which are of good quality, fine coloring, and are in good, average sizes.

Chinese, 6x9, $300.
Mahal, 7.1x10.4, $250.
Arak, 6.9x9.9, $250.
Khorassan, 7.8x11.5, $400.
Saracen, 8x10, $700.
Arak, 8.8x11.6, $425.
Peristan, 9.1x12.1, $450.
Chinese, 9x14, $450.
Arak, 9.11x13.10, $500.
Kashmir, 10x14, $320.
Sarook, 12x18, $2,000.
Kashmir, 7.1x18.1, $350.

In addition to these, there is of especial note a new lot of small "scatter sizes" in Persian, Chinese, Turkish and India Rugs, from $25 to $300.

Third Floor, Wabash Avenue.

For Summer Use
Extra-Quality Fibre Rugs Reduced

THESE are odds and ends, in mixed sizes and designs, suitable for use in summer homes, or for porches, sun parlors and bed rooms. They are light, with airy color effects. They are dustproof and reversible. Excellent values at these prices, which have been made very low to clear the Rugs quickly.

Average sizes and prices—

2.3x4, $1.50.
3x4.6, $2.25.
4x6, $4.20.
8x9, $12.
9x12, $15.50.

Native American Rugs at Low Prices

In addition to a good display of American Rugs, ranging from old hand-hooked pieces to a large group of Navajos, are the groups mentioned below, which are very specially priced.

Machine Braided Rag Rugs—
Oval shape, made of good cotton rags, in dark colors.
18 x 36 inch, $2.25; 4 x 7, $13.

Cambridge Rag Rugs
These Rugs, made by the blind in Massachusetts, are being discontinued. Firm, well-woven, good colors, and simple, well-chosen designs.
2x4 ft., $3.75. 4x7 ft., $12.50.

Ingrain Fluff Rugs—
18x36 in., $2.20. 4x7 ft., $10.25.

Brussels Fluff Rugs—
18x36, $1.85. 4x7 ft., $9.75.

Third Floor, South, State.

SECTION TWO.
GENERAL NEWS,
MARKETS, WANT ADS.

Chicago Daily Tribune.

THE WORLD'S GREATEST NEWSPAPER

TUESDAY, APRIL 6, 1920.

5,000 ILLINOIS AND KANSAS COAL MINERS STRIKE

Dissatisfied with the New Wage Award.

Five thousand coal miners in Illinois and Kansas went on strike yesterday because of dissatisfaction with phases of wage awards. Peril of a renewal of the coal shortage, which the nation faced last fall as a result of which millions of dollars was lost to business, railroad and ocean shipping, loomed up.

Dispatches from various sections of the Illinois bituminous field indicate that twenty mines have been closed by the walkout. Three thousand mine workers in Madison and Macoupin counties quit.

Two thousand men employed at ten mines in Kansas have thrown down their tools. W. L. Huggins, presiding judge of the Kansas state industrial court, has called all local presidents of the unions to appear before him today in Pittsburg, Kas.

May Hit Light Company.

The strike may seriously affect the Chicago and Northwestern railroad and the Commonwealth-Edison company, according to officials of the companies. The Peabody Coal company, which supplies the electric light company, has its mines at Kincaid and Stonington, where all of the men are reported to have quit.

Mines at Staunton and Benld are owned principally by the Northwestern line and supply the fuel for locomotives of that railroad. Miners at Gillespie and Johnson City also walked out.

New Wage Fixed March 31.

"It may seem strange," William H. Finley, president of the Northwestern railroad, declared last night, "but I have received no information of a strike. I understood the workers were all satisfied with the award of the commission."

A new wage scale for bituminous coal miners was arranged at a joint session of coal operators and union officials in New York on March 31. The trouble is believed to have been started by mine car drivers, who were given a 20 per cent increase in wages while others were awarded a 27 per cent boost.

More Ohio Miners Idle.

New Philadelphia, O., April 5.—Only three of Tuscarawas county's mines were in operation today as the result of 200 men joining the ranks of the miners who walked out Friday. The men said they are dissatisfied with the $1 increase over their present wages of $6 a day.

Refuse to End Strike.

Wheeling, W. Va., April 5.—Three thousand eastern Ohio coal miners who went on strike last Friday refused to enter the mines today in spite of the efforts of union leaders to have the men call off the walkout. The miners expressed dissatisfaction with the manner in which the 27 per cent wage increase was applied.

BOY THROWS OUT DAD'S GEMS; $150 IS GIVEN FINDER

Three year old Jimmie Mondi, son of W. J. Mondi of 5324 Washington boulevard, was playing in his father's bedroom Thursday morning.

JIMMIE MONDI.

A pincushion on the dresser caught his eye, and a pin that sparkled like snow at noonday.

Jimmie pulled the pin out and played with it.

That night Jimmie's father missed his tie pin. He searched the house over. Finally he asked Jimmie about it. "I threw it out a window," said Jimmie.

Yesterday an advertisement in THE TRIBUNE offered "$150 reward for the return of a double horseshoe pin with twenty-nine stones," and an honest woman who found it on the sidewalk returned it.

CITY DIGS OUT OF SNOW; FRUIT CROPS ARE HURT

Chicago began digging itself out of the drifts yesterday. Surface lines and elevated service was normal, but vehicular traffic was impeded. The weather man promises rising temperature for today, with possibly a light snow or rain.

Although unofficial reports from downstate were that crops had suffered heavily by cold and frost Saturday and Sunday, John C. Vaughn, Chicago seed man, said he had not been apprised of any damage. He did learn ten days ago, he said, that fruit crops in central Illinois were far advanced, which would tend to affirm the reports of damage to buds.

Considerable damage was reported to apple, plum, and cherry buds in the Missouri river valley, and Chicago's source of early spring strawberries—Louisiana, Florida, and southern Texas—were hard hit by frost.

4,000 Will Bid Father McCabe Good-By Tonight

Four thousand members of his parish will gather in the auditorium of De Paul university at 2225 Sheffield avenue tonight to bid farewell to the Very Rev. Francis X. McCabe, C. M., president of the university and rector of St. Vincent's church. Father McCabe will leave Friday to take up his new duties as rector of St. Vincent's parish in Kansas City.

"THE ROYAL VAGABOND"

BY PERCY HAMMOND.

MR. COHAN'S way with the old time comic opera is rough but pleasing, as it was illustrated last night at the Colonial in "The Royal Vagabond."

He takes this decorous cantata from Budapest or thereabout, and, submitting it to agreeable B'way indignities, turns it into what is known as a snappy show. "The Royal Vagabond" was, at birth, a romantic thing with gypsies in it, a melodious colonel of hussars, and an aged innkeeper (with squeaky voice and stooped shoulders) whose lyric female offspring was beloved by Prince Stefan, a curled darling and a baritone.

It still is, for that matter, but Mr. Cohan has poured the cynical spices into its sappy apertures and made it rather a savory satire. It is said that after seeing its first performance in Washington he was troubled because it was so sweet. But as he was ordering it to the storehouse he recalled several, to him, exeruciating speeches. Among them was the remark of the defiant prince with the plumed hat and the purple tights to his imperious mother: "Even a queen cannot rule the hearts of her subjects!" And the wail of the tall hussar to his royal inamorata: "You are a princess and I but a common soldier!"

With those and other promising foundations all that Mr. Cohan had to do was to add the familiar line about the Brooklyn Elk, to enliven the dreamy tempo of the score, keep the band playing and the chorus dancing all the while, and, like a cave man, to hit with the gnarled wheeze the bean of sentimentality almost every time it peeped up in the plot.

This is a rude and an ideal fashion in which to deal with the sentimental horrors of opera comique. Mr. Cohan retains the melodies, the picturesque dress and settings, and much of the fable of "The Royal Vagabond," and then he gives it all the swift and persuasive kick and thumb-to-nose of the true B'way satirist. What a beguiling pedigree! Book by Sinnyey and Cohan, music by Cohan and Goetzl!

The players of "The Royal Vagabond," I should say, after looking over the available field, are the best. Robinson Newbold is the acclaimed actor, and his humorous variations upon Ko Ko's "The Flowers That Bloom in the Spring," though I did not hear them, I believe to be without defect, because I recall him in his early Aborn days, when he was very good. Frederic Santley, as a Magyar prince, smiles in the right places and is handsome; and, if you are in the Cohan mood, which, of course, you are, you will find it nicely caught by Roger Gray as Marcel, the windy barber, and by Lewis Simon as the funny apothecary.

There are prima donnas galore—Miss Frances Demarest, Miss Grace Daniels, and Miss Virginia O'Brien, the last of whom sings now and then a tempting song about love and cherry blossoms. The best dancing of its kind that I recall is done by Lewis Sloden and a quick and comely little person named Edna Pierre, who, unhappily, fell twice last night, because she had bought new slippers with which further to allure the cold, critical Chicago first night audience. There were a lot of other top-notchers, including Miss Mary Eaton, young and beautiful, who whirled upon her toes in the best Russian method, and who is the worthiest at that sort of thing, except, perhaps, the good and unknown Ludmilla of the Chicago Opera.

YALE MEN HOLD A CONVENTION; NOMINATE WOOD

Mr. W. Wilson and the rest of the citizenry of the United States are hereby informed that Leonard Wood's application for the tenancy of the White House has been approved by the Yale club of Chicago. The Eli men held a mock convention at the Blackstone last night.

The balloting to nominate a candidate for president showed the Democratic mule's bray to be lots worse than its kick. That great exponent of the latter, Gov. Edwards of New Jersey, polled only two votes, which was exactly one-half of the total. Herbert Hoover was Yale's second choice with 68 tallies to Wood's 142. Gov. Lowden ran third, receiving 31 tickets to Washington.

During the early stages of the convention Mr. J. Barleycorn, the expatriate, seemed likely to loom as a dark lager horse. Many of the old grads carried propaganda on their hips. Nevertheless T. E. Donnelley, chairman of the committee on credentials, informed the delegates that he feared the convention had been scandalously packed for Bryan and prohibition.

GIRL, 19, DIES ON TRAIN.

Mary Perry, 19 years old, Napanee, Can., a patient of Mayo Brothers, Rochester, Minn., died yesterday on a Chicago and Northwestern train coming into Chicago.

TALK BY MAYOR WINS FIREMEN TO DROP STRIKE

Agree Not to Resign, Then Draw Up New Demands.

Between 500 and 600 city firemen, about half the number who gave notice to Fire Marshal O'Connor on Saturday that they would resign in a body on April 10, voted yesterday to withdraw their resignations. The remainder of the 1,258 who voted to quit are expected to take similar action today, thus averting a firemen's strike next Saturday.

ALD. J. O. KOSTNER.

The action followed a forty-five minute speech by Mayor Thompson at the firemen's meeting in the Masonic Temple. When the mayor left the meeting he said:

"I told the boys how impossible it is to give them more than a $192 raise at present. Certain members of the finance committee, along with the Municipal Voters' league, conspired in the making of the committee's budget. They hoped that by recommending no salary increases the policemen, the firemen, and other groups of city employés would strike, ruining me and my administration.

Plot Against Him, Mayor Says.

"It was a dirty, low down, diabolical plot to hurt me in the hope that Thompson candidates for ward committeemen on April 13 would be defeated."

Incidentally the mayor disclosed his plan for making the appropriation bill "pay out" in spite of the fact it provides for the spending of at least $4,000,000 more than this year's revenue.

LEON HORNSTEIN.

"I suggest that some of the money appropriated for material and supplies be transferred to salary accounts, letting the bills for materials and supplies go until next year," he said.

After the meeting George B. Hargan, head of the firemen's organization, stated the men had directed him "to lay a certain proposition before certain city hall officials." He would not discuss it further. One report was that the men are ready to cut the size of the department slightly to provide funds for better salaries.

After the meeting Mr. Hargan stated the men had directed him "to lay a certain proposition before certain city hall officials." He would not discuss it further. One report was that the men are ready to cut the size of the department slightly to provide funds for better salaries.

Clerks' Commission Pick Officers.

The commission appointed by Mayor Thompson to arbitrate the demands of the clerks and other groups of city employés held its second meeting and elected Assistant Corporation Counsel Leon Hornstein permanent chairman and Ald. Joseph O. Kostner, secretary.

All demands for hearings must be in the secretary's hands before April 15, the commission decided. Hearings will be begun April 17.

ELEVATOR BILL STIRS UP GOLD STAR MOTHERS

The Gold Star Mothers met yesterday at 17 North Wabash avenue. Mrs. Oscar J. Vogl, former president and founder of the organization, was to be the guest of honor. She did not appear.

The secretary read a bill for $15 for elevator service after hours.

"This was under Mrs. Vogl's administration," Mrs. John Brucker, the president, said.

"Don't pay it," some one said; "let her pay her own bills.

"That service was for the Marine league. We didn't have meetings on the dates mentioned in the bill," another woman said.

There was a shower of protests and motions, and finally the bill was laid aside for investigation.

IF IT ISN'T ONE THING IT'S ANOTHER

[Copyright: New York Tribune, Inc.]

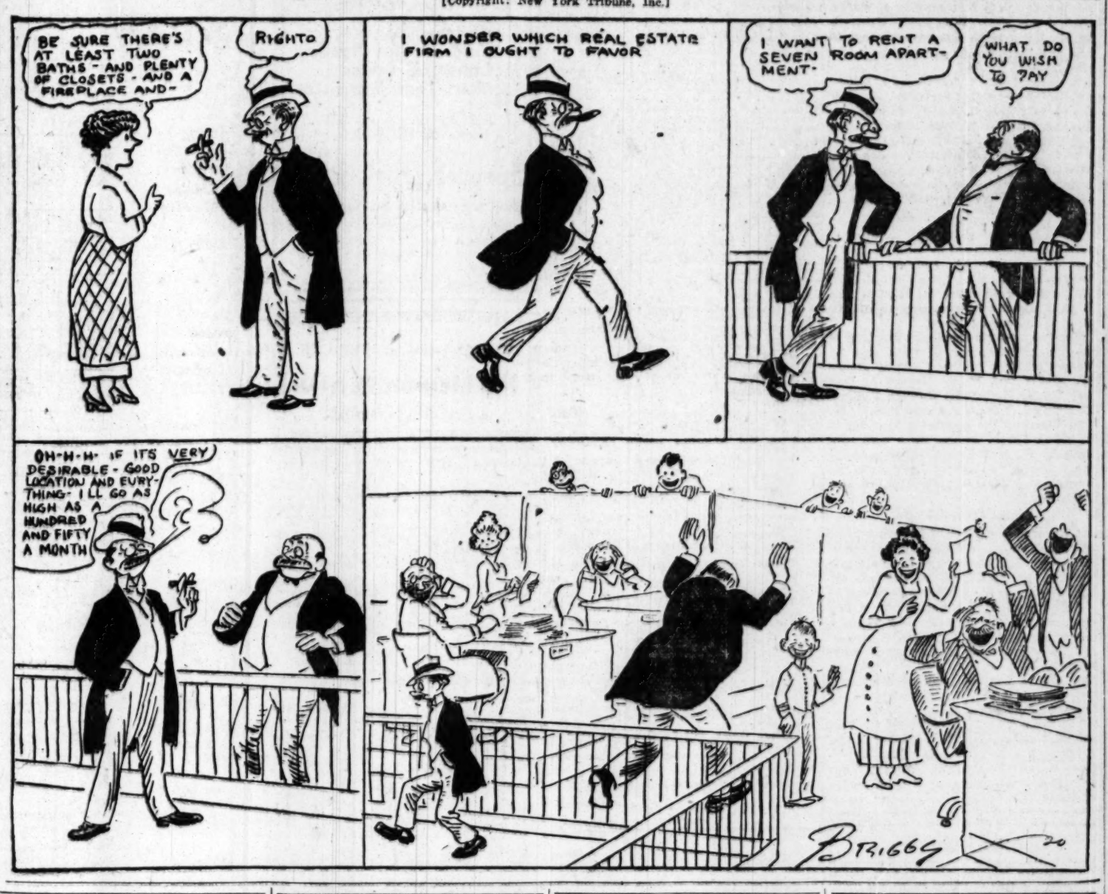

EGAN HOLDS FORT AS BAILIFF; FOE QUITS CONTEST

Agrees to End Case, Give Vndication.

Chief Bailiff Dennis J. Egan of the Municipal court was accorded undisputed possession of his office yesterday.

Charges of fraud made by his opponent for election, William J. Umbach, were disposed of in a compromise truce.

DENNIS J. EGAN. [TRIBUNE Photo.]

The name of the late Judge T. A. Scully remains still in litigation however. The contest against his election brought by Edward A. Olson still pends and is to be prosecuted to the end, it was announced.

The hearing was before Judge Charles M. Foell in the Superior court. Egan was represented by Attorney Ira Ryner. His Republican opponent, Umbach, was represented by Attorney William F. Struckmann.

Insists on Vindication.

Struckmann submitted a motion that the contest in the case of Umbach be dismissed. Ryner said he would oppose the motion unalterably unless it were agreed that the dismissal order should contain Egan's complete vindication of the charge that the board of election commissioners' office had been manipulated in his interests. He formerly was clerk of the board.

The attorneys thereupon held a consultation. It was agreed, Mr. Struckmann said last night, to accede to Mr. Ryner's request, and the order declaring Egan officially certified will be entered by Judge Foell today.

Move to Unseat Two.

A motion was also presented that County Commissioner John Budinger and Chairman of the County Board of Assessors Michael K. Sheridan, Democrats, be unseated in favor of their respective Republican opponents, Thomas Murray and Charles Ringer.

Budinger and Sheridan have held office under certified authority. Judge Foell took the motion under advisement. It was said he would probably deny it.

Crowe Replies to Brundage.

Chief Justice Robert E. Crowe of the Criminal court issued a reply last night to the recent letter from Attorney General Brundage protesting against the delay in prosecuting alleged election frauds in 1918.

"I agree most heartily that the indictments referred to should be brought speedy trial," the statement reads. "The difficulty is that we need additional judges."

THE INQUIRING REPORTER

Every Day He Asks Five Persons, Picked at Random, a Question.

Today's Question.

What change did the storm make in your Easter plans?

The Answers.

ALFRED FLEMING, 6112 Prairie avenue, an efficiency expert—None whatever. I got up early and plowed through the snow to church. Then I came home with my 7 cent TRIBUNE, read it, had dinner, and went to a little party in the evening.

R. T. McGRATH, 1307 South Kildare avenue, a broker—Was out of town Saturday night and arrived home Sunday morning with a new spring coat on, just about frozen. The storm surely did kill that new suit I had been pulling out of the closet and looking at. I wanted to wear it—but no chance.

FRED ALITIS, 4556 Magnolia avenue, a salesman—The storm did not affect my plans, as I attended a little card party all day.

MISS BETTY MACKSON, 3114 Diversey boulevard, a clerk—I wasn't greatly disappointed, because my dressmaker hadn't delivered the new dress. I'll show 'em next Sunday.

JACOB POMARANCE, 346 East Forty-second street, a bailiff—The storm ruined a good party my wife and I hoped to attend. We couldn't even get a taxicab to take us there, so we just remained at home and read the paper.

Buys Diamond on Time; Gives It to Widow; Jail

Julius Michel, waiter at the Edgewater Beach hotel, bought a diamond ring for $325 on time payments and presented it to a young grass widow. There came a coolness, and he demanded back his ring. It was not forthcoming. Monday, Michel says, he paid the third installment on the ring. Yesterday he was arrested on complaint of the jewelry firm, charging him with disposing of mortgaged property. He spent last night in jail.

CONGRESS ASKED TO INVESTIGATE LOW BOND PRICES

House May Name Committee of 7.

[BY A STAFF CORRESPONDENT.]

Washington, D. C., April 5.—[Special.]—The following resolution was introduced in the house today by Representative Magee, New York, Republican:

"Resolved, That a select committee, to consist of seven members, four from the majority and three from the minority membership of the house, be appointed to inquire into the depreciation of the market value of Liberty bonds, and to report to the house at the earliest practicable moment its recommendation as to what legislation, if any, the congress should enact having for its purpose the appreciation of the value of such bonds."

Topics for Investigation.

Mr. Magee enumerated the following as proper subjects for inquiry by the committee: Exemption from taxation, increase in the rate of interest, real causes of depreciation, a fixed policy as to further bond issues, and protection for the multitude of small, patriotic holders.

Mr. Magee said he had been led to introduce the resolution as a result of numerous letters from constituents asking why the government did not do something about the declining values.

"I think the government owes an obligation to the large number of holders of bonds who bought them because of patriotism," said Mr. Magee. "My constituents can't understand why something should not be done, and they are right. I do not think congress should sit here and do nothing.

Could Inspire Confidence.

"I should tend to establish confidence if congress would make a statement of its policy as to further issuance of bonds."

It is considered probable that the ways and means committee will object to the plan inasmuch as it comes within its jurisdiction.

Mr. Magee said he had no objection to the investigation being made by the ways and means committee, but thought a smaller committee would be better.

B. R. T. TO OBSERVE ANNIVERSARY.

Outer Belt lodge No. 474, Brother of Railroad Trainmen, will celebrate its twenty-fifth anniversary at Odd Fellows' hall, in Joliet this afternoon and evening. William G. Edens, vice president of the Central Trust company of Illinois, a member of the brotherhood, will give an address.

TRIBUNE STORM FUND NOW $4,294; CITY SENDS OUT APPEALS

THE TRIBUNE fund for the relief of the tornado victims passed the $4,000 mark yesterday. A contribution of $100 was received from the C. & S. Cafeteria company and gifts of $50 each were sent in by the Tonk Manufacturing company, M. W. Murphy, and John Cordes. Jenkins Brothers and D. F. Crilly contributed $25 each. Total contributions follow:

C. & S. Cafeteria Co.	$100.00	A Working Girl	1.00
P. Krasky	1.00	Robt. W. McKinlay	10.00
A. Reader	2.00	S. Booth	1.00
Mrs. P. F. M.	10.00	F. Stewart	5.00
A. Van Stone	1.00	F. W. Harris	10.00
D. F. Crilly	25.00	A Friend	1.00
John Cordes	50.00	John Jacobson	5.00
Chas. Levy Jr.	1.00	D. C.	2.00
M. W. Murphy	50.00	Anonymous	5.00
A Friend	3.00	Willis W. Snyder	5.00
Jenkins Bros.	25.00	Joseph W. Ferguson	1.00
M. E. B.	5.00	For Me Dog	1.00
A Reader	5.00	Tonk Mfg. Co.	50.00
Marlette Paget Co.	10.00	G. B. Wilcox	5.00
Chateau Baths	10.00	Myrtle Ettlinger	5.00
Helen Bergman	5.00	Mary Hunter	10.00
M. H.	1.00	A Friend	5.00
A Friend	5.00	E. Quinn	5.00
Victory Conclave No. 35, True Kindred	5.50		$453.50
C. W. Miller	2.00	Previously acknowledged	$3,840.61
J. G. B.	5.00		$4,294.11
Anonymous	5.00		

Ten thousand letters asking funds for the relief of those made homeless by the tornado were sent out during the day by the mayor's committee. Contributions amounting to $14,500 have been received, it was announced at a meeting of the committee. In addition the banks of the Clearing House association have promised $7,500, the packers expect to give $5,000, and the Herman Hettler Lumber company has subscribed $500.

The seventeenth Chicago tornado death was recorded—that of Mrs. Margaret Laufenberger of 5655 North Menard avenue. Her daughter Elizabeth, 16, also was a victim.

Judge Favors "Knocking Head Off" Wife Beater

Superior Judge David yesterday granted Mrs. Vera Shortridge of 1007 East Forty-first place a divorce from Basil Dean Shortridge. Mrs. Shortridge testified her husband had beaten her twice. Once her brother interfered.

"Why didn't your brother knock his head off and pitch him out the window?" the judge asked.

WARRANTS FOR MARCUSE FIRM ARE PROJECTED

Larceny by Bailee Said to Be Charge.

Warrants for the arrest of Benjamin Marcuse and Lew H. Morris, partners in the defunct brokerage concern of Ben Marcuse & Co., will be asked in Municipal court the latter part of this week by counsel representing groups of creditors of the concern, Attorney Lewis Jacobson announced last night.

Preliminary drafts of the complaint are already prepared and are said to deal with charges of embezzlement and larceny as bailee.

Attorney Jacobson, who is representing a large number of creditors of the Marcuse concern, also announced that, as foretold by THE TRIBUNE yesterday, a percentage offer of settlement would be handed to the creditors Wednesday.

Tentatively Accept Offer.

At a conference Sunday, attended by all the attorneys interested in the case, Mr. Jacobson stated, the details of the offer were discussed, and at a later conference, attended only by creditors' counsel, it was tentatively agreed to accept the offer providing it would mean an actual reimbursement to the creditor of more than 50 per cent of his claim.

Attorney George T. Buckingham, counsel for Clement C. and George Studebaker, participants in the Hecht-Finn trust pool, however, yesterday issued a statement flatly denying that such a compromise offer has been considered, so far as his clients are concerned.

"Neither George nor Clement Studebaker has participated in any such a conference," he declared. "Neither of the Studebakers, nor Scott Brown, nor Richard Yates Hoffman has ever been a partner, either general or special, in Marcuse & Co., or had any interest in its control or management.

Investors, Not Partner.

"The sole basis for the rumors on that subject is that Messrs. Finn and Hecht, who are limited partners, issued and sold their own negotiable trust certificates, in order to raise the funds which they put into Marcuse & Co. These negotiable certificates expressly provide that the holders have no relation whatever as partners, or otherwise, with Marcuse & Co., have no interest in its assets, no control of its affairs, and no liability for its acts. The holders of these certificates are purely investors, not partners of any kind.

"An investment concern in which the Studebakers are interested, and of which Mr. Scott Brown is manager, bought and paid for one of these certificates in the name of Mr. Richard Yates Hoffman. That is the whole story. The investors in these certificates are not liable in any way to creditors of Marcuse & Co., and, of course, the Studebakers, as such holders of a certificate, have not proposed to pay any Marcuse debts."

Landis to Pass on Liability.

Federal Judge Landis, it is understood, will pass on the question of the liability of the participants in the Hecht-Finn Trust company at the next hearing, on April 11.

According to Attorney Jacobson, the offer, which will be made Wednesday, extends only to the actual creditors of the Marcuse firm and does not include the scores of Von Frantzius customers who were caught in the crash. Von Frantzius' creditors, however, will be offered a smaller percentage, it was stated.

According to the information furnished by Mr. Jacobson, it is planned that the members of the Hecht-Finn trust fund will renounce their claims as creditors in the estate, which will leave only about $1,200,000 uncovered liabilities.

The offer of settlement, it was pointed out, does not take into consideration the question of criminal liability of any member of the firm.

EASTER CLOTHES SHROUD FOR GIRL WHO ENDED LIFE

Anna Gonciarz, the 16 year old girl found dying Saturday night in the kitchen of her home at 15709 South Halsted street following a quarrel between her parents, killed herself while temporarily insane. A coroner's jury decided thus yesterday and exonerated her parents. Members of the family told how Anna, happy with her new Easter clothes, had arranged a big party. Then came the parents' quarrel. Anna left the room weeping, a shot was heard, and she was found on the kitchen floor, a bullet wound in her head.

ANNA GONCIARZ.

The police were suspicious because no revolver was found and because there were marks on Anna's face as if she had been beaten and choked.

Anna will be buried today in her Easter clothes.

'Eagle Eye' Has That Kind of Nose, Too, for Liquor

Mike Ambascis, known in Phoenix, Ariz., as "Eagle Eye," an Apache chief, 62 years old, spent the night in a Clark street cell.

"What do you work at, Mike?" asked Lieut. Madden.

"Work?" repeated Mike. "Hell, no. Squaw work."

"Where'd you get the firewater?"

"Smell 'em. Saloon man say: 'No got.' I say: 'Damlie. Indian nose smell 'em fast. Get plenty.'"

The Tiny Tribune.

THE WORLDS SMALLEST NEWSPAPER.

VOL. IV. APR. 6, 1920. NO. 32.

EDITORIAL PAGE.

KERNEL COOTIE.

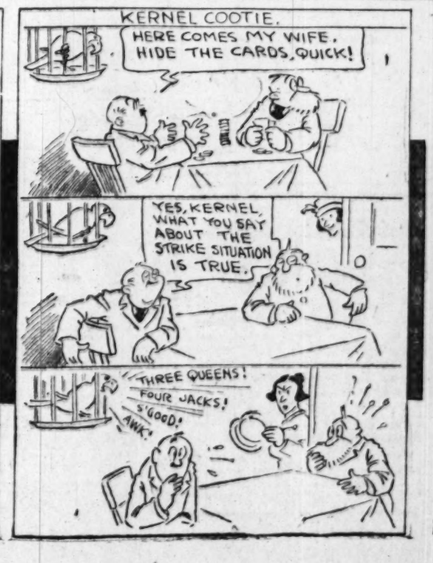

HOGS AT $16.75 HIT HIGH MARK OF SIX MONTHS

CHICAGO LIVE STOCK

Prices for live stock at Chicago yesterday were:

HOGS.	
Bulk of sales	$15.50@16.40
Heavy butchers	15.50@16.00
Butchers, 190@230 lbs	16.25@16.75
Medium weights	15.50@16.15
Heavy and mixed packing	14.00@15.50
Rough, heavy packing	13.25@13.75
Light bacon, 160@190 lbs	16.25@16.50
Light mixed, 140@160 lbs	15.75@16.35
Pigs, 80@135 lbs	12.50@15.50
Stags, subject to dockage	12.25@13.00
CATTLE.	
Prime steers	14.75@15.00
Good to choice steers	13.00@14.75
Common to good steers	11.50@13.00
Canning to inferior steers	9.50@11.25
Bulk of beef steers	11.75@14.00
Yearlings, poor to fancy	12.50@14.50
Fat cows and heifers	8.00@12.50
Canning cows and heifers	5.00@ 7.50
Stockers and feeders	7.50@11.50
Bulls, plain to best	6.75@10.75
Fair to fancy calves	14.00@17.00
SHEEP AND LAMBS.	
Western lambs, all grades	18.00@21.50
Native lambs	17.00@20.00
Lambs, poor to best culls	14.50@16.50
Feeding lambs	15.50@17.50
Ewes, cull to best	7.50@15.00
Wethers, poor to best	12.00@16.00
Yearlings, poor to best	15.00@18.00
Bucks and stags	8.00@10.00

Shorn lots, $2.00@3.00 below above quotations.

Hog values advanced to the highest point in six months, the best selling at $16.75, with the general average 70c higher than Saturday at $15.90, against $14.85 the previous Monday and $20.29 a year ago.

Another embargo, due to the railroad switchmen's strike, curtailed yesterday's receipts to 3,500 cattle, 4,000 hogs, and 500 sheep, with little stock in sight for today. Eastern shippers were out of the trade.

About half the regular local packers and city butchers were in the trade, which ruled higher in all branches. Some cattle and hogs sold as much as $1.00 above late last week. Yearling steers averaging 790 lbs sold at $14.50, which was top.

Some Colorado lambs averaging 81 lbs sold to Swift at $21.50, being $1.00 above last week's top, within 15c of the year's high point, and only 60c under the record top of two years ago.

Seven western markets received 33,000 cattle, 61,000 hogs, and 24,000 sheep, against 39,000 cattle, 71,000 hogs, and 40,000 sheep the previous Monday, and 53,600 cattle, 106,000 hogs, and 49,000 sheep a year ago.

The bureau of markets announced at noon yesterday that 52 cars are expected to arrive on the Illinois Central and 35 loads on the Soo line today, these shipments being accepted before the embargo was placed. The embargo extends to practically all eastern and western roads.

LIVE STOCK MOVEMENTS AT CHICAGO.

Receipts—	Cattle.	Calves.	Hogs.	Sheep.
Sat., April 3	5,821	3,160	9,809	5,971
Est. April 5	3,500	300	4,000	500
Last week	10,316	3,862	15,243	24,616
Prev. week	64,402	27,155	166,834	45,903
Year ago	53,338	19,587	140,869	46,605

No live stock was shipped from here yesterday, with last week's shipments only 2,936 cattle, 229 hogs, and 1,253 sheep.

OUTSIDE LIVE STOCK MARKETS.

HOGS.

Omaha quoted a decline of 25@50c and Sioux City dropped 25c, with other points steady to 50c higher, the east gaining most. Receipts and prices follow:

	Receipts.	Top.	Bulk.
Kansas City	9,000	$16.00	$14.50@15.50
Omaha	13,000	13.50	13.50@15.00
St. Louis	14,000	16.70	15.50@16.50
St. Joseph	3,500	15.75	14.50@15.75
Sioux City	11,500	14.75	13.50@14.50
Indianapolis	4,000	17.00	16.50@17.00
East Buffalo	10,000	17.50	16.00@17.25
Pittsburgh	5,000	17.25	16.00@17.00

CATTLE.

Kansas City and St. Louis advanced 10@25c, Omaha ruled strong, and St. Joseph weak. Receipts and prices follow:

	Receipts.	Beef steers.	Cows and heifers.
Kansas City	6,500	$8.00@13.75	$4.00@11.10
Omaha	12,000	8.10@13.60	4.00@11.00
St. Louis	2,000	9.75@13.50	3.90@11.25
St. Joseph	1,000	7.90@13.55	4.00@10.95

SHEEP.

St. Louis gained 10@25c, while Omaha ruled weak to 25c lower, and other points steady. Receipts and prices follow:

	Receipts.	Lambs.	Sheep and yearlings.
Kas. City	3,000	$14.00@20.25	$5.00@14.00
Omaha	15,000	14.00@20.25	5.00@14.00
St. Louis	2,000	14.50@20.00	5.50@14.50
St. Joseph	1,500	14.00@20.35	5.00@14.00
E. Buffalo	10,000	15.00@21.50	8.00@15.00

PRODUCE MARKETS

Butter prices advanced ¾c at Chicago, ½c at New York and Philadelphia, and slightly at Boston. Demand was good and offerings not large, the four markets receiving 10,431 tubs. New York had 19,674 casks of Danish butter, which is selling at 63@64c, or 3½@4½c under domestic.

The switchmen's strike restricted trading in cheese. Eastern markets had a better tone, with offerings not large.

Potatoes advanced 15@25c, the movement of cars being restricted by the switchmen's strike, although 45 cars arrived. Demand was good at the advance.

WHOLESALE CREAMERY BUTTER PRICES

	Chicago— Whole milk.	Centralized.	New York.	Boston.	Philadelphia.
93 score	.66	..	68½	..	69
92 score	.65¾	..	67½	67½	68
91 score	.64	..	66½	67	67
90 score	.63½	65	65½	66	66
89 score	.61	62	64	65	65
88 score	.58½	..	63	63	63
87 score	....	..	61½	60	61
86 score	....	..	60	58	59

BUTTER PRICES TO CHICAGO RETAILERS

Score—	Tubs.	Prints.	Cartons.
Best [92-94]	.67½-69½	69 -70	70 -71
Good [89-91]	.65 -67	67 -68	68 -69

WHOLESALE CHEESE PRICES.

	Chicago.	Wisconsin.	New York.	Philadelphia.
Twins	.28 -30	29¾	29 -30	29 -30
Flats		30½	30½-31	30½-31½
S. Dais	.31 -32	31½	29 -31½	31 32
D. Dais		31	29 -31	
Lghns	.30½-31	30¾		32½-33
Y. Ams	.30 -31	30¾	33 -33½	
Sq. pts	.32¾-33½	32¼		

POULTRY—WHOLESALE.

Live—			
Turkeys, good	.40c	Old roosters	.25c
Fowls	.42c	Ducks	.32@38c
Springs	.38c	Geese	.20@22c

EGGS.

Extras	.47@48c	Checks	.35@36c
Firsts	.42@42½c	Dirties	.37@38c
Miscel.	.39@41½c		

POTATOES.

White, per 100 lbs—		Sweets—	
Round wh.	$6.25@6.35	Hampers	$2.00@2.25

VEGETABLES.

Beets, southern, brl	$5.50@ 7.50
Cabbage, new, crate	4.50@ 6.50
Cucumbers, hothouse, 2 doz	4.00@5.50
Carrots, southern, brls	6.00@ 6.50
Celery, crate, Florida	4.50@ 5.00
Lettuce, leaf, box	.20@.22½
Onions, green, case, 2-3 bu	2.25@2.50
Onions, sack, 100 lbs	6.50@ 9.00
Peppers, Florida, crate	7.00@12.00
Radishes, southern, brls	9.00@10.00
Spinach, brls, southern	6.50@ 7.50
String beans, hamper	6.00@ 8.00
Tomatoes, crates, 6 baskets	3.50@ 4.50

DRESSED BEEF.

	No. 1.	No. 2.	No. 3.
Ribs	.30	27	16
Loins	.44	35	20
Round	.20	19	14
Plate	.12½	10½	6

VEALS.

50@60 lbs	.14@15c	90@100 lbs	.19@22c
70@80 lbs	.16@18c	Heavyweights	12@14c

NO PRICE AT PLYMOUTH.

PLYMOUTH, Wis., April 5.—Owing to the switchmen's strike the cheese board met and adjourned without making a market.

$300,000 FLAT BUILDING FOR ROGERS PARK

BY AL CHASE.

Rogers Park is to have another big apartment building, to cost $300,000, work on which is to start next week. Charles Pegler and Raymond Kirkman have purchased from Catherine Devine, through H. E. Henderson & Co., the vacant 120x170 at 1353-63 Greenleaf avenue, 440 feet west of Sheridan road, for a reported $21,000. The new building will have sixty apartments of two and three rooms and will be ready about Sept. 1.

A price of $853 a front foot has been paid by Newton C. Farr of M. A. Farr & Co., to Walter G. Zoller and Adelaide M. and Dorothy E. Walsh for the two brick residences, 121-125 East Chicago avenue, 37½x133, or a total price of $32,-00 cash. Mr. Farr intends to improve for an industrial tenant. Prussing & Co. and Frederick T. Hoyt were brokers.

Pays $92,500 for Flats.

A reported price of $92,500, subject to $37,500, has been paid by Don S. Robinson to Frederick M. Burdick for the twenty-four apartment building at 4421-27 North Lincoln street, lot 100x152. The E. E. Stults Realty company and K. R. Beak & Co. were brokers.

The twenty-four apartment building at the northwest corner of Park and La Vergne avenues has been sold by Henry W. Austin and Henry Hogans of Oak Park to R. M. Market through William D. Murdock & Co., for a reported $83,500.

In Evanston the Beachside apartments at 809-11 Forest avenue have been sold by Ella W. McCollough, through Quinlan & Tyson, to Andrew J. Peterson for a reported $50,000, subject to $25,000. The lot is 50x178.

Buena Avenue Sale.

A reported cash price of $53,000, subject to $36,000, was paid by Burr A. Kennedy to August L. Hanson for the nine flat building at 743-47 Buena avenue, lot 75x75. George W. Walker was broker.

The Consolidated Ribbon and Carbon company has purchased from William Landshaft, through Naumann & Steuer, the one story building at 2900-28 Darwin terrace, 285x132, for a reported $35,000. The buyers will add another story and use the plant for the manufacture of typewriter supplies.

The same brokers have leased for Victor Bardonski to Harry J. Walker of the Walker Soda Fountain company the two story factory building at 1848-64 Wilmot avenue for ten years at a term rental of $60,000.

Building Permits

Twenty-five building permits were issued yesterday. Those in excess of $5,000 were:

Bishop-st., S., 7707, one story residence; Fred Carlson, owner; John Broche, architect; Carl Brandel, mason; cost	$ 9,000
Marcy-st., 1638, one story factory; Peter Hand Co., owner; B. Barthel, architect; Henry Lappel, mason; cost	12,000
Racine-av., S., 7600, one story machine shop; McDonald Machine Co., owners; George Poulsen, architect; J. J. Schworm, mason; cost	110,000
Clark-st., N., 7124, two story storage house; Thomas Shearer, owner; Charles Rawson, architect; Victor Carlson, mason; cost	20,000
Eighteenth-pl., W., 2009, one story dairy; Model Dairy Co., owners; A. Chanat, architect; Sedlak & Sons, masons; cost	40,000
Western, S., 5942, one story garage; A. Maganroth, owner; E. Braucher, architect; Fred Pfeiffer, mason; cost	10,000
Eighteenth-st., W., 2557, two story office building; T. Obermayer, owner; H. Applebach, architect; W. Suman, mason; cost	10,000
Sacramento-av., 4010, three story school; Board of Education, owners; A. Hussander, architect; Frank Burke, mason; cost	450,000
Mead-av., 2210, one story residence; James Terzo, owner; R. Beaudry, architect; cost	7,700
Taylor-st., 2210, two story factory; F. Lezza Co., owner; William P. Whitney, architect; James Stoelle, mason; cost	37,000

PETITIONS IN BANKRUPTCY.

28382—Michael Cichocki, 2136 West Fiftieth street, laborer; liabilities, $283.82. Attorney, H. B. Carmichael.

28383—Involuntary. The Amusement Supply company filed a petition that the State-Congress Theater company be declared bankrupt. Claims of $15,000 were filed. Attorneys, Howe, Fordham & Kreamer.

These Factors

1. Raw materials purchased at very favorable prices.
2. Increased prices this year on the manufactured product.

Increase 1920 Earnings

The Company has paid to common stockholders during past 8 years

82⅔ Cash Dividends
83⅓ Stock Dividends

$1,240

will purchase one or more units of

10 Shares Preferred
10 Shares Common

Both Paying Dividends

7% Yield on Preferred
10% Yield on Common

A Foremost Modern Industry Business Well Established

Get the Facts

Call, Write or Telephone

COUNSELMAN & CO.

Central 8600

112 W. Adams St. Chicago

Established Industries Requiring Additional Capital

If yours is an established concern and has paid one or more dividends, we can finance you through the sale of stock. Ours is a thoroughly efficient organization and our plan is such that we can assure you positive and quick results. Only concerns that can bear the closest investigation and qualify under the Illinois Blue Sky Law (Class C) considered.

Give comprehensive outline which will be treated confidential.

ADDRESS G L 343, TRIBUNE.

CHICAGO AND NORTH WESTERN RAILWAY COMPANY.

Notice of Special and Annual Meeting.

Notice is hereby given that a Special Meeting of the Stockholders of the Chicago and North Western Railway Company, duly called by its Board of Directors, and the Annual Meeting of said Stockholders, will be held at the General Offices of the Company, at No. 226 West Jackson Boulevard, in the City of Chicago, Illinois, on Tuesday, the 13th day of April, 1920, at 11:00 o'clock A. M., for the purpose of considering and deciding: (1) Whether the stockholders of the Company will concur in and authorize the creation of a bonded indebtedness, by the issue, at such times and in such amounts as from time to time its Board of Directors or Executive Committee may determine, of bonds, payable in gold coin of the United States of America of or equal to the present standard of weight and fineness, and limited so that the amount thereof at any one time outstanding, together with all outstanding prior debt of the Railway Company, after deducting therefrom the amount of all bonds reserved to retire prior debt, at or before maturity, shall never exceed three times the outstanding capital stock of the Company, or of a successor corporation, maturing May 1, A. D. 2037, and bearing a rate of interest, not exceeding the lawful rate, to be determined by the Board of Directors or Executive Committee at the time of issue, payable semi-annually; and the execution and delivery by the Company of a First and Refunding Gold Bond Mortgage to Trustees to be designated by the Board of Directors, dated May 1, 1920, conveying in trust the corporate property and franchises described therein, to secure the payment of all such bonds which are to be issued for the purpose of purchasing, redeeming or refunding, before, at or after maturity the outstanding obligations of the Company, and of other companies whose properties now are or hereafter shall be owned or acquired by the Chicago and North Western Railway Company by consolidation, purchase or otherwise; for the purpose of the future enlargement, improvement, extension and equipment of the properties of the Company and of such other companies; for the construction, purchase or acquisition of other railways and property, or for the purpose of reimbursing the Company for moneys which at any time may be or may have been expended for any of the purposes aforesaid; and will approve such mortgage in the form to be submitted at said meeting, and will ratify the action of its Board of Directors authorizing the creation of such indebtedness, and the execution of such mortgage; and (2) Whether the Stockholders of the Company will authorize the purchase of all the property, including all franchises, rights, privileges and immunities pertaining thereto and all appurtenances thereof whatsoever, of each of the following named proprietary companies:

Wolf River Valley Railway Company.
Belle Fourche Valley Railway Company.
James River Valley and North Western Railway Company.
Macoupin County Extension Railway Company.
Iowa Southern Railway Company.
Missouri Valley and Blair Railway and Bridge Company.
Wyoming & Northwestern Railway Company.
Pierre, Rapid City and North-Western Railway Company.
Pierre and Fort Pierre Bridge Railway Company.
The De Pue, Ladd and Eastern Railroad Company, and
The Albany Rail Road Bridge Company,

in consideration of the payment to each of said companies of the sum of One Dollar, and the assumption by this Company of all the debts, liabilities and obligations of each of said companies; and will ratify the action of its Board of Directors authorizing such purchases upon such terms and conditions.

The further purpose of said meeting will be the election of Directors, and the transaction of such other business as may come before said meeting.

Transfer books will be closed on Friday, March 12, 1920, at the close of business on that day, and will be reopened on Wednesday, April 14, 1920.

By order of the Board of Directors.
Dated Chicago, Illinois, January 21, 1920.
WILLIAM H. FINLEY, President.
JOHN D. CALDWELL, Secretary.

NOTICE TO BIDDERS.

Sealed proposals and bids will be received by the City Council of the City of Preston, Idaho, at the office of the City Clerk, until noon on the 7th day of May, 1920, for the furnishing of all material and construction of waterworks system as shown by the plans and provided for in the specifications for said improvement.

Said waterworks system shall be constructed in the place and in the manner provided for in the specifications and plans for said improvement now on file in the office of the city clerk. Copies of said plans and specifications may be seen at the office of said city clerk, or will be furnished any contractor for the sum of $10.00 upon application to Baird and McGee, Engineers, Caldwell, Idaho.

No proposal will be considered unless accompanied by a certified check on some local bank, to the amount of five (5) per cent of the total amount bid, as evidence of good faith and to be forfeited as and for liquidated damages in case the bidder neglects or refuses to enter into contract and provide the required bond for the faithful performance of the work, within ten days after the contract has been awarded him.

The contractor will be required, before commencing work, to execute and file the usual penal bond in the amount of fifty per cent of the contract price, to be approved by the City Council of the City of Preston, Idaho, with the additional obligation that such contractor or contractors shall promptly make payment to all persons supplying him or them with labor or material in the prosecution of the work provided for in the contract.

The city reserves the right to reject any or all bids.

Done by the order of the City Council of Preston, Idaho.

J. S. MARROM, Mayor.
Attest: W. CHATTERTON, City Clerk.

PUBLIC NOTICE

THE Bondholders' Committee, under a Deposit Agreement dated March 2, 1916, of the Six Per Cent Serial Sinking Fund Gold Bonds of the Tillamook Timber and Logging Company has adopted and filed an amended plan for the re-organization of the properties.

Under this plan the properties will be transferred to a corporation capitalized as follows:

First Preferred stock........$ 500,000
Second Preferred stock.......3,040,000
Common stock, 250 shares without par value.

Voting Trust Certificates for second preferred stock will be issued to the holders of Certificates of Deposit under said Deposit Agreement of March 2, 1916, in an amount equal at par to the par amount of bonds deposited. For each $1,000 bond deposited the depositor may subscribe at $100 to Voting Trust Certificates representing $100 par amount of First Preferred stock and 36 shares of Common stock. A copy of this plan has been filed with the First Trust and Savings Bank, Chicago.

Dated, Chicago, April 5, 1920.
JAMES P. FEELEY, Secretary.

Ralph Van Vechten,
E. F. Mack,
Clark L. Poole,
J. P. Oleson,
B. C. Hardenbrook,
Committee.

STATE OF ILLINOIS } ss.:
COUNTY OF COOK }

Office of the Chevrolet Motor Company of Chicago.

Public notice is hereby given that a special meeting of the stockholders of the CHEVROLET MOTOR COMPANY OF CHICAGO, a corporation organized and existing under the laws of the State of Illinois, will be held in its office, No. 2612 Michigan Avenue, in the City of Chicago, County of Cook, and State of Illinois, on the 20th day of April, 1920, at the hour of two o'clock P. M., for the purpose of voting upon and determining the question of changing the name of the Company from Chevrolet Motor Company of Chicago to Chevrolet Motor Company of Illinois.

Dated March 25th, 1920.

W. C. SILLS,
H. H. MUNDY,
R. E. BRIGGS.

A majority of the Directors of Chevrolet Motor Company of Chicago.

TO THE HOLDERS OF

Puget Sound Traction Light & Power Co.

7% 3-Year Sinking Fund Mortgage Gold Notes due June 1, 1921

The undersigned hereby gives notice that it has in the Sinking Fund the sum of $208,559 for investment in the above-mentioned notes. Offers of notes endorsed "Tender of Puget Sound Traction Light & Power Company Notes" will be received by the Trustee, at 17 Court Street, Boston, Mass., until noon of April 13, 1920, at which time they will be opened. The right is reserved to reject any and all offers. Interest on accepted notes will cease April 16, 1920.

OLD COLONY TRUST COMPANY, Trustee

By F. M. HOLMES, Vice President.
Date, March 30, 1920.

THE City of Palestine will offer for sale $250,000.00 municipal bonds, dated April 1, 1920, due 40 years after date, with option of redemption after 10 years from their date. The bonds are of the denomination of $1,000.00 each, bearing interest at the rate of 5½% per annum, payable semi-annually on April 1st and October 1st of each year, principal and interest payable at the National Park Bank, New York, or at the Austin National Bank, Austin, Texas, or at the office of the City Secretary, Palestine, Texas, said bonds being issued for the purpose of paving and permanently improving streets in said City; estimated population 15,000; estimated value of all taxable property $15,000,000.00; assessed value last assessment $7,318,384.00. Said bonds will be sold under sealed bids at Palestine, Texas, April 15th, 1920. Deposit of $5,000.00 required. City reserves the right to reject any and all bids.

A. L. BOWERS, Mayor.

OFFICE OF THE DIRECTOR OF PURCHASE, General Supplies Branch, Room 1743, Munitions Building, Washington, D. C. Sealed proposals in duplicate will be received here until 10:00 A. M. April 24, 1920, for furnishing 43,376 Caskets and Shipping Cases. Proposals for wooden caskets, metallic lined, all metal caskets or composition caskets under manufacturers own designs and specifications will be considered. Each proposal must be accompanied by a completely finished, full sized sample, and a corner section with complete drawings and specifications. All caskets must be air and water tight. Deliveries will be a determining factor in making awards and are desired at the rate of 7,600 monthly until completion, beginning July 1st, 1920. Bidders are invited to be present at opening.

45 SELECTED ISSUES OF CONSERVATIVE INVESTMENTS

TO YIELD ABOUT 5½% to 8%

Railroad Bonds
Public Utility Bonds
Industrial Bonds
Short-Term Securities

Send for Circular No. 331 "Conservative Investments"

Spencer Trask & Co.

208 S. La Salle St., Chicago

NEW YORK ALBANY BOSTON
Members New York and Chicago Stock Exchanges

Investment Securities

R.C. MEGARGEL & Co.

27 Pine Street—New York

OFFICIAL WEATHER FORECAST.

The official forecast for today and tomorrow and yesterday's table of records follow:

Ohio—Partly cloudy and somewhat warmer Tuesday; Wednesday threatening with probably showers; fresh west winds.

Indiana—Cloudy and somewhat warmer Tuesday, followed by rain in south and rain or snow in north portion Tuesday night or Wednesday; colder Wednesday; fresh east and southeast winds.

Lower Michigan—Cloudy and not quite so cold Tuesday, probably followed by rain or snow Tuesday night or Wednesday; fresh west winds backing to east and southeast.

Upper Michigan—Cloudy; probably snow flurries Tuesday; Wednesday fair and continued cool.

Wisconsin—Cloudy and unsettled Tuesday and Wednesday; probably light snow Tuesday; not much change in temperature.

Iowa—Unsettled Tuesday and Wednesday; probably rain or snow Tuesday, with warmer in east portion.

Missouri—Unsettled weather Tuesday and Wednesday, with possibly rain Tuesday and warmer in east portion.

Minnesota—Unsettled Tuesday and probably Wednesday; not much change in temperature.

Place of observation. April 5, 1920 7:00 p. m. Central time.	Temp. 7 p. m.	Highest today	Lowest last night	State of weather	Direction of wind	Precipitation 24 hours
Eastern states—						
Albany	36	46	32	Fair	N.W.	1.10
Atlanta	38	40	36	Clear	N.W.	.70
Boston	56	58	38	Cloudy	S.W.	.70
Buffalo	24	32	30	Snow	W.	.14
Charleston	46	66	64	Fair	W.	.14
New York	44	54	38	Cloudy	N.W.	.20
Parkersburg	30	34	34	Cloudy	N.W.	.01
Philadelphia	42	52	40	Clear	N.W.	.34
Pittsburgh	28	34	34	Snow	N.W.	.06
Raleigh	42	66	62	Clear	N.W.	.01
Washington	38	50	48	Clear	N.W.	.70
Gulf states—						
Abilene	70	76	30	Clear	S.	...
Amarillo	70	76	22	Fair	S.W.	...
El Paso	74	76	42	Clear	W.	...
Fort Worth	64	68	32	Clear	W.	...
Galveston	54	56	42	Clear	S.	...
Jacksonville	52	80	64	Clear	N.W.	1.08
Miami	64	84	74	Cloudy	N.W.	.50
Mobile	52	58	40	Clear	N.W.	...
Montgomery	48	48	40	Clear	N.W.	...
New Orleans	58	60	42	Clear	W.	...
San Antonio	68	72	36	Clear	S.	...
Shreveport	56	60	30	Clear	S.	...
Tampa	56	68	64	Clear	W.	.98
Vicksburg	52	54	36	Clear	N.W.	...
East central states—						
Alpena	24	30	22	Clear	N.W.	.18
Cairo	40	42	26	Fair	S.W.	...
Chicago	28	32	23	......	S.W.	.04
Cincinnati	34	34	28	Cloudy	W.	.02
Cleveland	28	28	28	Cloudy	N.W.	.06
Detroit	28	30	22	Cloudy	W.	.02
Escanaba	28	34	18	Clear	N.W.	...
Evansville	36	38	26	Fair	W.	...
Fort Wayne	26	28	22	Clear	W.	.10
Grand Haven	28	30	22	Clear	W.	.28
Grand Rapids	26	30	22	Clear	W.	.32
Green Bay	30	32	18	Fair	W.	...
Indianapolis	28	34	24	Clear	W.	.02
Madison	30	34	18	Clear	S.W.	...
Marquette	22	28	10	Clear	W.	...
Memphis	42	42	30	Clear	S.W.	...
Milwaukee	32	34	20	Clear	W.	...
Nashville	38	40	28	Clear	W.	...
Peoria	26	30	14	Clear	S.W.	.01
Ste. Marie	22	24	18	Clear	N.W.	...
Springfield, Ill.	28	30	18	Fair	S.W.	...
West central states—						
Bismarck	20	24	10	Clear	N.W.	...
Charles City	30	32	14	Cloudy	S.W.	...
Concordia	36	40	16	Cloudy	E.	...
Davenport	30	32	18	Clear	S.W.	...
Des Moines	32	34	18	Cloudy	S.W.	...
Devils Lake	18	24	4	Clear	S.W.	...
Dodge	60	62	24	Cloudy	E.	...
Dubuque	32	34	20	Clear	W.	...
Duluth	24	30	8	Clear	S.W.	...
Huron	30	34	18	Fair	N.W.	...
Kansas City	38	40	18	Cloudy	N.W.	...
Keokuk	32	34	12	Cloudy	S.	...
Little Rock	52	54	28	Clear	S.	...
Moorhead	26	28	12	Clear	N.W.	...
North Platte	42	52	20	Fair	S.E.	...
Oklahoma	60	62	30	Clear	S.	...
Omaha	32	38	22	Cloudy	S.	...
Rapid City	28	28	8	Cloudy	N.	.12
Sioux City	36	36	22	Cloudy	W.	.01
St. Louis	36	38	22	Fair	S.W.	...
Minneapolis	30	32	16	Cloudy	S.	...
Springfield, Mo.	42	44	16	Fair	S.	...
Wichita	56	56	22	Cloudy	S.	...
Williston	18	18	—2	Clear	N.W.	.10
Mountain states—						
Boise	54	56	42	Fair	N.W.	.20
Cheyenne	46	50	8	Clear	W.	...
Denver	56	58	22	Clear	W.	...
Havre	24	26	16	Cloudy	W.	.04
Helena	40	48	36	Clear	S.W.	...
Lander	50	56	22	Fair	N.W.	...
Miles City	22	26	16	Fair	N.W.	.12
Phoenix	80	82	50	Fair	W.	...
Pueblo	62	66	18	Clear	N.W.	...
Salt Lake City	50	50	38	Cloudy	N.E.	...
Yel'wstone Pk.	38	46	24	Fair	W.	.02
Pacific states—						
Fresno	80	80	54	Clear	N.W.	...
Los Angeles	68	80	56	Cloudy	W.	...
Portland, Ore.	50	54	46	Cloudy	N.	.18
San Diego	64	76	54	Fair	N.W.	...
San Francisco	58	68	52	Clear	S.W.	...
Spokane	48	52	36	Clear	S.W.	.14
Walla Walla	52	56	50	Cloudy	S.W.	.12
Seattle	42	46	42	Cloudy	W.	.50
Canadian—						
Battleford	12	18	—12	Clear	N.W.	...
Calgary	10	20	8	Cloudy	N.E.	.06
Edmonton	16	20	..	Clear	N.E.	...
Medicine Hat	20	20	8	Fair	N.	...
Minnedosa	10	14	—6	Cloudy	N.W.	...
Montreal	32	42	32	Snow	S.W.	1.28
Qu'Appelle	12	14	—2	Clear	N.W.	...
Toronto	28	36	28	Fair	N.W.	...
White River	16	24	2	Clear	W.	...
Winnipeg	12	20	2	Snow	N.W.	.02

INDEX TO CLASSIFIED ADVERTISEMENTS.

	Page.
Accountants	21
Auction Sales	23
Automobiles	22, 23
Barter and Exchange	18
Bicycles and Motorcycles	23
Billiards and Bowling	20
Board and Lodging	19
Board Wanted	19
Books and Magazines	21
Building Material	22
Business Chances	22
Business Service	22
Business Personals	18
Cameras and Kodaks	22
Castoff Clothing	18
Cemeteries	9
Cleaners and Dyers	17
Clothing, Furs, Etc.	21
Club and Association Memberships	18
Collections	21
Dancing Schools	22
Death Notices	9
Dogs, Birds, Poultry, Etc.	21
Dressmaking and Millinery	18
Financial	21
Florists	9
Garages	22
Help Wanted—Male	14, 15, 16, 17
Help Wanted—Female	17, 18
Home Workers' Services	14
Horses and Carriages	18
Hotels	19
Household Goods	22
Household Goods Wanted	22
Instruction	22
Jewelry, Watches, etc.	21
Land Information	21
Leaseholds	22
Legal Notices	18
Light and Heavy Manufacturing	21
Loans—Personal Property	21
Lost and Found	18
Machinery and Tools	21
Mortgages	21
Monuments	9
Musical and Dramatic	22
Musical Instruments	22
Office Devices	22
Partners Wanted	22
Patents, Patent Attorneys	22
Personal	18
Plumbing, Heating, Fixtures	22
Printing, Engraving, Binding	22
Printing Machinery and Supplies	22
Real Estate	20, 21
Roommates	19
Safes	20
Sewing Machines	18
Situations Wanted	14
Stocks and Bonds	21
Sporting Goods	22
Store and Office Fixtures	20
Stoves	22
Scales	18
To Rent	19, 20
Trade Schools	17, 18
Tents, Awnings, etc.	21
Typewriters and Supplies	22
Undertakers	9
Wanted to Rent	19, 20

SITUATIONS WANTED—MALE.

Bookkeepers and Clerks.

SITUATION WTD—AM DESIROUS OF OBtaining a perm. position with a small but reput. concern, to take charge of set of books and office; am 30 years old, have had high school educ., and 4 yrs.' exper.; good systematizer, junior account., prompt, energ., and not afraid of work. Address K 296, Tribune.

SITUATION WTD—BY 3 BANK MEN, 25 years old; 9 years' experience in all branches, paying teller, gen'l bkkpr., receiving teller, etc. Good clean cut steady men who desire to get in with some live auditing company; concern examining banks preferred. Quote salary. A1 references. Banks need not answer this ad. Address K 145, Tribune.

SITUATION WTD — LATIN AMERICAN BORN, 21. AMERICAN CITIZEN. High school graduate, perfect knowledge of Spanish and English languages, desires position as Spanish correspondent in a big corporation where there is a real future for an ambitious young man; some exp. Address H 323, Tribune.

SITUATION WTD—YOUNG MAN, 21, WITH good education, clothing and millinery exp., also office, mail order, advertising and managing exp.; prefer work with small, growing concern with good chance for advancement. What have you to offer? Address J 358, Tribune.

SITUATION WTD—BOOKKEEPER, SEVERal years' experience; open, close or install system; rapid and accurate at figures, trial balances; operate typewriter; good penman; capable, reliable, energetic; initiative worker; best references; $40 wk. Address L 295, Tribune.

SITUATION WTD—EXPERIENCED BANK teller, 35 years of age, Canadian, desires position with bank; city or country; can furnish best of references and bond; will correspond only direct with bank. Address K 197, Tribune.

SITUATION WTD—MAN, 27 YEARS OLD, wants position where advancement is assured; have had 10 years' general office experience, advertising, cost, bookkeeping, invoicing. Address L 271, Tribune.

SITUATION WTD — CLERK, PAY ROLL exp., ex-service man, 23, desires pos. with large concern; good refs. Address L 272, Tribune.

SITUATION WTD—MAN, 22, 2 YRS.' H. S., 3½ yrs.' clerical exp. [h. s. mech. and arch. drg. and tracing exp.]; desires reliable position. Address H 318, Tribune.

SITUATION WTD—BOOKKEEPER, NOW EMployed, complete set; several years' experience in Chgo. in different line of office work. Address J 120, Tribune.

SITUATION WTD — A1 OFFICE MAN: 8 yrs.' gen'l exp.; can take charge; age 27; best refs.; would leave city. Phone Englewood 6994 or address J 182, Tribune.

SITUATION WTD—BY YOUNG MAN, 22 yrs., accounting student, 3 yrs. office exp. as assistant in cost or accounting dept. Address L 58, Tribune.

SITUATION WTD — MAN 26 YRS., H. S. grad., executive ability; 9 yrs.' exp. in bookkeeping, timekeeping, pay roll, cost and purch.; best of ref. Address J 106, Tribune.

SITUATION WTD—YOUNG MAN WISHES to be connected with responsible concern as shipping and production clerk. Address K 450, Tribune.

SITUATION WTD—EXP. BOOKKPR. AND gen. office., age 25; ambitious and rapid; desires position as bookkpr. or on sales force. Address J 447, Tribune.

SITUATION WTD—ENERGETIC YOUNG man, age 22, married; South Water-st. experience; accounts payable. Phone Prospect 4905.

SITUATION WTD — AGE 38; BKPG. OFfice managing, collections, credits; 15 yrs.' exp.; $40 wk. Address J 92, Tribune.

SITUATION WTD—GENL. BKPR.-ACCTNT., 10 yrs. exp.; Walton grad.; best of ref.; mod. saly. Address J 154, Tribune.

SITUATION WTD—ELDERLY MAN, MANY years cashier country bank, desires position; best ref. Address K 407, Tribune.

SITUATION WTD—BOOKKEEPER AND EXpert stenog.; employed; age 40; married; $175; compt. Address J 578, Tribune.

SITUATION WTD — BOOKKEEPER, 5 YRS.' exp.; college education; $150; want future. Address J 555, Tribune.

SITUATION WTD—AS BOOKKEEPER, EXperienced on genl. books; N. W. Univ. student. Address K 252, Tribune.

SITUATION WTD—D. E. BKKPR., COMPEtent and reliable, monthly trial balance; salary $45. Address K 99, Tribune.

SITUATION WTD—HIGH GRADE BOOKkeeper, temporary; 15 yrs.' exp.; day or evening. Address K 227, Tribune.

SITUATION WTD—POSITION CORRES., claims or adj.; middle aged man. Address K 292, Tribune.

SITUATION WTD—BKPR., 8 YRS.' TRIAL bal., age $35; $30. Address K 214, Tribune.

SITUATION WTD—BKPR.; 35; 6 YRS. GEN. ledger; $30. Address K 548, Tribune.

SITUATION WTD—BKPR., AFT. AND SAT.; good ref. Address K 405, Tribune.

SITUATION WTD—YOUNG MAN; EXP. REceiving clerk. Address K 193, Tribune.

SITUATION WTD—SHIPPING CLERK; 12 yrs. exp. Phone Superior 7714.

Accountants and Auditors.

SITUATION WTD — BY HIGHER ACCT. grad. with 8 yrs.' exp.; familiar with mod. methods of acctg. and bus.; desires perm. connection with good firm; age 27; min. salary, $175 per mo. Address J 581, Tribune.

SITUATION WTD—ACCOUNTANT & BOOKkeeper; age 31; married; 14 years' experience and a higher accounting graduate; best of references want permanent connection. Address K 241, Tribune.

SITUATION WTD—ACCOUNTANT AND AUditor des. pos. with relia. co.; American, age 28 yrs., with pub. exper.; best refs. Address K 67, Tribune.

SITUATION WTD—BY YOUNG MAN, AS cost accountant and office manager; preferably as assistant to manager of out of town branch plant. Address L 239, Tribune.

BOOKKEEPER-ACCOUNTANT—Young man with 3 years' general exp. and 1 year pub. acc. exp.; $150. Address K 164, Tribune.

SITUATION WTD—AUD., NOW WITH ACTG. firm, desires change; private or public acctg.; $175. Address J 375, Tribune.

SITUATION WTD — MAIN 2611. BOOKS audit., kept; rates reas.; pub. acct. Main 2611.

SITUATION WTD—ACCOUNTANT, SENIOR; wide C. P. A. experience, N. Y.; first class references; imd. Address K 167, Tribune.

SITUATION WTD—BY ACCOUNTANT, 28, widely experienced, aggressive, able to handle help. Address J 298, Tribune.

SITUATION WTD—BY YOUNG MAN, JUNIor accountant. Address J 165, Tribune.

Executives and Managers.

SITUATION WTD—IN REAL ESTATE OR stock and bond firm; age 27; 8 years' general business experience; starting salary considered of secondary importance to a genuine opportunity; excellent knowledge of bookkeeping, commercial paper, office practice; am a stenographer and extra rapid typist; can write a real letter; open for an immediate connection. Address K 224, Tribune.

SITUATION WTD—MANUFACTORIES AND wholesalers, attention: Experienced sales manager seeks midwest general agency for eastern manufacturer, jobber, or importer; 20 years as manager; city or traveling salesman; first class references and necessary bond; will produce results for responsible house with good line. Address C C 6, Tribune.

SITUATION WTD—MANAGER. Young man at present manager of large office bldg., 12 years' bus. exp. Would like to connect with reliable firm with opportunities. Address J 524, Tribune.

SITUATION WTD — OFFICE MANAGER Specialist in department store accounting and systematizing with ten years experience desires to make a change. Satisfactory record and excellent references. Address L 241, Tribune.

SITUATION WTD—AS BUYER IN MANUfacturing concern, 4 years' experience, also experienced in traffic, sales, factory cost, production and layout work. Employed at present, desire change by April 15. Salary $40. Address J 586, Tribune.

SITUATION WTD—SERVICE MANAGER now available; thorough knowledge of automobiles and human nature; univ. education; 10 yrs.' exp. in auto maintenance and repair. Address L 286, Tribune.

SITUATION WTD—DESIGNER OF REPUtation, specializing in ladies' cloaks and suits, desires to establish connection with high grade mfg. concern. Salary $7,500. Address J 204, Tribune.

SITUATION WTD — BY YOUNG MAN AS priv. secretary, steno. or clerk; 5 years' exp.; to work evenings, Sat. afternoons and Sun.; loop or South Side preferred. Address E A 71, Tribune.

SITUATION WTD—RESTAURANT MANAger or steward; 15 years' experience; thorough knowledge of purchasing; furnish best of references and bond; will consider club or cafeteria. Address H 351, Tribune.

SITUATION WTD—SUPERINTENDENT. Practical man, having 16 years' experience on sheet metal drawing, stampings, tool work, production, maintenance, and installations. Age 35. Address J 75, Tribune.

SITUATION WTD—MANUFACT. ENGINEER, tech. training supt., by 7 yrs.' practical exp. in production and stock control, factory organ., shop methods and planning; avail. April 15; age 27. Address L 80, Tribune.

SITUATION WTD—ASST. FACTORY SUPT., 7 yrs.' exp. in shop organization and method work; can install piece rate, and layout systems; age 27. Address K 198, Tribune.

SITUATION WTD—OFFICE MANAGER; EXpert accountant; college education; wide experienced N. Y. City; immediately. Address K 156, Tribune.

SITUATION WTD—TRAFFIC MGR., 12 YRS.' experience, now employed by leading R. R., desires connection with progressive commercial house. Address L 293, Tribune.

SITUATION WTD—PRINTING HOUSE ACcountant and office manager, ample experience, with large firm. Address L 296, Tribune.

SITUATION WTD—SINGLE MAN, 25, EXECutive ability; 7 yrs.' business experience; saleswork, correspondent, assistant office manager. Address L 300, Tribune.

SITUATION WTD — YOUNG MAN, EXTEN. educ., dom. and export, executive exp., desires promising connec. Address J 322, Tribune.

SITUATION WTD — ASST. PUBLICITY OR sales promotion work with firm supplying agricultural trade; man, 28, exp., univ. grad. Address J 78, Tribune.

SITUATION WTD—ORGANIZER, MANAGER and production man, 28 yrs. of age, seeks connection with live concern. Address K 303, Tribune.

SITUATION WTD — CAPABLE, ENERGETIC, age 30; good personality; restaurant mgr. exp. Address L 70, Tribune.

SITUATION WTD—COLLEGE MAN; EXP. office mgr., secretary, bkkpr., sales personality; good future. Address K 97, Tribune.

SITUATION WTD—ASST. MANAGER IN cafeteria; exp. Address L 401, Tribune.

SITUATIONS WANTED—MALE.

Executives and Managers.

SITUATION WTD—YOUNG MAN, 26, NOW assistant to executive of large financial house, desires to make change for excellent reasons. Excellent executive, capable office manager, versed in modern accounting and business administration. His knowledge of Federal Tax laws worth year's salary to any firm. Has handled new business department and has created productive advertising copy. Busy official can add to staff a young man of exceptional education, possessing diplomacy, poise, energy, good address and executive ability to occupy confidential position of trust and carrying responsibilities or to manage department. Present salary $300 a month. Address K 68, Tribune.

SITUATION WTD—ACCOUNTANT, AUDItor, Executive. Services available immediately high grade man; 16 years' experience; capable of assuming full charge of manufacturing corporation, accounting division or similar department of large plant. Thoroughly experienced as an executive in all branches of factory, cost, and general accounting; foundry, forge, machine shop, screw machine, small metal stamping, assembling, blast furnace and allied lines; salary commensurate with responsibility, but not less than $4,500; age 34; married; high school education. Address J 110, Tribune.

SITUATION WTD—MAN, 34, WANTS POSItion as executive, warehouse manager or similar duties, college education, ten years' office experience; five years France and Belgium; captain Canadian divisional supply train; understands forwarding, handling storage. Capable of handling successfully large force of men; can furnish unquestionable references. Compensation wanted $200 per month to start, with good chance of advancement on merit. Address H 600, Tribune.

SITUATION WTD — OFFICE MANAGER, auditor and accountant, manufacturing and commercial; also public accounting experience; entirely familiar with all details, new systems, financial statements, balance sheets; executive ability; age 37, married; now employed; $3,600; best references; desire permanent location. Address K 219, Tribune.

SITUATION WTD — HIGH CLASS YOUNG sales manager, 35; full of vim and live selling ideas; wants permanent connection; 4 years with national advertiser, selling grocery trade. State earning possibilities. Address K 286 Tribune.

SITUATION WANTED. OFFICE MANAGER—ACCOUNTANT. Credits, collections, claims, adjustments; all office routine; systematizer; thoroughly experienced; desires connection with first class concern. Address H 498, Tribune.

SITUATION WTD—COLLEGE MAN, 24 years old, 4 years' valuable office, sales and executive experience, wants permanent connection with reliable concern where ability will be rewarded. Will demonstrate on small salary at start. Address X J 64, Tribune.

SITUATION WTD—COST ACCOUNTANT—Twelve years' practical manufacturing experience, thorough knowledge of cost and production control methods; at present employed in above capacity; A1 references; salary $3,000. Address K 205, Tribune.

Salesmen, Solicitors, Etc.

SITUATION WTD—SALESMAN, SUCCESSful, broad experience, responsible, well educated, accustomed to meeting all types of people, desires a side line. En route to Boston covering larger towns of Iowa, Minnesota, Wisconsin, and southeast states; legally trained, qualified to conduct financial investigations, stock or industrial. Address C P 9, Tribune.

SITUATION WTD—BY SALESMAN. Expert technical and efficiency machine and tool salesman, now open for engagement, desires connection with corporation capable of handling big business, as have entree to railroads and large industries; salary $4,000 and com. Address K 111, Tribune.

SITUATION WTD — EXPERIENCED, SUCcessful salesman, now asst. sales manager $2,500,000 corp., wishes similar position or to represent mfr., Chgo. and vicinity, or on road; 12 yrs. with present employer; will consider high class proposition only; age 36; married. Address H 232, Tribune.

SITUATION WTD—EXPERIENCED TRAVeling salesman, now employed, desires change; want to sell some reputable, established line or article to jobbing trade; extensive traveling not objectionable. Address K 334, Tribune.

SITUATION WTD — MAN, 32 YEARS OF age, with 6 years of selling experience; some executive ability; can read blue prints and has knowledge of bkpg.; wishes a position in city. Address L 100, Tribune.

SITUATION WTD—CONSCIENTIOUS, ENergetic man, years' practical experience salesman and manager, desires connection with reliable firm to represent on Pacific coast. Address H 418, Tribune.

SITUATION WTD — YOUNG MAN SAILING for Europe April 20 would like to hear from any one desiring representation abroad in export and import line. Address K 144, Tribune.

SITUATION WTD—SALESMAN, 26, WITH some experience, willing to spend time learning line, wants to locate with reliable concern. Address L 212, Tribune.

SITUATION WTD — SALESMAN, HIGH grade men's furn., at present employed, wants work with growing Chicago firm; best references. Address K 130, Tribune.

SITUATION WTD—AS SALESMAN BY young man, cost accountant, desirous of making real money; a line of office appliances preferred. Address L 238, Tribune.

SITUATION WTD—SALESMAN, BY GENtleman, 40 yr., born and lived on a farm 25 yr., 15 yr. responsible position in Chicago bank. Address K 183, Tribune.

SITUATION WTD—EXPD. YOUNG MAN, 24; have been successful office mgr., bkpr., steno., and cost man; consider mfg. agt.; unlimited future. Address J 177, Tribune.

SITUATION WTD—MAN WITH CAR WANTS local selling proposition; must be an essential; salary and comm. basis. Address J 59, Tribune.

SITUATION WTD—WISH CONNECTION with established firm; office and selling experience; city; 24 years; married; can furnish exc. ref. Address J 477, Tribune.

SITUATION WTD—EXP. BUSINESS AND office executive desires to make connections with estab. firm or act as mfg. agent; best ref. Address K 595, Tribune.

SITUATION WTD—HAVE FORD TOURING car and services; 10 years' selling and collecting exp. Address K 288, Tribune.

SITUATION WTD—SALESMAN; EXP.; 1ST class, well educ., employed; mdse. line pfd.; A1 ref. Address H 587, Tribune.

SITUATION WTD—YOUNG MAN WITH some exp. in selling desires position with est. house. Address K 154, Tribune.

Professions and Trades.

SITUATION WTD—GEN. FOREMAN OR asst. supt. in mach. shop; 32 yrs. of age; married; 15 yrs.' exp. as machinist, tool maker, foreman, and asst. supt.; thorough mechanic, able executive; knowledge of tool designing; good production man. For interview please address H 563, Tribune.

SITUATION WTD — BY MECHANICAL AND industrial engineer as assistant to an executive; exp. in machine design, modern shop and foundry practice, manufacturing, industrial management, control and operation. Address J 180, Tribune.

SITUATION WTD. INDUSTRIAL ENGINEER. 38 yrs. old, not a has been, but a man capable of producing results in any capacity of metal or wood manufacturing. Address L 78, Tribune.

SITUATION WTD — MIDDLE AGED MAN wishes position repairing and taking care of machinery and capable of design and rebuild for greater production. A. Henriksen, 5023 Grace-st.

SITUATION WTD — PRINTING ESTIMAtor or asst. Practical printer; 15 yrs.' exp. all branches; know printing and its possibilities; want a future; age 30. Address G 528, Tribune.

SITUATION WTD—COMMERCIAL ARTIST; Pen and ink fashions to take out. Address K 131, Tribune.

SITUATION WTD — 1ST CLASS LICENSED electrician; good motor man and all round mechanic. Address J 181, Tribune.

SITUATION WTD—MECHANICAL DRAFTSman, detailing and layout; 2½ years' exp. Address K 260, Tribune.

SITUATION WTD—GORDON PRESSMAN; good; $38. Address K 281, Tribune.

SITUATION WTD — DRAFTING OR TRACings promptly made. Phone Rand. 1760.

SITUATION WTD—COLLEGE MAN WANTS to learn advertising. What have you now for big ideas? Address J 85, Tribune.

SITUATION WTD—PHOTO RETOUCHER have some extra time to devote to several new accounts. Address K 132, Tribune.

SITUATION WTD—BY FIRST CLASS, ALL around machinist, 20 years' exp. Phone Graceland 8239. Schulz.

SITUATION WTD—MECH. DRAFTSMAN, tool and mach. designer; spec. mach., jigs, fix.; wants perm. pos. Address J 153, Tribune.

SITUATION WTD — YOUNG MAN, 17, TO learn to be electrician; willing to start at bottom. Address L 247, Tribune.

SITUATION WTD—EXP. DRAFTSMAN WILL take limited amount of drwg. work to do in spare time. Tel. Lawndale 6692 6 p. m.

SITUATION WTD—CHEMICAL ENGINEER wishes sales position requiring technical knowledge. Address H 474, Tribune.

SITUATION WTD—BY EXPER. TEXTILE man as buyer or other miscellaneous light work. Address K 320, Tribune.

SITUATION WTD—LICENSED ARCHITECT; supt., gen. exp. Address J 416, Tribune.

SITUATION WTD—YOUNG MAN TO LEARN auto bus. A to Z; some exp. Ph. Div. 4857.

SITUATION WTD — ABSTRACTER; 10 years' exp. in Ill. Address H 389, Tribune.

Farm and Garden Help.

SITUATIONS WTD — MAN, WIFE, COMpetent, capable of taking entire charge of garden and grounds and doing carpenter, plumbing, and electrical repairs; wife exp. 1st class cook. Address K 248, Tribune.

SITUATION WTD — RELIABLE COL. MAN, florist store, greenhouse, or gardener; 15 yrs.' exp. G. BRACY, 4508 Indiana. Drexel 5136.

SITUATION WTD—MARRIED MAN, ON dairy farm, or gen. farming; am capable of taking full charge of farm; reference. Address K 297, Tribune.

SITUATION WTD—BY SINGLE MAN, 45 years, on stock and grain farm; lifetime experience. Louis Brandt, 2007 Lake-st., Evanston, Ill.

SITUATION WTD—GARDENER, MARRIED; no children; 7 yrs. exp.; best of refs.; Sub. Address J 149, Tribune.

SITUATION WTD—GARDENER; 1 CHILD, 15 years' exp., desires first class position. H. Ollenburg, 5108 Waveland-av.

House Servants.

SITUATION WTD—BY A1 HOUSEMAN AND gardener; single; country place preferred. Address L 285, Tribune.

SITUATION WTD — COMPETENT, COUple, white, exp. cook, butler and houseman; references. Phone Lincoln 5352.

SITUATION WTD — EXP. JAP COUPLE cook, maid; ref. Address J 373, Tribune.

SITUATION WTD—JAP STUDENT, LIGHT gen. hswk. Address L 266, Tribune.

SITUATIONS WANTED—MALE.

House Servants.

SITUATION WTD—BY COMPETENT SWEDish man, married, as houseman and caretaker in first class residence, north shore or Evanston preferred. Answer in letter. Houseman, 5251 N. Paulina-st., Chicago.

SITUATION WTD—JAP, AS 1ST CLASS cook or butler, with private family; best references. Harry, 3908 Cottage Grove-av., 2d floor.

Coachmen, Teamsters, Chauffeurs.

SITUATION WTD—CHAUFFEUR AND WIFE, Swedish, 5 years' exp. on high grade cars; can do any repairs; wife first class maid; good refer. from former employers. Phone Grace. 1471.

SITUATION WTD—CHAUFFEUR; THE very man you want; high class; 7 yrs.' experience; references; save inconvenience by summons for interview. Harry, Doug. 6161.

SITUATION WTD—CHAUFFEUR, AGE 27, mechanical and clerical ability. Address J 225, Tribune.

SITUATION WTD—CHAUFFEUR, WHITE, 11 yrs. exp.; best refs. J. Conner, 1919 N. 93rd-st.

SITUATION WTD — PRIV. CHAUFFEUR; colored; married; good ref. Tel. Douglas 3585.

SITUATION WTD — CHAUFFEUR, SINGLE, experienced; best references. GILBERT DUNDEE, 7322 Greenwood-av.

SITUATION WTD—CHAUFFEUR; SWEDISH; married, age 36; First class city refs. Address J 200, Tribune.

SITUATION WTD—CHAUFFEUR; YOUNG man with references, 8 yrs.' exp; good, willing worker. Call Boulevard 3751.

SITUATION WTD — PRIV. OR TRUCK, 6 yrs.' exp., ref. Phone Doug. 3519. McGhee.

SITUATION WTD—CHAUFFEUR, SINGLE and exp.; good ref. Tel. Ravenswood 6182.

SITUATION WTD—EX-SERVICE MAN TO drive light truck or car. Well. 9298.

SITUATION WTD—RELIABLE COL. CHAUF. Priv. or truck. Coliseum 3019, 4:30 p. m.

SITUATION WTD — CHAUFFEUR AND wife; good refs. Douglas 8019.

SITUATION WTD — CHAU., 14 YRS.' EXP.; mech. and careful. Address K 379, Tribune.

Janitors and Porters.

SITUATION WTD—JANITOR; SMALL SIDE place nr. Oak-st. Address H 558, Tribune.

Stenographers, Typists, Etc.

SITUATION WTD—A NO. 1 STENOGRAPHER, male, age 30, desires position with first class concern; can answer correspondence without dictation; start $30. Tel. Wellington 6399.

SITUATION WTD — STENOG. AND GENeral office; 11 yrs.' experience. $38. Address K 149, Tribune.

SITUATION WTD—EXP. STENOGRAPHER; priv. secy.; 27; univ. educa.; wants opp. adv. agcy.; $35 wk. Address J 339, Tribune.

Miscellaneous.

SITUATION WTD — CHAUFFEUR, MARried, wishes position with private family or truck; can handle any make car. 8 yrs. exp. A1 ref. L. SPONAKEL, Sup. 8428.

SITUATION WTD—COLLEGE MAN; COL., with some practical business experience, desiring connection with some city firm. Address L 208, Tribune.

SITUATION WTD — JAPANESE BUSINESS man, returning Japan soon, wants to represent mfg. or any business. OZAKI, 1035 E. 63d-st.

SITUATION WTD—BY MAN, 38, STOCKroom, factory, & h. Stanley Berger, 3018 S. Crawford-av.

SITUATION WTD—YOUNG MAN, 24 YEARS old, would like to learn a good paying trade. Address K 162, Tribune.

SITUATION WTD—FLAT JANITOR, WHITE, 9 years' experience; good refs.; steady. Nels Johnson, 6129 Prairie-av., 1st floor.

SITUATION WTD—YOUNG MAN WANTS to travel as packer, collector, anything; refs. bond. Address J 328, Tribune.

SITUATION WTD—YOUNG MAN, 25 YRS., ambitious, wishes position with reliable concern. Address L 551, Tribune.

SITUATION WTD — BY MED. STUDENT, exp. nurse, as companion to gentleman; best references. Address K 590, Tribune.

SITUATION WTD—YOUNG MAN, ANYthing; state wages. Address K 147, Tribune.

SITUATION WTD — EXPERIENCED ALL around man, cleaning, etc. Sup. 4670.

Day and Contract Work.

SITUATION WTD—GENL. HOUSE CLEANing and handy man's work. 315 Webster-av., or tel. Lincoln 2616. F. TORMANEK.

SITUATION WTD — HAULING, WITH NEW 3½ ton truck, by day or week contract. Owner drives. Diversey 8013. KONRATH.

SITUATION WTD — PAINTING, DECORATing; A1; reas. Ph. Sunnyside 2905.

SITUATION WTD—PAPERING, CALCIMINing, painting, reas. Hyde Park 3572.

SITUATION WTD—PAINTING, PAPERHNG., calcim'g; good work. Diversey 1676.

SITUATIONS WANTED—FEMALE.

Bookkeepers and Clerks.

SITUATION WTD—BOOKKEEPER AND stenographer; A1; excellent references, thoroughly experienced; age 25; good education and of neat personal appearance. Address L 178, Tribune.

SITUATION WTD—D. E. BKPR.; COMP. set.; 7 yrs.' exp.; $30-$35. Address J 449, Tribune.

SITUATION WTD—BKPR., 6 YRS.' EXP.; full chge. or assistant. Address K 513, Tribune.

SITUATION WTD — SWITCHBOARD OPERator, 4 yrs.' exp.; ref. Address J 546, Tribune.

SITUATION WTD—BY 2 YOUNG LADIES as tel. opr., steno., bkpr., in Country Club; best ref. Address L 185, Tribune.

SITUATION WTD—BKKPR. AND STENO., 10 yrs. controlling accts., financial statements, age 28. Monroe 5190.

SITUATION WTD—AS PAY ROLL CLERK; can operate comptometer and typewriter; small office. Seeley 56. MISS WHITE.

SITUATION WTD—COMP. BKKPR.; ½ DAY'S work or by hour; will call; also write letters. Address L 156, Tribune.

SITUATION WTD—RECEP. ROOM, DRS. OR dentists; exp., capable; also assist and keep books. Call Sheldrake 599.

SITUATION WTD — EXP. SWITCHBOARD operator, young lady, 19. Call Lincoln 1396.

SITUATION WTD—BY YG. LADY., EXPERT bkkpr.; pt. secy.; office mgr.; executive ability; $40 wk. Ph. Oakland 1892.

SITUATION WTD—YOUNG LADY EXP. IN handling help. Address J 487, Tribune.

SITUATION WTD—YOUNG LADY CASHIER eve.; loop or N. S. Address H 521, Tribune.

SITUATION WTD—BOOKKEEPER, EXP., H. S. grad. Phone Armitage 398.

SITUATION WTD—A1 BKPR.; WILL KEEP books spare time. Address J 401, Tribune.

SITUATION WTD — SWITCHBOARD OPerator; typist. Address L 144, Tribune.

SITUATION WTD—COLORED GIRL IN OFfice; shorthand and typ. Kenwood 5365.

Executives and Managers.

SITUATION WTD — CORREPONDENT with managerial exp.; familiar with follow-ups, censoring correspondence, writing adv. copy; 12 years' bus. exp.; now emp. Address K 510, Tribune.

Accountants and Auditors.

SITUATION WTD—BOOKS KEPT, PART time, $5-$10 week. Address J 441, Tribune.

Domestics and Cooks.

SITUATION WTD—COMPETENT WOMAN with boy 6 yrs.; general maid or housekeeper; white. ALMA DREWS, Waukegan, Ill., gen. del., care of Wm. Gubbins.

SITUATION WTD—GOOD HOME, BY COMPEtent elderly colored woman; good cook; laundress or gen. work; city ref. Address L 125, Tribune.

SITUATION WTD—LADY'S MAID, FRENCH, competent; middle aged; Monday. 5135 Ingleside-av., apt. 1. Midway 4394.

SITUATION WTD—COL., HALF DAYS' work; no Sunday. Douglas 3483.

SITUATION WTD—HOUSEWORK; 2 DAYS. Douglas 3789.

SITUATION WTD—COL. GIRL, SECOND OR gen. work; small family. Kenwood 878.

SITUATION WTD—GIRL; HOUSEWORK. Call Kedzie 6137.

Housekeepers and Caretakers.

SITUATION WTD — AN UNINCUMBERED lady is desirous of a position as housekeeper in a small home; no washing; North Side preferred. Address L 135, Tribune.

Dressmakers and Seamstresses.

SITUATION WTD — ISABELLE VERNE, formerly 509 to 606 Masonic Temple, artistic designer, tailored or factory gowns, hats; reas. charges; by day. Hyde Park 5568. Hyde Park 8312.

SITUATION WTD — FIRST CLASS FRENCH dressmaker; Field's formerly; artistic designer; fitter; latest spring styles; eve., house, tailor gowns; remod.; home or out. Oak. 3473.

SITUATION WTD — DRESSMAKER, FAMIlies; good style; perfect fitter; remodeling. Oak. 4502.

SITUATION WTD—SUITS, GOWNS, DRESSES made from your own material or ours. Corcoran, 15 E. Wash., R. 911. Ph. Cent. 1771.

SITUATION WTD—EXP. DRESSMAKER; terms; moderate. Phone Drexel 2737.

Nurses and Governesses.

SITUATION WTD—WIDOW, MIDDLE AGE, practical nurse, companion; Protestant; permanent, pleasant home required; no objection traveling or health resort. Address L 138, Tribune.

SITUATION WTD — TUTORING. YOUNG lady, college, music graduate; desires tutor children in afternoons. Call Monday. MISS WHITE, Kenwood 6503.

SITUATION WTD—BY NURSE, TO CHILdren; country pref. Address K 537, Tribune.

SITUATION WTD—BY REFINED WOMAN as nurse, companion; also good housekeeper. 3710 Altzeld-st.

SITUATION WTD — NURSE WILL TAKE aged, nervous, or mental case in own home; excellent care. Phone Kenwood 771.

SITUATION WTD—COMPETENT COL. INfant's nurse; N. Side; $18. Kenwood 1522.

SITUATION WTD—RELIABLE, EXP. nurse; invalid, nervous. Normal 5125.

Laundresses and Day Work.

SITUATION WTD—DAY'S WORK, LAUNDRY and cleaning. Call Wentworth 3531.

SITUATION WTD—DAY'S WORK, CLEANing and laundry. Call, Boul. 1324.

SITUATION WTD—BY YOUNG WOMAN, laundress or cleaning; ref. Boul. 5278.

SITUATION WTD—EXP. LAUNDRESS OR cleaning; white. Douglas 2390.

SITUATION WTD—FIRST CLASS LAUNdress by day. Kenwood 9034.

SITUATION WTD—LAUNDRESS; SWEDISH; first class; $4. Address F 343, Tribune.

SITUATION WTD—IRONING OR LIGHT cleaning by hour. No washing. Sup. 2327.

SITUATION WTD—WASH AND IRON; home; North Side. Ph. Lincoln 1396.

SITUATIONS WANTED—FEMALE.

Laundresses and Day Work.

SITUATION WTD—CLEANING OR HALF days by week; no Sunday; col. Douglas 8282.

SITUATION WTD—EXPERIENCED COLored laundress; day work. Phone Kenwood 6608.

SITUATION WTD—LAUNDRY OR HOUSE cleaning by day; ref. Drexel 5344.

SITUATION WTD — WOMAN, WILL DO laundry work by day. Yards 5238.

SITUATION WTD—LAUNDRESS OR CLEANing by the day. Drexel 1281.

SITUATION WTD—GOOD LAUNDRESS AND cleaner. Douglas 9976.

SITUATION WTD—EXP. LAUNDRESS; CAN use electric washer. Kenwood 6059.

Stenographers, Typists, Etc.

SITUATION WTD—YOUNG BUSINESS woman, 35, well educated, experienced, desires position in small, well located office; combination stenographic and clerical. [Mornings.] Stewart 3843.

SITUATION WTD—AS STENOGRAPHER and secretary; can offer unusual experience and ability; also understand bookkeeping; strong on detail; $37.50. Phone Oak Park 6017, Sunday or evenings.

SITUATION WTD—THOROUGHLY COMPEtent stenographer, 8 years' experience; small office, $30. Hyde Park 3393.

SITUATION WTD—EXPERT STENO.; EXecutive ability; familiar all office detail; $150 per mo. Address L 172, Tribune.

SITUATION WTD—STENOGRAPHER, CAPable, 6 yrs.' exp.; H. S. grad.; $30 to $35. Address L 175, Tribune.

SITUATION WTD — STENOGRAPHER, 4 yrs.' experience. Call Armitage 693 after 6 p. m.

SITUATION WTD — STENO.-SECY., HIGH grade; 15 years' com'l experience; now employed $35. Address L 132, Tribune.

SITUATION WTD—STENO., EXP. ACC. h. s. grad.; $25; loop. Address K [illegible], Tribune.

SITUATION WTD—EXP. STENOG. CORRespondent; Oliver typist. Address L [illegible], Tribune.

SITUATION WTD — TYPIST-CLK.; 10 YRS.' exp. Write letters; good at figures and detail; $28. Address L 114, Tribune.

SITUATION WTD—STENO., SWITCHBOARD, legal, clerical exp., 3 yrs.; $25. Address L 129, Tribune.

SITUATION WTD—STENOG., AGE [illegible], yrs. govt. P. P. steno., exp.; $35 wk. Address J 196, Tribune.

SITUATION WTD—STENO, CAP., 8 YRS.' exp.; 1 girl off; $28. Address J 448, Tribune.

SITUATION WTD—STENOGRAPHER WITH executive ability; H. S. grad.; 6 yrs.' exp.; $30 to $35. Address L 145, Tribune.

SITUATION WTD—STENO., EXP. ACCUR. temporary; loop. Address L 128, Tribune.

SITUATION WTD—STENO., 4 YRS.' EXP., H. S. grad.; rapid, accurate. Humb. 4315.

SITUATION WTD—STENOGRAPHER, SMALL office, loop. Garf. 2787.

SITUATION WTD—COMPETENT TYPIST, home work. Address L 142, Tribune.

SITUATION WTD—STENO., 3 YRS.' EXP.; small loop office. Kildare 7818.

SITUATION WTD—A1 STENO.-SEC., 8 YRS.' exp.; lopp; $125 mo. Stewart 5259.

SITUATION WTD—STENO., EVE. WORK. Address K 540, Tribune.

Miscellaneous.

SITUATION WTD—BY WOMAN OF EDUCAtion and refinement, position to travel abroad as companion, maid, or child's nurse; would give services in exchange for passage to England; exp. traveler; highly recommended. Address J 406, Tribune.

SITUATION WTD—6 HALF DAYS. PHONE Boulevard 7326.

HOME WORKERS' SERVICES.

FURNITURE SLIP COVERS.

Best quality of striped goods. Special reduction for this week, 80c per yard complete. Best work in the city guaranteed. Kenwood Slip Covers Co. Ph. Rockwell 1023.

WANTED—MALE HELP.

Stores and Offices.

ACCOUNTANTS—SENIOR. 2 COMPETENT SENIORS. Public accounting experience, familiar with federal income tax. Apply at once. EDWARD R. BURT & CO., 29 S. La Salle.

ACCOUNTANT—FIRST CLASS SENIOR FOR public work for Milwaukee office of accountants and auditors. Permanent position, excellent opportunities. Give full particulars. Address C A 42, Tribune.

ACCOUNTANT OR STATISTICAL CLERK—For temporary employment, familiar with railroad or I. C. C. accounting; in reply give phone number. Address B B 295, Tribune.

ACCOUNTANTS AND FIRST CLASS CLERKS —Experienced in packing house work, by nationally known firm, for positions in their Detroit plant. Address B B 289, Tribune.

ACCOUNTANT — SENIOR, OR COMPETENT junior. State qualifications, salary, etc. Address K 499, Tribune.

ADDRESSERS—

100 Addressers.	100 Addressers—100.
100 Addressers.	100 Addressers—100.
100 Addressers.	100 Addressers—100.
100 Addressers.	100 Addressers—100.
100 Addressers.	100 Addressers—100.
100 Men—Men.	100 Men—100.

Salary or piece work. Highest pay in the city. Permanent positions. Call ready for work.

Transportation—All branches Metropolitan L stop at Marshfield station, 1½ blocks from our door. Paulina-st. cars stop at our door. Harrison-st., Van Buren-st. cars within ½ block; Madison, Ogden, Taylor, and 12th-st. within a few minutes' walk of our bldg. Hours, 8 to 4:45; 12 on Saturday.

PHILIPSBORN'S, Congress and Paulina. Marshfield L station.

ADDRESSERS—

100 Addressers.	100 Addressers.	100	
100 Addressers.	100	Addressers.	100
100 Addressers.	100	Addressers.	100
100 Addressers.	100	Addressers.	100
100 Addressers.	100	Addressers.	100
100 Men.	100 Men.	100.	

Transportation—All Branches Metropolitan stop at Marshfield Station, ½ block from our plant. Paulina-st. cars pass our door. Van Buren and Harrison-st. cars within ½ block from our door. Madison, Ogden-Taylor, 12th-st. a few minutes' walk from our bldg. Salary or piece work. Highest pay in the city. Permanent positions. Call ready for work.

PHILIPSBORN'S, Congress and Paulina. Marshfield L station.

ADDRESSERS AND CHECKERS—LONG job at top pay for good men. Christy Setters, 162 W. Monroe.

ADDRESSERS—TYPISTS, MALE OR FEmale; highest price. Call 1418 W. Congress.

ADDRESSERS AND FOLDERS—NORTHROP CO., 2d fl., 438 S. Clinton-st.

ADDRESSERS — EXPERIENCED. ROOM 805, 337 W. Madison-st.

ADDRESSERS—MUST BE GOOD WRITERS. APPLY 2D FLOOR, 652 S. STATE-ST.

ADVERTISING CASHIER—ON LARGE newspaper; must be experienced along these lines; state age, experience, and salary expected. Address E T 98, Tribune.

AN UNUSUAL OPPORTUNITY—Is offered to young men between the ages of 16 and 18 years, who are desirous of learning the banking business.

A large downtown bank will place at good salaries a few bright young men who have completed the grammar school course or better and are ambitious to succeed. Only young men who have had the proper home training and environments and who are gentlemanly and neat in appearance will be considered. Experience is not necessary. Apply to MR. MEYER, CONTINENTAL & COMMERCIAL NATIONAL BANK, 208 S. La Salle-st.

ASSISTANT SHIPPING CLERK—We have an opening for an experienced man; permanent position; good pay; short hours. Call bet. 9 and 12 or 3 and 5. STEBBINS HARDWARE CO., 15 W. VAN BUREN-ST.

ASST. ADVERTISING MAN — 25 TO 35 years of age, to the man that can produce the goods we will pay a good salary. Apply to Mr. Witt, 2d floor, Dept. 34, Leiter Dept. Stores Bldg., State, at Van Buren.

ASST. BOOKKEEPER. MAN—YOUNG. About 23 years of age; good opportunity. LAWRENCE ICE CREAM CO., 937 W. 21st-st.

ASSISTANT SHIPPING CLERK—METALLIC Mfg. Co., 542 W. 35th-st.

ATTRACTIVE—Men who can devote part time or all day; typist work; Remington machine; good sal. Address J X 66, Tribune.

BILLER. Underwood or Moon Hopkins machine; permanent position; good future. ARMOUR & CO., 1355 W. 31st-st.

BILLER—EXPERIENCED, ON UNDERwood machine; must be accurate and rapid; permanent position; good pay. CUTLER & CROSSETTE CO., 337 S. Franklin-st.

BILL CLERK—IN WHOLESALE HOUSE; must be reliable and willing worker; permanent position; splendid opportunity for advancement. Address K 180, Tribune.

BILL CLERK — YOUNG MAN; GOOD SALary; state experience. Address J C [illegible], Tribune.

BILL CLERK—ON TYPEWRITER; MUST be rapid figuring trade discounts; steady position; $24. Address L 74, Tribune.

BOOKKEEPER —A1, FOR POSTING CREDits; must be rapid and accurate in extensions; good penman and capable of taking care of large volume of work. Apply [illegible] & Inv. Co., 950 1st National Bank Bldg.

BOOKKEEPER—Sales ledgers; large manufacturing concern; must be rapid, accurate and accustomed to large volume; state age, experience and salary. Address E K 323, Tribune.

BOOKKEEPER—PART TIME—A few hours a week, either afternoons or evenings; unusual opportunities. MR. REMPP, 1400 Consumers Bldg.

BOOKKEEPERS—TWO, EXPERIENCED BOSton ledger, by a large loop bank; good salaries and chances for advancement. Address L 237, Tribune.

BOOKKEEPER'S ASSISTANT — YOUNG man; also general office work in motor truck, tire and body business. WM. SCHULTZ KRAFT & SONS, 943 Fulton-st.

BOOKKEEPER—PERMANENT POSITION; state experience, salary, and references. Address F 543, Tribune.

BOOKKEEPERS—IN LARGE FIRE INSURance office; state experience and salary. Address K 356, Tribune.

BOOKKEEPER—IN SOUTH SIDE REAL ESTATE office. State age, salary, experience, etc. Address J 336, Tribune.

BOOKKEEPER—LOOP BANK; BANK EXP. not necessary. Address C N 213, Tribune.

BOOKKEEPER — EXPERIENCED, FOR printing office. Address D L 371, Tribune.

WANTED—MALE HELP.

Stores and Offices.

BRANCH OFFICE HOUSE MAN — THOROUGH, with packing house experience, to take charge of wholesale market office; state age and salary. Address D T 166, Tribune.

CASHIER—YOUNG MAN, OVER 21, SOUTH Water-st.; quick, accurate figures; salary $22-$25. Address L 131, Tribune.

CHECKER — EXPERIENCED; ACCURATE and rapid; permanent position; good pay. CUTLER & CROSSETTE CO., 337 S. Franklin-st.

CLERK—SHIPPING; ASSISTANT; YOUNG man familiar with city streets to route errand boys; steady position; salary $18 to start.
JAHN & OLLIER ENGRAVING CO., 554 W. Adams.

CLERK—Office man, all around experienced, rapid and accurate at figures. Good salary for right man. State age, experience, and salary. Address E K 322, Tribune.

CLERK—FOR ADVERTISING DEPT. AN opportunity for a high school graduate to learn advertising.
KELLOGG SWITCHBOARD & SUPPLY CO., 1066 W. Adams.

CLERKS—Young men for our shipping and receiving departments.
KELLOGG SWITCHBOARD & SUPPLY CO., 1066 W. Adams.

CLERKS—Young men from 16 to 20 years, for clerical positions in various departments.
COMMONWEALTH EDISON CO., Room 734, 72 W. Adams-st.

CLERK—EXP. REC. ASSIST STOREKPR. with motor truck mfr.; growing concern; splendid oppor. for advancement. Columbus 8100.

CLERKS—FOR GENERAL OFFICE WORK; 17 or 18 years old; experience not necessary. Apply at once, Room 1124 Tribune Bldg.

CLERK — GOOD OPENING FOR YOUNG man with some experience in purchasing dept.; typist pref.; state age, exp., and sal. Address J D 208, Tribune.

CLERK—SHIPPING; SPLENDID OPPORTUNITY for bright young man with well known tea company; ex-service man preferred. Address B B 548, Tribune.

CLERK—BRIGHT, CAPABLE YOUNG MAN, good at figures, good penman. Ill. Life Ins. Co., 10 S. La Salle.

CLERK—EXPERIENCED, NIGHT, FOR RESIDENTIAL hotel; North Side suburb. Address D X 374, Tribune.

CLERK—EXPERIENCED, TO ASSIST ON stock books in wholesale paper house; state salary. Address D X 338, Tribune.

CLERK—RATE, FAMILIAR S. E. TERRITORY; $135; accounting clerk, $105.75. Address D X 489, Tribune.

CLOTHING STOCK CLERK—EXPERIENCED, for high grade wholesale clothing house; good opportunity for advancement.
COHN, RISSMAN & CO., 418 S. Wells-st.

CORRESPONDENT, STOCK RECORD CLERK and back order clerk—Applicants must be aggressive and willing to work hard for success. These positions carry out of the ordinary opportunities. State age and salary. Address F P 474, Tribune.

CORRESPONDENT — JUNIOR, 21-23 YRS. of age; call any time between 8:15 and 4:45 p. m.
LIQUID CARBONIC CO., 3100 S. Kedzie-av.

COST DEPARTMENT—Man for above work; should be rapid and accurate; this position offers a very good opportunity with good pay to start. Call in person, write or telephone Canal 3480 and ask for Mr. Rose.
BELDEN MANUFACTURING COMPANY, 2300 South Western-av.

COST CLERK—Experienced on automobile truck parts; state age, experience and salary wanted. Address E Y 577, Tribune.

COST CLERK—EXPERIENCED IN METAL manufacturing. Chicago Metallic Mfg. Co., 542 W. 35th-st.

CREDIT AND COLLECTION MANAGER—BY large mail order installment house in loop; with successful record; able to control large volume of accounts and executive ability; do not reply unless you have installment experience. Apply in confidence, giving full particulars. Address J 467, Tribune.

EXTENDERS — IN WHOLESALE JEWELRY house; permanent position.
BENJ. ALLEN & CO., INC., 10 S. Wabash-av.

FILE CLERK—RELIABLE. APPLY AT once.
FEDERAL LIFE INSURANCE CO., 168 N. Michigan-av. See Mr. Cavanaugh.

FLOOR MANAGER—Experienced. Permanent positions and good salary to start with splendid opportunities for advancement. Applications received all day. Apply at superintendent's office, 4th floor, STATE and WASHINGTON-STS.
HILLMAN'S.

FOLDERS. STEADY WORK. Highest rates paid. 2nd floor, 732 Sherman-st.

FOLDERS—EXPERIENCED. RM. 805, 337 W. Madison-st.

GENERAL CLERK. FREIGHT AUDITOR'S OFFICE. Salary $165; must have local freight or freight auditor's office experience. If employed, state present salary, furnish age, experience and references. Address D T 347, Tribune.

GROCERY CLERKS—TAKE CHARGE OF our self-service stores; only men of good character need apply; good future for right party. Apply Mr. Nehls, 5th fl. JOHN R. THOMPSON & CO., 350 N. Clark-st.

HARDWARE SALESMEN. HARDWARE STOCKMEN. We have several openings for experienced men; permanent positions; good pay; short hours. Call bet. 9 and 12 or 3 and 5.
STEBBINS HARDWARE CO., 15 W. VAN BUREN-ST.

HIGH SCHOOL GRADUATES—A large concern dealing in heavy iron, steel products, and machinery has openings in its office for young men graduating from the January classes; positions offer early advancement, with good future to those who qualify, advancement being based on merit alone; the firm is an old established, growing concern, and offers excellent commercial training in the steel line. See MR. CORNELIUS, Wednesday only, before 2:30 p. m., Room 910 Corn Exchange Bank Bldg.

HIGH SCHOOL GRADUATE—A large steel concern could use two high grade young men in its office organization; willing to start at bottom and capable of developing for more responsible positions as time goes on; should be in good health, intelligent, clean cut, and ambitious to succeed; previous experience not necessary. Write fully about yourself, mentioning age, nationality, names of schools attended, etc. Address D H 551, Tribune.

JUNIOR CLERKS—FOR GENERAL OFFICE work. Apply 9 to 1, 6th floor.
606 S. Michigan-av. INTERNATIONAL HARVESTER CO.

LEARN STATISTICAL WORK—A1 OPPORtunity for young man; h. s. graduate; Yankee descent. Room 1348 Edison Bldg.

LEDGER CLERK. Splendid chance for ambitious young man experienced in ledger work and general office work; good salary; rapid advancement.
CHICAGO BARGAIN HOUSE. 178 to 184 N. Michigan-av.

MAIL ORDER CORRESPONDENT with mature experience and judgment in handling collections; young man preferred.
HAWTIN ENGRAVING CO., 19 S. Wells-st.

MAN—YOUNG. ABOUT 18 YEARS OLD. As bank messenger. Splendid opportunity for advancement.
LIBERTY TRUST AND SAVINGS BANK. Kedzie-av. and Roosevelt-rd.

MAN—YOUNG. ABOUT 21 YEARS. With banking experience. A splendid opportunity for advancement.
LIBERTY TRUST AND SAVINGS BANK. Kedzie-av. and Roosevelt-rd.

MAN—18 TO 21; EXPERIENCED IN FACtory timekeeping and keeping records; good salary and opportunity for advancement.
MILLS NOVELTY CO., Jackson and Green.

MAN—BRIGHT, YOUNG, 18 YRS., FOR sales office, to learn business; excellent prospects; salary $18 to start. Minnesota Mining & Manufacturing Co., 564 W. Monroe-st.

MAN—YOUNG, TO LEARN PURCHASING and estimating with valve and fitting contractor; knowledge of stenography or typing desirable; good opportunity. Apply 803 Insurance Exchange.

MAN on customer's ledgers. Capable and reliable; chance for advancement; state age and salary expected. Address C X 591, Tribune.

MAN—YOUNG, FOR OFFICE WORK IN OAK Park; convenient location; some stenography. Apply in own handwriting, stating age, qualifications and wages wanted. Address D X 129, Tribune.

MAN—YOUNG, 20 TO 25, SOME EXPERIence in fire insurance underwriting and rates necessary; excellent opportunity; state age, education, references. Address D D 324, Tribune.

MAN—YOUNG, ABOUT 21 YEARS, WITH bookkeeping experience; prefer man with knowledge of advertising business; permanent position. McJUNKIN ADVERTISING CO., Rm. 1306 Mallers Bldg., 5 S. Wab.

MAN — YOUNG, CLERK, FOR RETAIL store; permanent position; god pay; chance for advancement. Call after 11 a. m., THE FINE ART GIFT SHOP, 326 S. State-st.

MAN—YOUNG, 16, FOR CLERICAL WORK; good hours; pleasant work; good advancement. Call or write the Borden Sales Co., Inc. Acct. Dept., 136 W. Lake-st., Chicago, Ill.

MAN—YOUNG, WITH PREVIOUS EXPERIence in order department of large tire concern; must be competent to handle correspondence. Address C X 467, Tribune.

MAN — YOUNG, ABOUT 18; SOME INsurance exp.; $75 mo.; good opportunity for advancement; hrs. 9 to 4:30; 1 Saturday. Address D D 291, Tribune.

MAN—YOUNG, ABOUT 20 YEARS OLD, FOR stenographic work, entering orders, and miscellaneous office details. Permanent position. Michigan Stove Co., 2935 S. La Salle-st.

MAN—TO TAKE CHARGE OF WALL PAPER stock; also man to fill orders; liberal salary to men who can make good. ROBERTSON & CO., 1141 W. Madison-st.

MAN—YOUNG, 20 TO 25 YEARS OF AGE; some knowledge of bookkeeping and use of typewriter; good opportunity, growing concern. Address D N 319, Tribune.

MAN—YOUNG, 18 TO 20 YEARS, ACCUrate at figures.
BURKE & JAMES. 240 E. Ontario.

MAN—YOUNG, TO WORK IN SHIPPING room. GUNTHORP-WARREN CO., 132 S. Clark-st.

MAN—EXPERIENCED, BOHEMIAN OR POLISH, for growing dry goods store; good pay and future. Ungerman, 3137 W. 22d-st.

MAN—YOUNG, TO SOLICIT COMMERCIAL accounts for collection; commission basis; exper. not essential. 1035, 208 S. La Salle.

WANTED—MALE HELP.

Stores and Offices.

MAN—PURCHASING DEPT. OF LGE. MFG. concern about to move to South Side requires a young man about 22 to 25 years of age to check invoices, material receiving tickets, follow up work, etc. This is a permanent position but will not pay a fancy salary; must live on South Side; give age, salary expected, experience, etc. Address D T 310, Tribune.

MAN—YOUNG, 18-20, IN OFFICE, FOR FILing, keeping records, and general work. Excellent opportunity for bright, reliable young fellow who is ambitious to advance. Apply
MURPHY VARNISH CO., 50 W. 22d-st.

MAN—YOUNG. To take charge of blueprint work and records of an engineering and construction dept. office. This is an excellent opportunity; good starting salary.
SHERWIN WILLIAMS CO. 116TH-ST. AND STEPHENSON-AV.

MAN — YOUNG, EXPERIENCED LEDGER clerk; good future. Address B S 447, Tribune.

MAN—YOUNG; FOR LEDGER CLERK; must be experienced; good opportunity for bright young man. 3d fl., 62 W. Madison.

MAN—TO WORK AROUND AND HELP SELL in general merchandise and grocery store. Peoples Fair, 5235 W. 25th-st., Cicero.

MEN—YOUNG, DO YOU KNOW that a few weeks in the WESTERN UNION TELEGRAPH COMPANY'S automatic telegraph school [typewriter keyboard transmission of telegrams] will make you independent and enable you to secure a well paying, desirable position in any large city in the United States?
If you can learn to use a typewriter intelligently you can become an expert in the New Telegraphy.
Good pay while learning, and regular scheduled increases thereafter.
APPLY WESTERN UNION EMPLOYMENT DEPT., ROOM 305, 111 W. JACKSON-BLVD.

MEN—YOUNG TO LEARN STEEL BUSINESS. An old established West Side firm offering commercial training in the steel line, requires several young men, 17 to 20 years, with recent high school or equivalent education; moderate salary to start, but early advancement and exceptional future to those giving close attention to our interest. Advancement is based on merit alone; experience not necessary, but must be ambitious, quick to learn, and have good school record. See MR. CORNELIUS only Wednesday before 2:30 p. m., Room 910 Corn Exchange Bank Bldg.

MEN—YOUNG—Several, 25 years or over, pleasing personality, to act as floor men; experience unnecessary; permanent positions; good salary. Apply 8:30 to 10:30 a. m., Supt.'s office, 8th floor.
THE HUB, HENRY C. LYTTON & SONS.

MEN—YOUNG, between 16 and 19 years of age; good at figures; for work in cost department; good opportunity for advancement.
Apply Employment Department, LINK BELT CO., 329 W. 39th-st.

MEN—YOUNG. Positions now open for young men in purchasing department; good starting salary; 8 hour day, half day Saturday. Conditions excellent. Apply Purchasing Department.
CENTRAL ELECTRIC CO., 316 S. Wells-st.

MEN—YOUNG, FOR OFFICE WORK. Must be 18 years of age; good starting salary and excellent chance for advancement. Apply cashier.
GRIFFIN WHEEL CO., 445 N. Sacramento-blvd.

MEN—3, YOUNG, FOR OUR WILL CALL and rec. room; will pay a good salary to start; a good chance for a young men to work themselves up to asst. to floor mgr. Apply to Mr. Witt, 2d floor, Dept. 34, Leiter Dept. Stores, State, at Van Buren-sts.

MEN'S CLOTHING—SEVERAL EXPERIenced salesmen with long experience and personality which qualifies in giving satisfactory service to our customers. Apply ninth floor Retail.
CARSON, PIRIE, SCOTT & CO.

MEN — YOUNG, IN WHOLESALE JEWELry house for stock and sales department; also in shipping room.
BENJ. ALLEN & CO., INC., 10 S. Wabash-av.

MEN—YOUNG. For junior clerical positions. Apply any day before noon.
CRANE COMPANY, 836 S. Michigan-av.

MEN—2, FOR INCLOSING CIRCULARS; good workers; good pay. Continental Letter Service, 1522 S. Michigan.

MEN—YOUNG, FOR CLERICAL POSITIONS in fire insurance office; state experience and salary. Address K 373, Tribune.

MULTIGRAPH OPERATOR—GOOD SALARY to A1 operator. 315, 180 N. Dearborn.

MULTICOLOR OPERATOR—GOOD SALARY. Northrop Co., 2d fl., 438 S. Clinton-st.

OFFICE CLERKS—THREE; $22-$25 PER week to start. We need young men, with or without experience, for general office work; high school education preferred, although not absolutely necessary. In reply give detailed information relative to age, experience, education, and phone number; excellent opportunity for advancement for young men with large mfg. concern. Address B B 68, Tribune.

OPERATOR — DUPLICATOR MACHINE; highest salary paid; good chance for advancement. Apply Mr. Aldrich, 5th floor annex. WILSON & CO., 42d and Ashland.

PARCEL POST RETURN ROOM CLERK. Young man, with or without experience; good salary permanent position. Call, write, or phone.
MEYER & CO., 831 W. Adams-st. Monroe 4743.

PAY ROLL CLERK AND CASHIER—EXP.; must be rapid and accurate; state fully exp., ref., and salary. Address B S 438, Tribune.

RAILROAD RATE MAN—IN GENERAL OFfice; familiar with Lowrey's. Phone Johnson, Wabash 3242.

RECEIVING TELLER—EXPERIENCED, FOR North Side bank; must be North Side resident; state age, experience, and salary expected. Address D X 286, Tribune.

SALESMEN—Experienced gent's furnishing and underwear salesman; permanent position; good wages.
J. OPPENHEIMER & CO., 4700 S. Ashland-av.

SALESMEN, AUTO ACCESSORY. Experienced, for retail store; good salary to start. Apply in person.
1210 MICHIGAN-AV. TIMES SQUARE AUTO SUPPLY CO.

SALESMAN — FURNISHING GOODS, ACcustomed to wait on good and fine trade; opportunities for advancement. Interview MR. A. P. ROTHSCHILD of Kansas City at Sherman Hotel Thursday between the hours of 11 and 1:30.

SALESMAN—IN GENERAL MERCHANDISE store; good salary and commission; steady position. Peoples Fair, 5235 W. 25th-st., Cicero.

SALESMEN—For carpet dept.; permanent position. Apply 14th floor. MANDEL BROTHERS.

SALESMAN — EXPERIENCED IN HANdling high class retail trade; must be well recommended. PECK & PECK, 4 N. Michigan-blvd.

SHIPPING CLERK—EXP. IN ELECT. SUPplies. Steady position. Good salary. Excell. opportunity for future advancement. State age, exp., salary expected. Address C N 222, Tribune.

SHIPPING CLERK—PREFER ONE EXPERIenced in packing. RELIABLE LAMP MFG. CO., 2256 Walnut-st.

SHIPPING CLERK—PROTESTANT; NONsmoker and non-drinker; $20. Glad Tidings Publishing Co., 202 S. Clark-st.

SHIPPING CLERK—FACTORY WORK; steady, reliable man. WENDNAGEL & CO., 600 W. 22d-st., cor. Jefferson.

SODA DISPENSER—EXP. FOR DAY AND evening work; modern mechanical refrigerating fountains. SPOEHR, 106 N. State.

SODA DISPENSER — STEADY. 4301 Grand-blvd.

SOLICITOR — COMMERCIAL ACCOUNTS for collection; commission basis; young man; experience not essential. 1035, 208 S. La Salle-st.

STENOGRAPHER—AN AMBITIOUS, WELL educated young man will find this a very desirable opening; he must be a 1st class stenographer and should have ability to write letters without dictation and handle detail work; preference given to one who later wants to take up sales work. See Mr. Mann. H. W. JOHNS MANVILLE CO., 1737 S. Michigan-av.

STENOGRAPHERS AND TYPISTS. Experienced young men; can also use beginners. Apply any day before noon.
CRANE COMPANY. 836 S. Michigan.

STENOGRAPHER—WITH SOME BOOKkeeping experience; young man preferred. Apply in own handwriting, stating age, references, religious tendency, nationality, and salary expected. Address K 321, Tribune.

STENOGRAPHER—A SOUTH SIDE MFG. concern wishes to enlist the service of a capable stenographer, preferably a young man about 20 years. Address D D 321, Tribune.

STENOGRAPHER—Produce house has an exceptional opening for bright young man, 18 to 21 years of age. Apply in person. 105 W. South Water-st. MR. MALEC.

STENOGRAPHER—BRIGHT YOUNG MAN for general work, contractor's office, downtown; give age, experience, salary, and references. Address L 288, Tribune.

STENOGRAPHER—THE MECHANICAL MFG. CO., 39TH AND LOOMIS-ST. UNION STOCK YARDS.

STENOGRAPHER—YOUNG MAN; SALES dept.; good salary and exceptional future. Address B B 199, Tribune.

STENOG. AND DICTAPHONE OPERATOR—Good chance advancement; give salary, exp. Address D X 224, Tribune.

STENOGRAPHER—YOUNG MAN, EXP., FOR pur. dept. of large motor truck corp; exc. prospects. Address C N 250, Tribune.

STENOGRAPHER—YOUNG MAN, 18 TO 20, by old and reliable real estate firm. Room 809, 40 N. Dearborn.

STENOGRAPHERS—EXPERIENCED MALE; railroad experience preferred; salary $140. Address D D 566, Tribune.

STENOGRAPHER-TYPEWR. — EXP.; GOOD steady position. SANDER, 152 N. La Salle.

STOCK CLERK—WITH ELECT. EXP. THIS is an excell. oppor. for rapid advancement. Good starting salary and steady position. State exp., age, and salary expected. Address C N 221, Tribune.

STOCK RECORD CLERK. ELEC. ENG. EQUIP. CO., 711 Meridian-st.

STOCK CLERK—FOR WHOLESALE DRUG firm. 3847 Cottage Grove-av.

WANTED—MALE HELP.

Stores and Offices.

THE HOME FURNISHING COMPANY, Wichita, Kas., has an opening for a number of young married men in their furniture, rug, upholstery, and phonograph departments; men who are desirous of associating themselves permanently with a rapid growing cooperative house and who have the ability and loyalty will receive full remuneration in accordance with services rendered. To the party who cares to connect with a live, progressive established firm correspondence is invited. Address W. E. DIXON, President.

TYPIST BILLERS. YOUNG MEN. Night work. Full time.
JOHN SEXTON & CO., 352 W. ILLINOIS-ST.

TYPISTS—Ten or more, good on addressing; long job at top pay.
CHRISTY LETTERS, 162 W. Monroe.

TYPISTS—TO WORK IN OUR OFFICE OR at home; steady work and get low typewriter rental. Apply 720 S. Dearborn, 2d floor.

TYPIST—Experienced. Apply Employment Dept., 2503 S. WOOD-ST.

TYPIST—YOUNG MAN WITH SOME GENeral office experience for purchasing dept. 507 Manhattan Bldg.

WINDOW TRIMMER—PERMANENT POSItion for reliable young man with good taste and some experience as job trimmer about city; one able to write cards preferred. Apply C. G. SMITH, 4409 N. Racine-av. Phone Edgewater 8433.

YOUNG MEN. 16 AND 21. Junior clerical positions. Excellent chance to learn profession while you earn a salary. $14 to $16 per week, as traffic clerks. Apply WESTERN UNION. EMPLOYMENT DEPT., ROOM 306. 111 W. JACKSON-BLVD.

YOUNG MEN—With office experience. If you desire an opportunity to work into position of responsibility where you will have plenty room to demonstrate your ability, we can start you at once. ELMER RICHARDS CO., 951 W. 35TH ST.

YOUNG MAN TO ASSIST in our cashier's dept. Must write a good hand, be neat and accurate. Some experience is essential. Must qualify for bond. State age, experience, and present salary in your application. Address D N 320, Tribune.

Executives and Managers.

MANAGER—A large independent cracker and biscuit company, located in an important city in the middle west, desires a man of definite experience and proved ability as manager.
This company is financially strong, operating a splendid, modern plant, with an established reputation for quality products, in a market of virtually unlimited sales possibilities. To the man who can measure up to this opportunity, who has demonstrated his ability, and who is competently informed and experienced in all departments, this is a position of broad consequence, where compensation will balance results. Your letter should state experience and complete additional information. This will be held strictly confidential and appointment will be made promptly for personal interview.
Address Paul G. Hobart, Critchfield & Company, Advertising Agents, 223 W. Jackson-blvd., Chicago.

LIBRARIAN — OLD CHICAGO CONCERN wishes to employ a trained librarian to build up a card system of purchasing information. Catalogues and miscellaneous. Must be a man of exp. on whom we can absolutely rely for accuracy and consistent work. Position will necessitate the training and supervision of subordinates. Reply in own handwriting. State age, education, and exp. This is an attractive position for the right party. Address C N 420, Tribune.

PURCHASING AGENT—Internationally known manufacturing company wants a young man with executive ability and experience to take full charge of purchasing department. Must be aggressive and a high grade man in every respect. Position offers wonderful opportunity to a man with good general buying experience. Give full information as to age, present and past experience, and salary expected. Address B B 449, Tribune.

EMPLOYMENT MAN WANTED. We have an opening in our own organization for an employment man; no experience necessary; however, prefer young man, age 28, good talker, neat dresser, hard worker; start at once; good future and position permanent; starting salary about $175 per month. See Mr. Adams, CRAIG AGENCY, R. 314 Republic Bldg., State and Adams-sts.

FURNITURE STORE MANAGER. A capable, energetic man with executive ability to assume entire charge of furniture store; must have thorough knowledge of furniture and rug values, both new and 2nd hand; must be able to show a record of accomplishment; splendid opportunity for the man who can qualify. Apply WASHINGTON PARK WAREHOUSE, 52ND AND COTTAGE GROVE.

EDITOR—FOR PROMINENT TRADE JOURnal; prefer one who has had experience with railroad or financial publications; must be good editorial writer; preference will be given if experienced in public speaking. Do not answer unless you are employed at present. An opportunity for one seeking advancement. State age and experience fully. All replies confidential. Address J 258, Tribune.

BUILDING CONSTRUCTION AND FIELD Superintendent—At Rock Island, Ill.; must be capable, a good organizer and willing to carry responsibility; good salary and good opening for right man who wants to live in a smaller community. Write Henry W. Horst Company, Rock Island, Ill., giving references, salary expected, and how soon you could report. Address B B 299, Tribune.

FACTORY SUPT. One who thoroughly understands National Acme and Gridley Automatic Machines, drills, presses, and such equipment used in mfg. spark plugs; brand new daylight factory; excellent working conditions; big opportunity; out of town; position now open; write fully experience and salary expected. Address D L 521, Tribune.

FREIGHT RATE MAN—$150-$175 starting salary. Must understand railroad rates and have a general traffic knowledge for traffic dept. of large mfg. concern; excellent future assured; give experience, ag, and phone number. Address B B 65, Tribun.

ASSISTANT CREDIT MAN—$175-$200 starting salary. Must understand handling of credits, collections, etc. Prefer man with bookkeeping experience; excellent future with large manufacturing concern. Give short history, experience, age, and phone number. Address B B 64, Tribune.

ASSISTANT BUYERS—For women's coats and suits; at once, by large State-st. dept. store. Must be energetic, high grade man, experienced in big growing dept.; wonderful opportunity for an exceptional man. Address D N 318, Tribune.

ADVERTISING MANAGER for large home furnishing store in Pittsburgh; young man with furniture advertising experience preferred; write in full, stating experience, salary, etc. Address C P 5, Tribune.

EMPLOYMENT MANAGER—TO ORGANIZE and systematize department; one experienced in employing executives and clerical help; give in confidence the information your experience tells you we require. Address J 468, Tribune.

TIME STUDY MAN—Must be A1 practical man, with actual experience in a machine manufacturing concern. Give full particulars as to your past experience; replies confidential. Address J X 117, Tribune.

MECHANICAL SUPERINTENDENT—FIRST class; a man with executive ability to take charge of spring bed department of old established, successful factory located in the south; good salary with fine prospects to right man. Address at once, C C 31, Tribune.

CIRCULATION MANAGER—EXPERIENCED, for group of trade papers. Must be man of developed ideas; state age, experience, references, and salary to begin. Address B B 400, Tribune.

ACCOUNTING AND AUDITING MAN—AMbitious to study in spare time while holding present position; experience unnecessary if willing to learn; results insure good pay. Address L 126, Tribune.

MANAGER—EXPERIENCED CLOAK AND suit, to take charge of ready to wear department in department store; references required. Address E K 245, Tribune.

MANAGERS—WITH DAIRY LUNCHROOM experience; no others need apply; good starting salary and bonus; 6 days a week. Apply CHAS. WEEGHMAN, 56 W. Madison.

Boys—Office and Factory.

BOYS—OVER 16 YEARS, IN MAILING RM. of a well established electric company; chance for advancement. Apply 10th floor, 53 W. Jackson-blvd.

BOYS—10—For office work. Apply Room 401. 910 Michigan-av. STANDARD OIL CO.

BOY—OFFICE, WITH SOME FILING EXPErience preferred, but beginner will do; excellent future for bright boy. Middleby Marshall Oven Co., 769 W. Adams.

BOY—IN LOCAL FIRE INSURANCE OFfice; splendid opportunity for advancement; state age, references, and salary expected. Address B B 382, Tribune.

BOY—MUST BE OVER 16; FINE CHANCE to learn mechanic's trade; small shop; good starting salary. See MR. SCHEEL, Room 501, 329 Plymouth-ct.

BOYS—FOR OFFICE AND ERRANDS; about 16 years old; bright and ambitious; good opportunity. MILLER & HART, Union Stock Yards.

BOY — BRIGHT, AMBITIOUS, OVER 16, to work in shipping dept.; excellent opportunity for advancement. The Franklin Co., 720 S. Dearborn-st., 9th floor.

BOY — OFFICE BOY AND MAIL CLERK; good chance for boy who is anxious to advance. Rm. 910, 208 S. La Salle.

BOYS—HART JEWELRY CO., 27 E. MONROE-ST.

BOY—15 TO 18, FOR PERMANENT POSItion in R. R. office; $60 to start. Phone Harrison 1071.

BOY—OFFICE; BRIGHT, NEAT, OVER 16, for broker's office. 735 Continental Bank Bldg. See Mr. Hanert, after 3 p. m.

BOYS—14 YEARS AND OVER, FOR ASsembly work in light mfg. plant. H. G. SAAL CO., 4410 Ravenswood-av.

BOY — 16 YRS. OLD, GENERAL OFFICE work; chance for advancement. Rm. 228 McCormick Bldg.

BOY—TO RUN ERRANDS AND HELP TO fill orders; good advancement. M. THOME, 22 W. Monroe.

BOYS—ON DRILL PRESSES AND MACHINE shop work. Chicago Metallic Mfg. Co., 542 W. 35th-st.

BOY—16 FOR OFFICE WORK; $13 PER week. Room 328 Otis Bldg.

BOY—BY FIRE INSURANCE CO.; HOURS 9-4:30. R. 1101, 160 W. Jackson.

BOY—WILLING FOR ANY WORK; $70; R. 1742, 38 S. Dearborn-st.

BOY—ERRAND; OVER 14; $13 PER WEEK. CHAS. B. BLACK & CO., 608 S. Dearborn-st.

WANTED—MALE HELP.

Boys—Office and Factory.

A NEAT BOY—Who appreciates an opportunity and who is willing to start at a nominal salary. In reply state what education you have had, your age, and salary expected. Address E K 318, Tribune.

APPRENTICE BOY. YOUNG MAN. Who has fully made up his mind to become machinist and toolmaker; must live on Southwest Side, either in Englewood or Chicago Lawn.
BORG & BECK CO., 6558 S. MENARD-AV.

BOYS AND YOUNG MEN—Ages 14 to 25. For machine work, assembling work, inspection work, miscellaneous shop work.
We have permanent positions offering a good future for honest effort. You will be placed according to your ability, with opportunity to develop by continuing your education.
You can earn good wages if you qualify, with periodic increases as your work shows improvement.
Call on Mr. Rahn, 2d floor, 11 S. Desplaines-st. WESTERN ELECTRIC CO., INC.

BOYS—AN UNUSUAL OPPORTUNITY is offered to boys between the ages of 14 and 16 years, who are desirous of learning the banking business.
A large downtown bank will place at good salaries a few bright boys who have completed the grammar school course or better, and are ambitious to succeed; only boys who have had the proper home training and environments and who are gentlemanly and neat in appearance will be considered. Experience is not necessary. Apply to MR. MEYER, Continental and Commercial National Bank, 208 S. La Salle-st.

BOYS IN OUR EMPLOY YOU HAVE Opportunity, Agreeable Work, Boy Scout Membership, Instruction on our time in our private school, Wholesome Food served at cost in our cafeteria. Hours, 8:30 to 5; 12 on Saturday. Further information may be had by application.
MORRIS & COMPANY. 2 blocks East 42d-st. and Ashland-av., or Swift's Station on Elevated.

BOYS—Large manufacturing firm, near 16th-st. and Western-av., requires two boys, 16 years old or over, for office work; permanent position with good opportunity for advancement and chance to learn the business of an old established firm to those with good school records; experience not necessary. See MR. CORNELIUS, Wednesday only, before 2:30 p. m., Room 910 Corn Exchange Bank Bldg.

BOYS! BOYS! BOYS! AND YOUNG MEN. 18 to 24 years of age; $15 while learning; bright young men who are ambitious to learn a high grade artistic manufacturing business; permanent positions with every opportunity for advancement and an early increase in wages; must live with parents and give references; 44 hour week. Address B B 425, Tribune.

BOYS—We have several very desirable openings for bright, ambitious boys of good families. These positions afford unusual opportunities for advancement as we prefer to fill our higher and better paying positions from our ranks wherever possible. Hours 8:30 to 12:45. See MR. MANN, H. W. JOHNS MANVILLE CO., 1737 S. Michigan-av.

BOY. 16 TO 18 YEARS. Good steady position, with excellent opportunity to learn store work. Must be active and ambitious. Apply 5th floor, Employment Office.
CHAS. A. STEVENS & BRO., State-st., north of Madison.

BOY—A large advertising agency has an opening for a boy who is looking for a real opportunity to learn the advertising business. Promotions are quick and prospects unlimited.
WM. H. RANKIN CO., 104 S. Michigan-av.

BOYS—17 to 18 years, bright, ambitious, for general office work; good opportunity for advancement. Those with high school training preferred.
JOHN SEXTON & CO., 352 W. ILLINOIS-ST.

BOYS — 17 YRS. OR OVER, FOR PERMAnent positions at light bench and machine work; no exp. necessary. We will teach you. Good starting wages; time and a half for overtime; 48 hour week.
EUGENE DIETZGEN CO., Fullerton and Sheffield-avs.

BOYS 15 TO 17 in large accounting department; $65 to start; must be grammar school graduates; fine opportunity for advancement. Call 817 S. Wells-st., Room 600.

BOYS—16 years or over; $15 to start; good chance for advancement; one-half day Saturday year around.
STADLER PHOTOGRAPHING CO., 1322 S. Wabash.

BOYS. AUTO. Applications received Mr. Neumann, subbasement, 8:30 a. m.
ROTHSCHILD & COMPANY. State, Jackson and Van Buren.

BOYS—OVER 16 YRS. OF AGE, GRAMMAR school graduate; we have several positions in our stock dept. and shipping room; good opportunity to boys seeking permanent positions. Apply Chicago Order Co., 2611 Indiana.

BOYS—50. 16 to 18, for drilling, bench work, and assembling; good wages to start; with rapid advancement and excellent future. Golden Rule Cutlery Co., 212 N. Sheldon-st.

BOY—OFFICE, OVER 16 YEARS. ACCUrate at figures and energetic; must furnish references; good opportunity for advancement. BUNTE BROS., 738 W. Monroe-st. Apply 3d floor.

BOY — TO BE MESSENGER FOR MAIL room; good opportunity. Apply 9 to 1, 6th floor.
606 S. Michigan-av. INTERNATIONAL HARVESTER CO.

BOYS—14 TO 16 YEARS OF AGE, FOR OUR offices. Bright and neat appearing, with excellent chances for advancement. Apply Chicago Telephone Co., 230 W. Washington, 2d floor.

BOY—OFFICE BOY; BRIGHT, AMBITIOUS boy for general office work; good hours; liberal salary to right boy; permanent position. Apply Monday a. m., R. 819 Lumber Exchange Bldg., 11 S. La Salle.

BOYS—Light, clean stockroom work; good salary and splendid opportunity to learn the publishing business.
Kesner Bldg., 5 N. Wabash-av., Room 1508.

BOYS. MUST BE 16 YEARS OLD. Good wages. ROBT. O. LAW CO., 633 Plymouth-ct.

BOY. AN OPPORTUNITY for a bright, energetic boy, over 14 years old, with large concern; good salary; state age. Address C X 590, Tribune.

BOYS—OR YOUNG MEN, MECHANICALLY inclined; no experience required; steady employment; $15 to $25 per week, according to age and work; reference required regarding honesty and reliability. 1152 W. Lake-st.

BOY—FOR SHIPPING DEPT. AND TO MAKE himself generally useful; sure advancement for bright boy.
WORLD TIRE CORP., 1508 S. Michigan-av.

BOY—Who can speak Polish, for doctor's office; must be grammar school graduate.
ARMOUR'S, 1355 W. 31st-st.

BOYS—Wilson & Co. have some positions with excellent future for bright alert boys and young men. Apply Director of Boys' Work, 5th floor annex, 42d and Ashland.

BOY. BRIGHT, FOR OFFICE WORK. O. R. & O. CO., 12 N. Michigan-av.

BOYS—AGE 16 TO 20, OFFICE WORK; rapid advancement; state age, experience, and salary expected; 44 hrs. week. Address J L 256, Tribune.

BOY—For general office work; good future. ARMOUR & COMPANY, 1355 W. 31st-st.

BOY—AMBITIOUS; 18 YEARS; WITH MEchanical skill; to superintend small shop assembling auto acc. State experience and education. Address B B 401, Tribune.

BOY — BRIGHT, AMBITIOUS PROTESTANT boy for general office work; pleasant surroundings, good hours, liberal salary and permanent work. Address J J 441, Tribune.

BOY—BRIGHT, FOR OFFICE WORK, EXperienced in mailing and filing; good chance for advancement. Room 907-910 S. Michigan-av.

BOY—OFFICE; EXCELLENT OPPORTUNITY to learn business; good salary to start; state age, education, references. Address C X 256, Tribune.

BOYS—Auto and special delivery work. Apply Retail Shipping Room. CARSON PIRIE SCOTT & CO.

BOY — 18, FOR MESSENGER AND CLERical work in broker's office; excellent opportunity for advancement. 406, 76 W. Monroe-st.

BOY — BRIGHT, AMBITIOUS, ABOUT 16 years old; attractive future, pleasant, permanent position. The Music Shop, Inc., 214 S. Wabash.

BOY — GOOD OPPORTUNITY TO LEARN the wholesale cloak and suit business. In reply state age, references, and salary expected. Address C N 323, Tribune.

BOYS — COLORED; FOR PORTER WORK; must have 1st class refs. Apply Mr. Grass, C. J. Wolfson & Co., 527 S. Wells.

BOY—16 OR 17 YEARS OLD, OFFICE work, manufacturing concern North Side. Apply 319 W. Ontario-st.

BOY—ERRAND; $12 A WEEK; CHANCE for advancement. George W. Ingersoll, 164 W. So. Water-st.

BOY—OFFICE; CHANCE TO LEARN BOND and stock business. Rm. 320, 105 S. La Salle.

BOYS—14 TO 16; FIRE INSURANCE OFfice; short hours; good salary to start. Apply Room 800, 332 S. La Salle.

BOY—OVER 14, FOR OFFICE WORK. ART INSTITUTE, Adams-st. and Michigan-av.

BOYS—To work in shipping room. WALTON & SPENCER, 1245 S. State-st.

BOY—ABOUT 17 YEARS OF AGE, MUST be neat and clean. Rm. 1200, 76 W. Monroe.

BOY—FOR RAILROAD GENL. OFFICE; SAL. $62.50 per month; splendid opportunity for advancement. Address B S 435, Tribune.

BOY—BRIGHT; FOR INSURANCE OFFICE. Room 1620, 76 W. Monroe-st.

BOY — OFFICE. WEST SIDE, 9-5 p. m. Room 916, 139 N. Clark-st.

BOY—TO RUN SWITCHBOARD AT NIGHT. Apply Hotel Randolph, 179 W. Randolph-st.

BOYS — GENERAL WORK IN MACHINE shop. 224 No. Halsted. Unity Mfg. Co.

WANTED—MALE HELP.

Boys—Office and Factory.

BOYS FOR OFFICE AND MERCHANDISE WORK. 16-20 years. We need a few boys for clerical work, and also for work promising an unusual chance for advancement in several of our merchandise departments.
We have a policy of paying good salaries for boys, because we want only the highest type we can get. If you have a good education, so much the better; if not, you will be given practical business training that will fit you for advancement.
We really want boys on whom we can rely and on whom we can build the future of the firm. In other words, we must have boys who have the possibilities of future executives in their makeup.
We want boys who are physically fit, mentally alert, and loyal to the firm with which they have determined to make their future. For this reason we have gymnasium classes, athletic teams in every sport, and are starting a troop of Boy Scouts, who plan to take long hikes this summer.
Employment Office—Chicago-av. and Larrabee-st.
MONTGOMERY WARD & CO.

BOYS—15-16 YEARS OF AGE. In large wholesale house. Several positions are open through promotion, for bright active boys who would like to make a beginning in the wholesale merchandise business. You should have grammar school education, be in first class physical condition, and be willing to follow instructions.
Of course we will train you for your work, give you full pay while you are learning, promote you, and increase your pay as fast as you show improvement.
Hours, 8 to 5, 12 o'clock Saturday.
BUTLER BROTHERS, 426 West Randolph-st., 4 blocks west of City Hall.

BOYS, OVER 16 YEARS OF AGE, for wrapping parcel post packages. Experience not necessary. These positions pay $14 per week and liberal bonus. Good workers can easily make $20 to $22 week. 8 hours day, ½ day Saturdays.
LEONARD MORTON & CO., 434 S. Wabash, 3d floor.

BOY TO WORK in pressroom; excellent opportunity for a bright, active boy; good working conditions. Apply at once.
AMERICAN COLORTYPE CO., 1151 Roscoe-st.

BOYS—16 YEARS OR OVER. For light bench and machine work; no experience necessary. We will teach you. Employment office open Monday, Wednesday, and Friday evenings until 8 p. m.; Saturday afternoons until 3:30 p. m.
UNION SPECIAL MACH. CO., 311 W. AUSTIN-AV.

BOYS FOR PLANT MESSENGERS and stencil work; grammar school graduates or better; wonderful opportunity for the right boys; also young men, 18 to 20, as junior clerks.
JOSEPH T. RYERSON & SON, 16th and Rockwell-sts., Door 3.

BOYS—2, $17-$20 TO START; WITH OR without experience, for general office work, handling distribution of mail, and general clerical work; excellent opportunity for right boys assured. Large mfg. concern. Give age, exp., and phone number. Address B B 66, Tribune.

BOYS—OPPORTUNITIES—BOYS. We have several office positions, now open, which offer liberal starting salaries and splendid future to those who are willing workers. Call at once with references.
OLSON RUG CO., 1500 W. MONROE-ST.

BOYS. Boys 16 years old for pleasant outdoor work delivering electric light bills. Good hours and good starting salary, with opportunities for advancement.
COMMONWEALTH EDISON COMPANY. ROOM 734, 72 W. ADAMS-ST.

BOYS—FOR PACKERS ON FOLDING MACHINE. Steady work for experienced packer boys for both day and night work at good wages.
EXCELSIOR PRINTING CO., 712 Federal-st.

BOYS OVER 16, to assist on offset presses; this is an opp. to learn a splendid trade.
WALTON & SPENCER CO., 1245 S. State-st.

BOYS—OFFICE. Bright, good future. Chance to learn business. Good salary to those who qualify.
Room 904 Hearst Bldg., Market and Madison-sts.

BOYS. Boys 16 years old for light factory work, buffing, etching, and packing lamps; good starting salary and hours.
COMMONWEALTH EDISON COMPANY, ROOM 734, 72 W. ADAMS-ST.

BOYS—16 years of age and over, to learn the wholesale grocery business. Good starting salary and good opportunity for advancement.
JOHN SEXTON & CO., 352 W. ILLINOIS-ST.

BOYS—Over 16 years old; must be 8th grade graduates; excellent opportunity for ambitious boys. Employment Department ALFRED DECKER & COHN, S. W. Cor. Franklin and Van Buren-sts.

BOY—BRIGHT, NEAT APPEARING, TO work in office of mfg. concern; $14 to start; chance for advancement.
ART LAMP MFG. CO., 521 S. Wabash.

BOY—TO BE MESSENGER FOR MAIL room; good opportunity. Apply 9 to 1, 6th floor.
606 S. Michigan-av. INTERNATIONAL HARVESTER CO.

BOYS—For milling, drilling, tapping, and threading; $18 per week.
ARMSTRONG BROS. TOOL CO., 317-357 N. Francisco-av.

BOYS—OVER 16 YRS. OF AGE TO LEARN a good trade. An opening where steady boys can make good money in a short time.
HEYWOOD BROS. & WAKEFIELD, 911 S. Washtenaw-av.

BOY—16, OFFICE, BRIGHT AND INTELLIgent; excellent opportunity; steady position and reasonable salary.
CENTRAL SUGAR CO., Rm. 815, 326 W. Madison.

BOYS—For working around Gordon pressroom. No experience necessary.
FAITHORN CO., 500 Sherman-st., 8th floor.

BOYS—TO LEARN VICTROLA WORK; BIG opportunity. Apply Employment Bureau, 4th floor.
LYON & HEALY, Wabash and Jackson.

BOY—OVER 16 YEARS OLD. At soda fountain afternoons; experience not necessary, but must be willing.
A. F. GARDNER CO., 1501 E. 53d-st.

BOYS—OFFICE. Past 16 years of age, grammar school graduates. Apply any day before noon.
CRANE COMPANY, 836 S. Michigan.

BOY—For office work; good opportunity. Apply information desk.
CENTRAL ELECTRIC CO., 316 S. WELLS-ST.

BOY—YOUNG, about 16 years old, for office work; no experience necessary.
PACKARD MOTOR CAR CO., 2357 Michigan-av.

BOY—Bright, aged 15 to 17; office and errands; good starting salary and chance advancement. See Mr. Florence.
507 S. Wells.

BOYS—FOR CLERICAL WORK; GOOD SALary to start and advancement assured.
LIQUID CARBONIC CO., 31st and Kedzie.

BOY—FOR OFFICE WORK. PREFER ONE with knowledge of multigraph. Good chance for bright, ambitious boy. INDIAN PACKING CORP., Rm. 1212, 220 S. State-st.

BOYS — OVER 16 YEARS, TO LEARN TO run typecasting machine; good pay and chance for advancement. Call at once, 32 S. Throop-st.

BOYS—TO LEARN PUNCH PRESS WORK; will give good salaries while learning. You can become good operators in 5 to 10 days. Chicago Metallic Mfg. Co., 542 W. 35th-st.

BOY—WEST SIDE, 14 TO 16, FOR LIGHT work in studio; steady position; walk to work. Why pay car fare? Roman Oil Portrait, 1542 W. Madison-st., 2d floor, Rm. 7.

BOY—TO RUN ERRANDS AND MAKE HIMself generally useful. Good chance for advancement. Apply MR. GRASS.
C. J. WOLFSON & CO., 527 S. Wells.

BOY—OFFICE BOY; GOOD OPPORTUNITY for bright, neat boy, 14 to 16 years; state age, nationality and salary. Address K 384, Tribune.

BOYS—We have openings for boys willing to work for rapid advancement; fine future; good salary; give age. Address D D [illegible], Tribune.

BOY. 14 or 15, for lawyer's office; experience not necessary; $11 a week to start.
ROOM 1130, 134 S. LA SALLE-ST.

BOYS—FOR LIGHT FACTORY WORK; GOOD chance for advancement.
VITANOLA TALKING MACHINE CO., 501 W. 35th-st.

BOYS—ERRAND, $14 PER WEEK AND rapid advances for the better boys.
MARSHALL-JACKSON CO., 24 S. Clark-st.

BOY—AMBITIOUS; 18 YRS.; WITH MEchanical skill; to superintend small shop assembling auto acc.; state exp. and education. Stadeker Spec. Co., 310 S. Canal.

BOYS OR MEN—TO RUN ERRANDS. CHICAGO BLUE PRINT CO., 68 W. Washington-st.

BOY—OFFICE, 14 TO 16 YEARS OF AGE. BRYAN MARSH DIV., 431 S. Dearborn-st. Harr. 935.

BOYS—16 YRS. OR OVER, TO RUN TYPE casting machines; good opportunity; highest wages paid to start. Apply 36 S. Throop-st.

BOY—14-16 YEARS OF AGE; MUST BE bright and neat appearing. Apply 1420 McCormick Bldg.

BOY—OVER 16, FOR CANDY FACTORY; 8 to 4:30, Sat. noon; $15. Martha Washington Candy Co., 3823 Broadway.

BOYS—BOYS. over 15, for filing vouchers; good future. Apply 817 S. Wells-st., Room 501.

BOY—OFFICE; GENTILE; ONE WITH some high school training preferred; $15 per wk. Apply 1534 Marquette Bldg.

BOY—ERRAND BOY; GOOD SALARY. Apply Patterson's Studio, 1302 Auditorium Tower, 56 E. Congress-st.

BOYS — ERRAND BOYS. JAMES T. IGOE CO., 117 W. Harrison.

BOY—OVER 16, $12 TO START. H. HALvorsen Co., 38 S. Wells-st.

BOY—ERRAND. NORTHROP CO., 2D FL., 438 S. Clinton-st.

BOY—OVER 16 YEARS, FOR GENERAL OFfice work. Apply 1113 Fisher Bldg.

BOY—IN LAW OFFICE. C. L. CASWELL, 809, 139 N. Clark-st.

WANTED—MALE HELP.

Boys—Office and Factory.

BOYS—Our starting salaries for boys in office positions and for messenger service are the highest; opportunities for advancement were never better; working conditions pleasant; 8 hours per day, Saturday off at 1 o'clock; clubroom; advance in pay in 3 months or less. Come in and talk it over with us.
COMMONWEALTH EDISON COMPANY. Room 734, 72 W. Adams-st.

BOYS—AMBITIOUS, 16 TO 18 YRS. OLD; must be grammar school graduates or better; to capable boys we offer positions in our merchandise and mailing dept. which prepares them for future advancement; a personal interest is taken in every boy to be sure he develops himself in accordance with his ability. Apply Chicago Mail Order Co., 2611 Indiana-av.

BOYS—SEVERAL, OVER 16, for shipping room; good pay to start and excellent opportunity to advance. Apply 9th floor.
COLUMBIA GRAPHAPHONE CO., 325 W. JACKSON-BLVD. MR. POORE.

ERRAND BOY—LEARN TRADE, $16 TO start. 542 S. Dearborn, Rm. 610.

OFFICE BOY—One neat, willing boy, about 16 years of age; $15 per week to start if you are the right boy; permanent position; excellent chances for advancement. Apply Room 756, 29 S. La Salle-st.

OFFICE BOY. BRIGHT AND ENERGETIC. Splendid opportunity.
STANDARD COOPER BELL CO., 2500 Federal-st.

OFFICE BOY. RELIANCE STATE BANK, MADISON AND OGDEN.

OFFICE BOYS—2; GOOD SALARY. Apply American Can Co., 1834 Clybourn-av.

MEN—YOUNG—16 to 18 years of age, for wrapping and packing advertising matter. Light and clean work. Good opportunity. Hours 8 to 5 o'clock and 1 o'clock Saturday. Salary $16 to start. Apply the N. K. FAIRBANK COMPANY, Advertising Department, Room 1485 Conway Building.

MEN—2, YOUNG, 17 TO 20; ONE FOR stock and receiving; one for printing dept.; no experience necessary; permanent position; advancement.
OLIVER TYPEWRITER CO., 159 N. Dearborn-st.

PACKER BOYS—Apply Fourth Floor. FAITHORN CO., 500 Sherman-st.

Professions and Trades.

ACME BOLT HEADING MACHINE OPERATOR. We want experienced man; steady work at good pay with bonus. Apply at Employment office during working hours between 8 and 4:30.
STEWART-WARNER SPEEDOMETER CO., 1828 Diversey-pkwy.

ARTIST—$5,000 TO $8,000 ILLUSTRATORS capable of doing semi-opaque, oil, and color work will find unusual opportunity for self-expression in organization producing high type illustrations. See Mr. Braun, THE ANTHONY HENOCH CO., 39 S. La Salle-st.

ARTIST—MECHANICAL MAN, CAPABLE of doing high class retouching and mechanical layout; bird's-eye experience valuable. See Mr. Braun, THE ANTHONY HENOCH CO., 39 S. La Salle-st.

ARTIST—For Department Store Newspaper Work, features, etc. No fashions; excellent opportunity for a thoroughly experienced man; state age, experience, references, salary expected. Address B B 302, Tribune.

ASSEMBLERS. EXPERIENCED COIL SPRING. Steady work, good wages.
UNION WIRE MATTRESS CO., Cherry-av. and Blackstone-st. 2 blocks south of North-av.

ASSEMBLERS with typewriter or adding machine experience; good pay to competent men; hours 8 to 4:30; Saturday at noon.
MORKRUM CO., Southport and Wrightwood-av.

ASSEMBLERS—EXPERIENCED ON LIGHTing fixtures, for stock room; 8 hours; good pay.
CHICAGO LIGHTING FIXTURE CO., 28 W. Lake-st.

ASSEMBLERS—TO INSTALL AND ASSEMble phonographs; men over 25 years preferred; steady work and good wages.
CHAS. H. ELTING & CO., 2320 S. Western-av.

ASSEMBLERS—ON SMALL WORK SIMILAR to adding machine; must be first class on small work; highest wages in Chicago; short hours; open shop; steady work near loop. Address H 408, Tribune.

ASSEMBLER—Good man on bench assembling; man who has experience on small work, like clocks or speedometers, etc.; steady position and good salary. KING LOCK CO., 310 W. Ohio-st.

ASSEMBLER—TO ASSEMBLE ORDERS IN stockroom.
ILLINOIS ELECTRIC CO., 312 W. Madison-st.

ASSEMBLERS—ON PORTABLE ELECTRIC tank; good class light, clean work; experienced assemblers with tools only; good hourly rate; 49 hours per week. 2902 Carroll-av.

ASSEMBLERS—EXPERIENCED ON BRASS beds; good opening for right man. HUB METAL BED CO., 1455 W. 37th-st.

ASSEMBLERS—SCALE. TO ASSEMBLE counter beam scales; state experience and wages wanted. Address D X 483, Tribune.

ASSEMBLERS—SMALL ELECTRIC PARTS. PREMIER ELECTRIC CO., 3800 Ravenswood-av.

ASSEMBLERS AND TINNERS—FOR RADIator assembly. Mr. Rose, Tubular Radiator Mfg. Co., 214 N. State, 4th fl.

ASSEMBLERS — FOR FLOOR AND BENCH. 1370 W. Grand-av.

ARTIST—FIRST CLASS MECHANICAL artist, pen and ink; one who has had commercial art studio experience preferred. Address C N 323, Tribune.

AUTOMATIC SCREW MACHINE OPERATors—For day and night work. Experienced and capable of setting and operating Brown & Sharpe, Cleveland, and Acme machines. Employment Office open Monday, Wednesday, and Friday evenings until 8 p. m. Saturday afternoons until 3:30 p. m.
UNION SPECIAL MACHINE CO., 311 W. Austin-av.

AUTO MECHANICS—A1 MEN WANTED; highest wages and best of working facilities; shop well ventilated and steady work. OAKLAND PHILLIPS MOTOR COMPANY, 931 Wilson-av. Ph. Sunnyside 5104.

AUTO PAINTER AND FINISHER—MUST be first class man; $50 wk.; good future for right man. Glass Novelty Co., 1500 Blue Island-av.

AUTOMATIC SCREW MACHINE OPERAtors—1st class, on Brown & Sharpe machine. Apply E. SVEDMAN, 864 W. North-av. Diversey 4118.

AUTO MECHANIC—1ST CLASS MAN; NONE other need apply. HUDSON AND ESSEX distributors, 6058 Cottage Grove-av.

AUTOMOBILE MECHANIC — EXPD., ON bearings and general motor work; must be first class. 3818-3820 Roosevelt-rd.

AUTOMOBILE MECHANIC—1ST CLASS; NO others apply. 1014 Taylor-st.

AUTO MECHANIC—1ST CLASS; GOOD wages; no other need apply. 48 E. 51st-st.

BACTERIOLOGIST AND CHEMIST — FOR butter laboratory; an attractive position. Address K 120, Tribune.

BATTERY MAN—FOR SERVICE STATION. Apply Motor Car Service Co., 3332 South Park-av.

BAKER—THIRD HAND BREAD AND CAKE. 7303 Vincennes-av. Stewart 5107.

BENCH ASSEMBLERS AND BRASS WORKers. 70 W. Lake-st.

BICYCLE REPAIRMAN — STEADY WORK; good pay. HONERFORD CYCLE CO., 20 W. Wash.-st.

BLACKSMITH HELPERS — STEADY WORK, good pay. Apply Chicago Merchandise and Equipment Co., 828 Exchange-av., Union Stockyards.

BLACKSMITH—ON BUICK AUTOMOBILES. Chas. Lange & Bros. Co., 2740 Armitage-av. Humboldt 747.

BLACKSMITH—FOR MACHINE SHOP; EXperienced. Address J K 314, Tribune.

BLACKSMITH FINISHERS—APPLY 2534 Michigan-av.

BOILERMAKERS — RAILROAD EXPERIenced, out of town; labor trouble; big pay, bonus, free board. Must pass exam. and have good record. 612 S. Wabash-av.

BUFFER AND FINISHER FOR WORK ON PHONOGRAPHS. This position is absolutely permanent and pays good salary. Bright, pleasant surroundings. Apply Employment Office, Chicago-av. and Larrabee-st.
MONTGOMERY WARD & CO.

BUFFERS AND POLISHERS. Assemblers and drill press hands.
ELEC. ENG. EQUIP. CO., 711 MERIDIAN-ST.

BUFFER AND POLISHER on silver ware.
R. WALLACE & SONS MFG. CO., 10 S. Wabash-av.

BUILDING CONSTRUCTION FIELD SUPERintendent—At Rock Island, Ill.; must be capable, a good organizer, and willing to carry responsibility; good salary and good opening for right man who wants to live in a smaller community. Write Henry W. Horst Company, Rock Island, Ill., giving references, salary expected, and how soon you could report. Address B B 252, Tribune.

BUSHELMAN — PAY HIGHEST WAGES; work on high grade men's clothing. Room 602 Republic Bldg., 209 S. State-st.

BUTCHER—FOR RETAIL AND WHOLEsale market; located North Side; state experience; give references. Address J L 425, Tribune.

BUTCHER—AS MANAGER, WEST SIDE. Address D D 327, Tribune.

CABINET MAKER—Permanent position for A1 man; good working conditions.
JOS. T. RYERSON & SON, 16th and Rockwell, Door 3.

CABINETMAKERS — EXPERIENCED, FOR automobile body work; excellent wages, steady work. Kissel Motor Co., Hartford, Wis.

CABINETMAKERS — 5, AND 5 FINISHERS. Permanent position. Field Museum, Jackson Park.

CARD WRITER—Commercial card writer for permanent position, good working conditions.
COMMONWEALTH EDISON COMPANY, Room 734, 72 W. Adams-st.

CARPENTERS—AT SPEEDWAY HOSPITAL; steady work; 30c extra allowed for car fare. Apply 9th-av. and 12th-st., Maywood, Ill.

CARPENTER—Fulton and Morgan-sts. BLOME-SINEK CO. General Contractors.

CARPENTERS—6542 N. Clark-st., 2 blks. north of Devon-av. LEYDEN ORTSEIFEN CO.

WANTED—MALE HELP.

Professions and Trades.

CARPENTERS—AT ONCE, FOR FORM work. Wells Bros. Construction Co., 2451 So. Wabash.

CARPENTERS—STEADY WORK. PH. DREXel 504.

CHANDELIER MAKERS. 8 hours, good pay.
CHICAGO LIGHTING FIXTURE CO., 28 W. Lake-st.

CHAUFFEUR—Thoroughly experienced, first class man on Packard; board and room from May to October in Lake Forest; steady position and good pay to high grade man. Apply 5th floor, 208 E. Illinois-st. MR. VOLMAR.

CHAUFFEUR — EXPERIENCED, WHITE, married man, 35 years or over; South Side; drive Cadillac town car; careful driver and first class mechanic; best city references where employer can make personal inquiry. Address C N 210, Tribune.

CHAUFFEUR—WHITE; MUST BE ABLE TO do own repairs and understand care of Willys-Knight limousine; private driving. Inquire C. W. SILVER, care Rogers Bros., 322 S. State.

CHAUFFEUR — FOR A GARFORD DUMP truck; must be experienced driver and mechanic for this class of truck. Apply garage, 90th and Halsted-sts.

CHAUFFEUR—MUST BE OVER 21 AND married. Murphy Ward Dairy Co., 2015 Calumet-av.

CHAUFFEUR—First class, white, to drive Hudson car. Call McKinley 337.

CHAUFFEUR — EXPERIENCED, FOR FORD truck; one who understands Ford. Apply 3911 W. 15th-st. Ask for MRS. SMUTHY.

CHAUFFEUR—PRIVATE; SINGLE; WHITE; good references. Address D D 568, Tribune.

CHAUFFEUR—LICENSED, DELIVER AND take orders for grocery. 6148 N. Clark.

CHAUFFEUR — FOR MOTOR TRUCK. 1201 W. Lake-st.

CONE BAKERS—EXPERIENCED ON HAND rolled cone machine. 1445 Clybourn-av.

COAT SHOP FOREMAN—MAN WITH EXper., who thoroughly understands tailoring and shop management. Give ref. and exper. Address K 382, Tribune.

COAT MAKER—FIRST CLASS, FAST; 44 hr. wk.; wages no object to right man. Apply American Clothing Co., 640 Roosevelt-rd.

COLLEGE GRADUATE—WITH SOME INdustrial engineering training. Cost accounting experience desirable. Excellent opportunity for young man with established firm of industrial engineers. Write fully age, experience, and salary expected. Address B S 437, Tribune.

COMPOSITORS. NONUNION. For ad work on publications, day shift 48 hours; night shift 42 hours. Steady work; light, clean plant; plenty of material; start at $43. All letters answered. Address D D 567, Tribune.

COMPOSITOR—PRIVATE PLANT; $40. 418 E. 31st-st.

CONVEYOR MECHANIC—Man who understands conveyors, to keep large system in shape; permanent; liberal salary. Hours 8 to 4:45; 12 on Saturday.
PHILIPSBORN'S, Congress and Paulina, Marshfield L station.

CUTTER — FOR CUSTOM TAILORING; steady job; good pay. 118 W. Madison-st.

DESIGNERS—Several punch and die, jig and fixture, and special machine designers wanted by a large manufacturing plant in Chicago. Must qualify on close limit work for interchangeable manufacture. Permanent positions and exceptional opportunities for advancement to men who can qualify in the lines indicated. In answering state age, experience, and approximate salary expected. Replies indicating applicants' fitness will be acknowledged promptly. Address J S 257, Tribune.

DESIGNER—YOUNG MAN OR LADY, BY interior decorative firm; one studying designing, capable of making perspective of interiors, either entire or part time; good opportunity. Give references. Address C X 299, Tribune.

DESIGNER AND ESTIMATOR—Experienced on Mill Buildings and Industrial Plants. State age, experience and salary expected. Address L 299, Tribune.

DESIGNER OF LADIES' MACHINE MADE Hats—For St. Louis factory. Address K 236, Tribune.

DIEMAKERS. EXPERIENCED. on deep drawn work.
CHICAGO PRESSED STEEL CO., 455 W. 22d-st., 4th floor.

DIEMAKERS — EXPERIENCED ON DIE casting, dies only; must be thoroughly competent; best wages for right parties. Alemite Co., 341 W. Chicago-av.

DIE SETTER—EXPERIENCED. EXCELLENT opportunity for bright mechanic. Continental Candy Co., Inc., 5411 W. 65th-st.

DRAFTSMEN—ARCHITECTURAL. Experienced on reinforced concrete and steel buildings.
Also Electrical Draftsmen, Pipe Draftsmen, Mechanical Draftsmen.
Men who have experience on industrial buildings preferred; positions offer liberal starting salaries with opportunity for advancement. Call or write.
WESTERN ELECTRIC CO., INC., 48th-av. and 24th-st.

DRAFTSMEN—ELECTRICAL. By large company in middle west, experienced electrical draftsmen for layout and design of new generating stations and substations. Also several inexperienced men who have completed electrical engineering course; positions pay from $1,800 to $2,400 per annum, depending on capability of applicant; reply, giving age, education, experience, and minimum salary expected. Address C N 568, Tribune.

DRAFTING STUDENTS—This is a real opportunity for young men who wish to learn mechanical drawing. High school training preferred, but is not necessary. Salary paid from the start. Come out to the Employment Office, Cicero-av. and 24th-st., and talk this over. Employment Office open all day, including Saturday afternoon and Tuesday and Thursday evenings, 6 to 8:30.
WESTERN ELECTRIC CO., INC.

DRAFTSMAN—ARCHITECTURAL WHO CAN interpret working drawings and specifications and can superintend the constructing of mechanic's houses; must be able to check up cost plus contracts, and have a fairly good experience with instruments in establishing grades and levels; state age, experience, and references; a young man willing to learn considered. Address K 285, Tribune.

DRAFTSMEN. DESIGNERS. Electrical, Structural, and Concrete. Highest pay for competent men; experienced in large power station; substation and industrial work; only A1 men need apply. Personal interview desirable.
DWIGHT P. ROBINSON & CO., INC., 148 Duane-st., New York City.

DRAFTSMAN. EXPERIENCED. On automotive work, truck or tractor; must be thorough draftsman, capable of laying out general arrangement and developing and improving machine from plans and ideas we now have. Several months work, location Chicago. Address D L 501, Tribune.

DRAFTSMAN—FOR DETAILING AND LAYout work, with experience in automobile or truck line; state in first letter detailed account of experience, education, age, and salary expected. Mitchell Motors Co., Inc., Engineering Department, Racine, Wis.

DRAFTSMAN—Young man for detail work on pneumatic shop tools; good pay and opportunity to advance.
HANNA ENGINEERING WORKS, 1765 Elston-av. Phone Monroe 6770.

DRAFTSMEN—Young men with some experience as tracers.
KELLOGG SWITCHBOARD & SUPPLY CO., 1066 W. Adams.

DRAFTSMAN — EXPERIENCED IN MAchine drawing and detail; West Side. Address C N 241, Tribune.

DRESSER TENDER—AT ONCE, ON FANCY woolens. Apply South Bend Woolen Company, South Bend, Indiana.

DRILL PRESS OPERATORS. FOR DAY AND NIGHT WORK. Must be experienced and able sharpen and grind your own drills. Employment Department open Monday, Wednesday, and Friday evenings until 8 p. m., Saturday afternoons until 3:30 p. m.
UNION SPECIAL MACH. CO., 311 W. Austin-av.

DRILL PRESS HANDS—APPLY AT ONCE Bertman Electric Co., 1422 W. Randolph.

DRIVER—FOR LIGHT TRUCK. MUST BE well recommended. 3847 Cottage Grove-av.

ELECTRICAL ENGINEERS—Graduates in electrical engineering for positions in testing, drafting and engineering departments.
COMMONWEALTH EDISON COMPANY, Room 734, 72 W. Adams-st.

ELECTRICAL DRAFTSMEN—EXP'D ON light and power layout. Good pay. Opportunity for advancement to right men. 507 Manhattan Bldg.

ELECTRICIANS—METER MEN AND APprentices: experience in testing and repairing A. C. and D. C. electric meters; state full particulars to receive attention. Address C N 561, Tribune.

ELECTRICIANS — SEVERAL A1, FOR union shop. Address application to United Electric Company, Dubuque, Iowa.

ENGINEERS-DESIGNERS—Permanent positions available to high grade men with experience in maintenance, engineering, or mechanical engineers interested in development work, time and motion study, or planning and layout. Single men preferred, between 25 and 35.
GOODYEAR requires men capable of being trained and promoted.
Factory Office Employment Dept., THE GOODYEAR TIRE & RUBBER CO., Akron, O.

ENGINEERS—ERECTING; EXPERIENCED for ice machines. TOPP & DE WITT UNITED REFRIGERATING CO., Indianapolis, Ind.

ENGINEER [STATIONARY]—PERMANENT position; nonunion. State age and experience. Address B B 290, Tribune.

ENGINEER—NIGHT; MUST HAVE LIcense. Kinzie Rubber & Mfg. Co., 1514 W. Kinzie-st.

ENGINEER—WITH LICENSE, FOR NIGHT work. Good working conditions and easy job. Aermotor Co., 2500 Fillmore-st.

ENGINEER—STATIONARY; MUST BE 1ST class man; nonunion; good wages. Address D N 591, Tribune.

ENGINEER AND DRAFTSMEN. UNITED CHEMICAL & ORGANIC PRODUCTS CO., Hammond, Ind.

ENGINEER—J. B. WET WASH LAUNDRY, 907 S. California.

ESTIMATOR — ON STRUCTURAL STEEL. Mill Buildings and Industrial Plants. State age, experience and salary expected. Address K 293, Tribune.

EXAMINER—MAN OR LADY; ONE EXPERIenced on men's caps preferred; good wages and advancement. 7th floor, 227 W. Van Buren-st.

WANTED—MALE HELP.

Professions and Trades.

FACTORY FOREMAN. One who thoroughly understands National Acme and Gridley automatic machines, drills, presses and such equipment used in mfg. spark plugs. Brand new daylight factory; excellent working conditions; big opportunity; out of town; position now open; write fully, experience and salary expected. Address D L 520, Tribune.

FACTORY WORKERS. $40 TO $50 PER WEEK. 3 husky men for general factory work; Polish preferred. Our men draw from $40 to $50 per week, with bonus. Permanent positions; no labor trouble. Give age, experience and references. Address B S 431, Tribune.

FACTORY HELP. SEVERAL MEN. for sign shop; excellent chance to learn business and become skilled workmen; no experience necessary.
NORTH AMERICAN SERVICE CO., 1403 W. Congress-st.

FACTORY CARPENTER. Steady employment to all around man of right qualifications.
BORG & BECK CO., 6558 S. Menard-av.

FEEDERS. UNIVERSAL PRESS FEEDERS. Congenial working conditions. Apply at once.
AMERICAN COLORTYPE CO., 1151 Roscoe-st.

FEEDER—FOR THOMPSON CUTTER AND creaser; also make ready. 552 W. Harrison-st., 2d.

FEEDER—GORDON. A. C. McCLURG & CO., 320 E. Ontario.

FEEDERS—GORDON; STEADY JOB IN PRIvate plant. 1705 S. Clark-st.

FINISHER—RETAIL FURNITURE STORE; good salary. Graceland 120.

FIREMAN—HAWLEY DOWN DRAFT FURnace; 12 midnight to 8 a. m.; $110 month. See Chief Engineer, 71 E. Madison-st., rear entrance.

FIREMAN — ACCUSTOMED TO HIGH PRESsure boilers; steady position; good wages and opportunity for advancement. Address D L 152, Tribune.

FIREMAN — FOR DAY SHIFT; GOOD wages and meals. EVANSTON HOTEL. Call Evanston 5000.

FIREMAN—STEADY WORK, $42 PER WK. 22nd and Paulina-st.

FITTER. CLOAK AND SUIT SECTION. Man to take charge of workroom, one having department store experience preferred; liberal salary, steady position. Apply 2d floor north. Mr. Witt.
LEITER BLDG. STORES, STATE AND VAN BUREN-STS.

FITTERS. EXPERIENCED. in fitting women's custom made suits and coats; steady positions and good salary.
BLUM'S, CONGRESS HOTEL BLOCK, 524 S. MICHIGAN.

FOREMAN—For the machine shop in an electrical motor factory, to start with reasonable wages and be increased according to ability and results obtained. Must be able to handle men and production, turret and engine lathes, drill and punch presses. The position requires a man of ability and push. State wages to start and furnish reference. A good steady position with good wages in a small progressive town for the right man. Address B B 385, Tribune.

FOREMAN. BETWEEN 30 AND 40 YEARS. Experienced in handling men and women and also understand repairing of insulating braiders. Address C X 599, Tribune.

FOREMAN—LAUNDRY. FOR BUNDLE work plant; must be able to turn out high grade work and have ambition to work into manager of plant; wages the best. FORD LAUNDRY, 506-508 N. State-st.

FORGING MACHINE OPERATOR—Experienced man; piece work; good wages. Address E Y 581, Tribune.

FRAME MAKERS—To put up window, door frames. Steady employment with good pay, excellent working conditions.
HARRIS BROS. CO., 35th and Iron-sts. Apply lumber yard gate. Ask for MR. HOFFMAN.

FURNITURE FINISHERS. Applications received Mr. Neumann, subbasement, 8:30 a. m.
ROTHSCHILD & COMPANY, STATE, JACKSON, VAN BUREN.

GARAGE FLOORMAN AND MECHANIC—Day work. Good wages.
OWEN H. FAY LIVERY CO., 435 Plymouth-ct.

GARAGE MAN—NIGHT WORK CHARGING electric trucks. Good hours and wages. Application must state experience. Address B B 388, Tribune.

GENERAL MACHINE SHOP HELP—HIGHest wages to willing workers.
BURKE & JAMES, 240 E. Ontario-st.

GENERATOR MAN—FIRST CLASS, ON AUtomobiles. Apply Motor Car Service Co., 2322 South Park-av.

GORDON FEEDERS—48 HOUR WEEK. 5TH floor, 351 W. Chicago-av.

GRINDER HANDS—HEATED, INTERNAL. P. & J. lathe operators; J. & L. turret operators; Gleason bevel gear planer operators; milling machine operators; thread milling machine operators.
D. O. JAMES MFG. CO., 1120 W. Monroe-st.

HAND SCREW MACH. OPERATORS—FOR day and night work. Must be experienced and able to set and operate their own machines. Employment Department open Monday, Wednesday, and Friday evenings until 8 p. m., Saturday afternoons until 3:30 p. m.
UNION SPEC. MACH. CO., 311 W. Austin-av.

HAND SCREW MACHINE OPERATORS. Day and night; must be capable of setting jobs on No. 0, 1, and 2, Brown & Sharpe machines.
CASEY-HUDSON CO., 360 E. Grand-av. MR. HAMACHEK.

HELPERS—for hardening room; day and night work. Foote Bros. Gear & Machine Co., 213 N. Curtis-st.

HELP—COLORED, TO WORK IN FACTORY good wages.
CENTURY RUBBER WORKS, 1346 Rawson-st.

INSPECTORS. EXPERIENCED MEN. on small interchangeable work. We can use a few of limited experience. Also 2 experienced men. Steady employment. Best working conditions.
BORG & BECK CO., 6558 S. MENARD-AV.

INSPECTORS—MEN WITH SOME EXPERIence in locomotive construction. Address K 291, Tribune.

INSPECTORS —MEN EXPERIENCED IN freight car construction. Address F 298, Tribune.

INTELLIGENT MEN. WHO CAN SPEAK ENGLISH. We can place a few men in our factory with opportunity to be trained on machine or bench operation, ultimately on piece work and make high earnings; 50 cents per hour. 54 hours per week.
BORG & BECK CO., 6558 S. Menard-av.

IRON WORKERS AND HELPERS—WETZEL Iron Works, 1121 N. Ashland.

JAPANNERS. FOR BENCH AND SPRAY WORK. We can use several experienced men. Employment Department open Monday, Wednesday, and Friday evenings until 8 p. m., Saturday afternoons until 3:30 p. m.
UNION SPECIAL MACH. CO., 311 W. Austin-av.

HORIZONTAL BORING MILL HAND—EXperienced. FULTON MACHINE TOOL CO., 1422 W. Randolph.

LANDSCAPE GARDENERS—Experienced men for foremen; also inexperienced men.
THE GEO. WITTBOLD CO., 745 Buckingham-pl. Phone Graceland 1112.

LATHE HAND—MACHINIST AND DRILL press hand; good place to work. BARRETT CRAVEN CO., 169 N. Ann-st.

LEATHER MEN—EXPERIENCED IN CASE work; good pay and advancement; steady work. THEODORE H. BEARSE & CO., 1729 N. Winchester-av.

LINING BASTER. POCKET PRESSER. Pocket setter and tacker, lining maker, turner, and lining presser and finisher.
MEYER & CO., 831 W. Adams.

LINOTYPE OPERATOR—6 DAY AFTERnoon paper; all new model machines. American Press, Lake Charles, La.

MACHINE HANDS—Experienced on window and door frames for sash and door factory. Steady employment with good pay. Excellent working conditions.
HARRIS BROS. CO., 35th and Iron. Apply lumber yard gate. Ask for MR. HOFFMAN.

MACHINE HAND [WOOD WORKING]—Also sanders; best working conditions; steady work and good wages.
HEYWOOD BROTHERS & WAKEFIELD CO., 911 S. Washtenaw-av.

MACHINE OPERATORS—For wood work machinery. One who can do cabinet work preferred. Apply 14th floor. MANDEL BROTHERS.

MACHINIST AND DIE MAKER—1ST CLASS. Good wages; steady work; nonunion man; splendid opportunity for man to be in charge of toolroom in short time. Address D D 590, Tribune.

MACHINISTS AND MAKERS—For experimental work and fine die and tool making. Apply ALEMITE CO., 361 W. Superior-st.

MACHINIST HELPER—INTELLIGENT, TO operate machine and help machinist. AMER. ENVELOPE CO., 817 Washington-blvd.

MACHINISTS—RAILROAD EXPERIENCED, out of town; labor trouble; big pay, bonus, free board. Must pass examination and have good record. 612 S. Wabash-av.

MACHINE HANDS—WOODWORKING; EXcellent opportunity for experienced men; good wages. Belber Trunk & Bag Co., 275 N. Peoria.

MACHINIST — GENERAL; BEST WAGES; only 1st class, experience man wanted. Rm. 9, 156 N. La Salle-st.

MACHINISTS' PLANER AND LATHE Hands—Steady and competent workmen. 2016 Carroll.

MACHINIST—FOR NIGHT WORK. PARISH Supply and Mfg. Co., 2876 Quinn-st., two blocks west of Halsted, near 29th.

MACHINIST — FIRST CLASS ON AUTOMObile machine work. WM. DOMINICK & CO., 2922 Indiana-av., rear.

MACHINIST — BENCH HAND. SWA[illegible] CO., 2910 Marshall-blvd.

MACHINISTS—ALL AROUND; A1 STEADY work. 1164 W. 22nd-st.

MACHINIST—ALL AROUND; STEADY work. BREWER, 6320 Harvard-av.

WANTED—MALE HELP.

Professions and Trades.

MACHINIST—
FIRST CLASS.
Who has had experience on the Leighton Ribbers and Footers, Stafford and Holt circular machines, Union Special, and Merrow machines.
The man we want will have a position better than the usual machinist, with splendid opportunity for development in our business which is mfg. knit goods of high quality. We will pay more than the union scale.
This is a rare opportunity.
Write, giving your experience at once. Address E Y 568, Tribune.

MACHINISTS — THE HOLT MFG. CO. OF Peoria, Ill. are in need of the following machinists on their 3-11 shift. These positions are high grade, permanent, well paid, and have a future:
Gridley Automatic Setup Men, Gridley Automatic Operators, Boring Mill Operators, Screw Machine Operators, Turret Lathe Operators, Engine Lathe Operators, Milling Machine Operators, Heavy Duty Drill Operators. Mr. F. E. Mackin will be at the Illinois Free Employment Bureau Monday, April 5, and Tuesday, April 6, to interview applicants.

MACHINISTS — EXPERIENCED LATHE hands, turret lathe hands, J. & L. operators, hand screw machine operators, Bullard boring mill operators, milling machine operators and set up men who can act as instructors also, on the South Side or who can change their residence, can secure good paying, permanent jobs by calling on Mr. Henderson, 4th floor, 116 N. Dearborn-st. The Ill. Free Employment Bureau. Monday and Tuesday, 8 a. m. to 4 p. m.

MACHINISTS—REPAIR—
Must be experienced and capable of repairing and putting in first class running order lathes, milling machines, screw machines, and drill presses. Employment Office open Monday, Wednesday, and Friday evenings until 8 p. m.; Saturday afternoons until 3:30 p. m.
UNION SPECIAL MACH. CO.,
311 W. Austin-av.

MACHINISTS—ALL AROUND MACHINISTS, repair machinists, bench and floor machinists, living on the South Side or those who can change their residence, can secure good paying, permanent jobs, by calling on Mr. Henderson, 4th floor, 116 N. Dearborn-st. The Ill. Free Employment Bureau, Monday and Tuesday, 8 a. m. to 4 p. m.

MACHINISTS — TURRET LATHE OPERAtors, hand screw machine operators and J. & L. operators with 1 to 2 years experience as operators, can secure good jobs by calling on Mr. Henderson, 4th floor, 116 N. Dearborn-st. The Ill. Free Employment Bureau. Monday and Tuesday, 8 a. m. to 4 p. m.

MACHINISTS.
A NO. 1 ALL AROUND MACHINISTS.
Experience on tool and die work desirable, but not necessary. Married men preferred. Good working conditions.
JOSEPH T. RYERSON & SON.
16TH AND ROCKWELL-STS., DOOR 3.

MACHINISTS—AN EXCELLENT OPPORTUnity for two experienced machinists who can do some tool and jig work. Write Employment Department, Service Motor Truck Company, Wabash, Indiana, giving full particulars.

MACHINIST—
Young man for repair work in mfg. plant located on north side; must be experienced all round; permanent position and good wages; state age, experience and wages expected. Address H K 324, Tribune.

MACHINIST—RAILROAD EXP., ENGINE repair man; steady position; top wages to reliable man. Room 19, 156 N. La Salle.

MAN—CAPABLE OF ASSISTING IN PLANning and operating plant for manufacturing silicate of soda. Unusual opportunity for right party with one of country's largest manufacturers. Only thoroughly experienced and reliable party wanted. Write R. R. SMITH, 1120 Lytton Bldg., Chicago, Ill., giving full particulars and salary desired in first letter.

MAN—LARGE MFG. CO. WANTS EXPERImental engr. and designer for spreaders, hay loaders, and rakes; state full information and salary in first letter; strictly confidential. Address C A 11, Tribune.

MAN—
To assist cook in the manufacture of jams, jellies, preserves, etc.
JOHN SEXTON & CO.,
352 W. Illinois-st.

MAN—YOUNG, TO OPERATE FOOT shear: $19.50 to start.
C. H. HANSON CO.,
305 W. Erie-st.

MAN—FOR PAPER FACTORY WORK: PERmanent day and night work; good wages. Immediately. American Bread Wrapper Co., 351 E. Ohio-st.

MAN—FOR RADIATOR REPAIRING; MUST know the business, or will sell half interest to right party. Address D N 544, Tribune.

MAN—25 TO 40; AUTOMOBILE PARTS dept. Excellent opportunity. See H. A. MALCOLM, 2441 Michigan.

MAN — TO RUN CHIP SEPARATOR AND sweep factory floors. ARMSTRONG BROS. TOOL CO., 317-357 N. Francisco-av.

MAN—WITH SOME MACHINIST SUPply and hardware experience. SAMUEL HARRIS, 114 N. Clinton-st.

MAN — EXPERIENCED MOTION PICTURE darkroom man. Action Film Co., 440 S. Dearborn-st., Rm. 650.

MAN—EXCELLENT OPPORTUNITY FOR young man, 18 yrs. old, to learn engraving business. Address J 361, Tribune.

MAN—TO LEARN TRADE; $14-$15 TO start. JAHN & OLLIER ENGRAVING CO., 554 W. Adams.

MAN—YOUNG, HANDLE PAPER AND TABbing, also cutting, wrap packages; steady. SAMPSON, 8 E. Austin-av. Central 4341.

MAN — EXPERIENCED ROAST BEEF carver. 1207 N. Dearborn.

MAN—FOR STORAGE BATTERY REPAIR work. Apply 2611 Milwaukee-av.

MASTER MECHANIC — WHO CAN TAKE charge of and be responsible for the upkeep and continuous run of all machinery at our two plants; must be high grade mechanic, not afraid of work, and who will assume responsibility of keeping all machinery in good running condition and eliminating all avoidable shutdowns. We have modern machine shop, machinists, helpers, etc., and want capable man to take full charge. Give full details in application as to experience, present work and salary, age, married or single, etc. A. P. GREEN FIRE BRICK CO., Mexico, Mo.

MECHANICS AND LABORERS.
STEADY WORK. GOOD PAY.
Assembling and bench work, machine operators on gasoline engine work; laborers for inside and outside work. See Mr. Andrew Hermanson, Briggs House, cor. Randolph and Wells-sts., Chicago, every day this week, including Sunday, April 11, or write or call at Employment Office of
THE BUDA COMPANY, Harvey, Ill.
[Chicago suburb.]

MECHANIC — RADIATOR MAN. EXPERIenced on Ford cars; steady work; good pay. 6047 Cottage Grove-av.

MECHANICS — SEVERAL FIRST CLASS; steady employment; highest wages. Apply 209 S. Sangamon-st.

MECHANICS — AUTO. ON MOTORS; A1. Steady work. 1164 W. 22nd-st.

MEN—OUR BUSINESS IS INCREASING rapidly; necessitates increased production; need a number of men who are not only able to fill present vacancies but who can promote to better positions later on. If you are looking for a good, steady job with advancement and not afraid to do hard work, call at our employment office tomorrow morning at 7:30 prepared for work. 9 hr. day, 50 hr. wk., ½ day Saturday.
VESTA BATTERY CORP.,
2100 INDIANA-AV.

MEN—YOUNG.
16 to 21, for telegraph positions. Don't stay on job that any one can do. Learn a real profession.
$65 per month while you learn, $75 per month after completion of a short training period. Rapid scheduled advancement thereafter, in a permanent, interesting profession. Come in and talk it over.
WESTERN UNION,
Room 305, 111 W. Jackson-blvd.

MEN—AROUND 50 OR 55 YEARS OF AGE to work on repair job. Prefer those who have some knowledge of handling carpenter tools.
HEYWOOD BROS. & WAKEFIELD,
911 S. WASHTENAW-AV.

MEN—FOR DIPPING IN OUR ENAMELING Dept. If you are afraid of dirty work, don't apply. Steady work and good wages.
HEYWOOD BROS. & WAKEFIELD,
911 S. WASHTENAW-AV.

MEN—YOUNG, 16 TO 19 YRS., TO WORK on X-rays and other electro-medical apparatus; fine opportunities for right kind of young men. Apply 3d floor, Victor Electric Corp., Robey and Jackson-sts.

MEN — FOR FACTORY; EXPERIENCE NOT necessary; 9 hours a day, 12 o'clock Saturday; 50 cents per hour to start. AMERICAN PRINTING INK CO., 2320 W. Kinzie, cor. Claremont-av.

MEN—TO LEARN A GOOD TRADE. AN opening where steady men can make good money in a short time.
HEYWOOD BROS. & WAKEFIELD,
911 S. WASHTENAW-AV.

MEN—FOR LIGHT ASSEMBLING; 45 CTS. per hour.
ARMSTRONG BROS. TOOL CO.,
317-357 N. Francisco-av.

MEN — HAVE OPENINGS FOR LATHE and planer hands; steady work for competent men; modern shop. Address J N 159, Tribune.

MEN—TO SNAG LIGHT STEEL FORGINGS. Armstrong Bros. Tool Co., 317-357 No. Francisco-av.

MEN—YOUNG, TO LEARN SWEDISH MASsage; good salary while learning. Call 5 to 7 p. m. Suite 1208, 6 N. Michigan.

MEN—ON LIGHT FACTORY WORK; NO EXperience necessary. Chicago Cabinet Lock Co., 1850 Otto-st., cor. Lincoln-st.

MEN—FOR FILING AND GENERAL BENCH work; steady job. Apply 3d floor, Victor Electric Corp., Robey and Jackson-sts.

MOLDERS—
Bench, on gray iron; good wages and excellent working conditions.
MASON, DAVIS & CO.,
7740 SOUTH CHICAGO-AV.

MOLDERS—THE FRANCIS & NYGREN FOUNDRY COMPANY, 2542 Fillmore-st.

METER TESTERS' HELPERS—
Young men, 18 years and upward, with some technical high school training, to learn electrical meter testing work; splendid opportunities for young men interested in electrical work.
COMMONWEALTH EDISON CO.,
Room 734, 72 W. Adams-st.

MILLWRIGHTS—
Men who understand countershaft and lineshaft work and the placing of machinery; must be able to read blue prints.
WESTERN ELECTRIC CO., INC.,
48th-av. and 24th-st.

MOULDING AND FRAME FINISHER—EXpert, to finish hand carved frames; new department; national business; will make competent man foreman. Pay expenses to Minneapolis. Year's contract. Apply to the BUZZA COMPANY, Minneapolis, Minn.

MOTOR MEN AND MECHANICS—A1, APply Sinclair Ry. Co., 22d and Rockwell. MR. WHEELER.

WANTED—MALE HELP.

Professions and Trades.

MUSICIANS — AT ONCE; 8 CLARINETS and 5 trombones; machinists or auto mechanics and other trades write. A. C. KELLY, Sec., 221 N. Main-st., Kokomo, Ind.

OPERATOR—J. & L; STEADY JOB ON GOOD class light work for all around operator; good hourly rate; 49 hours per week. 2902 Carroll-av.

OPERATORS—BERICH LATHE, ON SMALL accurate work. H. G. SOOL CO., 4410 Ravenswood.

OPERATOR—ACME AUTOMATIC PLEASant working conditions. UNITY MFG. CO., 224 N. Halsted-st.

PAINTER AND FINISHER — FOR PRIVATE plant.
MARTIN-SENOUR CO.,
2520 Quarry.

PAINTERS — AUTOMOBILE. CHARLES LANGE & BROS. CO., 2740 Armitage-av. Humboldt 747.

PAINTERS—AUTOMOBILE ALL AROUND body men, highest wages paid. Apply 2511 S. State, 2nd floor.

PAINTERS AND PAPER HANGERS—Union; steady work. ALFRED OLSON CO., 4651 N. Clark-st.

PAINTER'S HELPER—GOOD WAGES, ROOM and board. Apply Washington Park Hospital, 437 E. 60th-st.

PAINTERS, PAPER HANGERS—1ST CLASS; steady work. Call any evening, 2003 Sedgwick-st., 2d flat.

PAPER CUTTER — OR YOUNG MAN WHO wishes to learn trade. 1745 Irving Park-blvd.

PAPER CUTTER — STEADY POSITION; good salary. Transo Envelope Co., 3512 N. Kimball-av.

PATTERN MAKERS—WOOD. EXPERIenced, for medium and large size work; open shop; Chicago. Address J N 168, Tribune.

PATTERNMAKERS — WOOD AND METAL. Good wages and guarantee steady work. Barr Pattern Co., North Chicago, Ill.

PHOTO RETOUCHERS—
For engraving house work; A1 mechanical men; pleasant surroundings; first class salary. Address C. C. G., Indianapolis Engraving Co., 222 E. Ohio-st., Indianapolis, Ind.

PLATER—
Thoroughly experienced on lighting fixtures, to take charge of plating room; 8 hours; good pay.
CHICAGO LIGHTING AND FIXTURE CO.
28 W. Lake-st.

PLATER'S HELPER—AMERICAN PLATING Works, 162 N. Clinton-st.

POLISHERS—GOOD MEN WITH ALL around experience on cutlery, typewriter or sewing machine work preferred; only men wanted who appreciate a good, steady job and excellent working conditions at reasonable wages; no objections to men past 45 years old. Address D T 564, Tribune.

PRACTICAL HATTER
FOR OUR REPAIR SHOP.
Must be competent to do all kinds of work. Apply
MAURICE L. ROTHSCHILD,
SOUTHWEST CORNER STATE AND JACKSON. GOOD CLOTHES SPECIALISTS.

PRESSER—IN CLEANING DEPARTMENT, who can take full charge of all finishing. KEITH'S LAUNDRY, Ida Grove, Ia.

PRESSMAN — TO MAKE READY AND feed Gordon; also operate drum cylinder press and make himself useful in private plant; starting salary, $35; steady work; excellent conditions; So. Side plant; state age, reference and phone. Address J C 379, Tribune.

PRESSMAN — LITHOGRAPHIC, EXPERIenced on sheet metal; out of town; state experience and wages; confidential. Address D D 584, Tribune.

PRESSMAN—MILLER, TWO GORDONS, PRIvate plant, forty-two hours; best of working conditions. References required. Address B S 425, Tribune.

PRESSMAN,—GORDON, MILLER OPERAtor. Caxton Print. Co. 102 No. FRANKLIN, room 34.

PRESSMAN—ASSISTANT: STEADY JOB IN private plant. 1705 S. Clark-st.

PRINTER—THE MAN WE WANT MUST have a thorough knowledge of high class advertising literature; ideal working conditions; union.
WINSHIP & CO.,
313 S. Clinton-st.

PRINTER—ON ADS AND JOBS; PREFER one with some knowledge of presses; open shop near Chicago; steady position. Box E, La Grange, Ill.

PRINTERS—5, ALL ROUND MEN; SUMmer's work. Call rear 400 Belmont-av. North Siders preferred.

PRINTER—AN EXPERIENCED BROMIDE, portrait enlargement, to work out of city. Address C N 508, Tribune.

PROOFREADER — 1ST CLASS, AT ONCE; also reviser to O. K. press sheet. Stearns Bros. & Co., 619 La Salle.

PUNCH PRESS OPERATORS—WILL GUARantee first class operators more money than you are now earning.
Chicago Metallic Mfg. Co., 542 W. 35th-st.

PUNCH PRESS OPERATORS—
UNIVERSAL FORM,
14 N. May-st.

PUNCH PRESS OPERATORS—APPLY AT once. Bertman Electric Co., 1422 W. Randolph.

PUNCH PRESS OPERATOR—EXPERIENCED —44 hr. week; good pay. 880 Lill-av., nr. Lincoln and Wrightwood-av.

PUNCH PRESS OPERATORS — A. G. SAAL CO., 4410 Ravenswood-av.

REPORTER—LIVE WIRE, FOR TRADE PAper; state experience; excellent salary. Address B B 351, Tribune.

RIVETERS, BUCKERS, ASSEMBLERS, helpers and handy men on light structural steel, who know something about sheet metal work; good wages paid weekly. Ask for Mr. Hipsel. Lee, Loader & Body Co., 2340 S. La Salle.

ROLL TURNER—
Journeyman. Apply
PULLMAN CAR WORKS,
110th-st. and Cottage Grove-av.,
Pullman, Ill.

ROUTER—JOURNEYMAN, IN PHOTO-ENgraving plant, where best conditions and wages prevail. Phone at our expense. CRESCENT ENGRAVING CO., Kalamazoo, Mich. Pk. 467.

SAWYERS — STOCK AND RIP; GOOD PAY.
PULLMAN COUCH CO.,
3759 S. Ashland-av.

SCALE MAN—EXPERIENCED, FOR work on track scales in the field. None but experienced man need apply. La Salle County Carbon Co., La Salle, Ill.

SCREW MACHINE HANDS,
SOLDERERS,
AERMOTOR COMPANY,
2500 Roosevelt-rd.

SCREW MACHINE OPERATORS—HAND—AT least 2 years' experience.
KELLOGG SWITCHBOARD & SUPPLY CO.,
1066 W. Adams.

SCREW MACHINE OPERATORS — AUTOmatic; experienced men on B. and S.
KELLOGG SWITCHBOARD & SUPPLY CO.,
1066 W. Adams.

SCREW MACHINE HAND—AT ONCE.
Bleadon-Dun Co., 11 S. Desplaines-st.

SHAPER HAND—FIRST CLASS, FAST MAN.
Steady work and good wages.
HEYWOOD BROS. & WAKEFIELD,
911 S. WASHTENAW-AV.

SHAPER HAND—ON WOOD; FIRST CLASS; steady work. 1147 W. Ohio-st.

SHOEMAKERS—
Several, good on repair work, highest salaries paid. Apply 8:30 to 10:30 a. m., Supt.'s Office, 8th floor.
THE HUB,
HENRY C. LYTTON & SONS.

SHOEMAKER — EXPERIENCED; GOOD wages; steady work. 4417 Broadway.

SHOEMAKERS AND MAN FOR FINISHING machines. HOLDEN'S, 231 S. State-st.

SOLDERERS.
PRESS HANDS.
Laborers, coal passers and all kinds of factory help. Steady work. Highest wages.
STURGIS & BURN MFG. CO.,
Melrose Park.

SOLDERERS AND TINNERS—SEE MR. ROSE, 4th floor, Tubular Radiator Co., 214 N. State-st.

STICKER HANDS—TWO; STEADY EMPLOYment. Calumet Millwork Co., Gary, Ind.

STRUCTURAL ENGINEER—
Graduate in structural engineering or man with experience on designing steel and reinforced concrete buildings.
Employment office open all day, including Saturday afternoon and Tuesday and Thursday evenings, 6 to 8:30.
WESTERN ELECTRIC CO., INC.,
48th-av. and 24th-st.

STRUCTURAL STEEL
DRAFTSMAN.
Mill building and coal tipple work; state salary and experience in first letter.
LAKESIDE BRIDGE & STEEL CO.,
North Milwaukee, Wis.

STRUCTURAL DETAILERS AND CHECKERS—Experienced, on structures for coal or ore handling machinery; communicate directly with ALLEN & GARCIA CO., 955 McCormick Bldg., Chicago, Ill.

TAILORS—
For alteration work on women's custom tailored suits. We pay highest salary to experienced hands and guarantee steady work. See MR. ROSENBERG, 4th floor.
616 S. Michigan.

TAILORS—BUSHELMEN; STEADY WORK; good pay; daylight workroom.
WHEELER'S,
135 S. State-st., 4th floor.

TAILORS, COATMAKERS — TO GO WEST; piece or weekly work; unsettled labor conditions; fare paid. Further information address K 368, Tribune.

TAILOR — EXPERIENCED, FOR FIRST class city hotel. Good wages and board. Address B B 105, Tribune.

TAILOR—ON HIGH CLASS SUITS; HIGHest salaries paid. Apply at once. Marquerite's, 618 So. Michigan.

TAILOR—FOR ALTERATIONS IN CLEANing and dyeing store. Apply 750 Webster-av.

TECHNICAL MEN—
For permanent positions.
We have several vacancies in our Planning Division for technical men who have some knowledge of modern shop practice. Men experienced in tool designing or time study work preferred.
Call or write.
Employment Office open all day, including Saturday afternoon and Tuesday and Thursday evenings, 6 to 8:30.
WESTERN ELECTRIC CO., INC.,
48th-av. and 24th-st.

TELEPHONE
SWITCHBOARD INSTALLERS,
ages 19 to 25 yrs. We need a number of young men in our installation branch; good opportunity learn trade with future. Apply
WESTERN ELECTRIC CO., INCORP.,
INSTALL. EMPLOYMENT DEPT.,
11 S. DESPLAINES-ST.

TOOLMAKERS—
3 or 4 first class independent workmen; modern plant, machinery equipment new; high wages to start and still higher after proving ability.
BORG & BECK CO.,
6558 S. MENARD-AV.

WANTED—MALE HELP.

Professions and Trades.

TOOLROOM LATHE HANDS.
TURRET LATHE HANDS.
All around machinist; J. & L. screw machine hands, bar works, hand screw machine operators, Gridley automatic screw machine hands, shaper hands, toolroom work, tool grinders, Landis grinders, production machine repair men, electricians, construction work, die sinker, large forging dies, trimmer diemakers, punch press hands, steamfitter helpers: those looking for steady work with good wages and excellent working conditions should see us. Apply Employment Dept., between 9 and 5 p. m.
INTERNATIONAL HAVESTER CO.,
TRACTOR WORKS,
2600 W. 31ST-ST.

TOOLMAKERS.
Tool grinders, tool setters, die sinkers, die makers, die setters, machine setters, set-up men, designers, draftsmen, layout men, inspectors, millwrights, steam hammermen; board hammermen, upsetters, forge dept. repair men, machinists for bench, floor and machine repair, molders, coremakers, woodwork machine hands, woodwork bench hands spring makers, gauge makers, gauge inspectors, laborers. Call or write, or wire.
THE STUDEBAKER CORPORATION,
SOUTH BEND, IND.

TOOL AND DIE MAKERS—
Working foreman in manufacturing plant employing several toolmakers. This is an exceptional opportunity with a growing concern located on north side. We are planning to equip a modern toolroom in the near future and need a man who is capable to take entire charge; state age, experence, references and wages expctd. Address D N 118, Tribune.

TOOLROOM FOREMAN—
In a factory making small electric motors. Out of city. Must be able to handle 10 to 12 men, lay out work and get results. State experience and wages. Address B B 384, Tribune.

TOOL AND DIE MAKERS—
Young men who have had at least 5 years' experience; factory located on north side; steady position and good wages; state age, experience and wages expected. Address H K 325, Tribune.

TOOLMAKERS—
Those experienced on punch and die making preferred. 49 hour week with best wages.
GREENDUCK CO.,
Van Buren and Hoyne.

TOOL AND GAUGE MAKERS—WANTED ON precision work. Highest wages and bonus. Finest equipment; permanent employment; no labor trouble. F. Jos. Lamb Co., 266 Jefferson ave., E., Detroit, Mich.

TOOLMAKERS—TO GO OUT OF TOWN. Menominee Electric Mfg. Co., 33 S. Clinton.

TRACER—
Prefer one with experience on architectural work.
COMMONWEALTH EDISON COMPANY,
Room 734, 72 W. Adams-st.

TRIM SAWYERS—EXPERIENCED MEN; good wages; steady work.
BELBER TRUNK & BAG CO.,
225 N. Peoria.

TWO-THIRDER—STEADY JOB, IN PRIVATE plant. 1705 S. Clark-st.

WE WANT
YOU!
If you are a good machine hand; good working conditions.
NEWMAN BROS.,
816 DIX-ST.—1 BLK. WEST OF HALSTED.

WOODWORKING MACHINE HANDS—ON sticker and planer; open shop; good working conditions; good pay.
Rinehimer Bros. Mfg. Co., Elgin, Il.,

WROUGHT IRON LAMP WORKER — ONE who is thoroughly familiar with the manufacturing of wrought iron lamps. Answer by letter, stating experience. Simplex Mfg. Co., 313 S. Clinton-st.

Pharmacists.

DRUG CLERK — REGISTERED, OR MAN with good experience; permanent. Mitchell Drug Store, 75th and Vincennes-av.

DRUG CLERK—
Apprentice in drug store; good salary, easy hours. 600 E. 39th-st.

DRUG APPRENTICE OR SODA CLERK — Good: $30. 954 E. 43d-st.

PHARMACIST — REGISTERED; GOOD hours; $50 a week; ref. 1259 Devon-av.

PHARMACIST — REGISTERED; STEADY day work. 850 S. Halsted-st.

REGISTERED
PHARMACIST
or assistant, for relief work, at once; short hours.
THE 12TH STREET STORE,
Halsted-st., cor. Roosevelt-rd.

Farm and Garden Help.

ASSISTANT GARDENER—FOR WORK ON North Shore; some exp. Tel. Rand. 4993.

GARDENER AND CARETAKER; COMPEtent; one who understands greenhouse work; country place; Waukesha County, Wis.; state exp., ref. and wages desired. Address Gardener, 207 Mitchell bldg., Milwaukee, Wis.

GARDENER—EXPERIENCED, FOR YORK Harbor, Maine, to leave immediately; expenses paid; good wages and quarters furnished; ref. req. 1443 N. Dearborn.

GARDENER — COMPETENT. SINGLE: small country place at Libertyville, Ill. Apply at office, 430 Orchestra Hall Building, Michigan-av., Chicago, Ill.

GARDENER — GOOD HOME AND WAGES. Albert Gould, Lake Forest, Ill. Tel. 701.

MAN AND WIFE.
both to work on farm and greenhouse work; steady year around; cheap house rent; free fuel; vegetables free all summer.
THE GEO. WITTBOLD CO.,
745 Buckingham-pl.

MAN—DAIRY AND GENERAL FARMING; experienced; good salary; Wisconsin. R. W. HARTWIG, 800 Milwaukee-av.

MAN—YOUNG, TO DELIVER MILK; LIVE on a farm; good home and wages. Albert Gould, Lake Forest, Ill. Tel. 701.

Salesmen, Solicitors, Etc.

A NEW SUBDIVISION NOW OPENED. THIS IS THE ONE YOU HAVE BEEN WAITING FOR. We have just opened a new subdvision on the Northwest Side, in a highly restricted neighborhood. This property is so well situated that it will sell itself. A commission will be paid on every lot sold. Do you want to make severa hundred dollars in the next few weeks? For plot of property and full particulars call at T. & T. SALES DEPT., ROOM 847 FIRST NATIONAL BANK BLDG., 68 W. Monroe-st.

A WAY TO MEET INCREASED COST OF LIVING.
Am in charge of new, fully improved and built up Real Estate addition and can use a few refined ladies or gentlemen on a part time basis. Sales Mgr. Address B B 177, Tribune.

ADVERTISING SOLICITORS—ON THE LARgest monthly military paper published in the West. Call between 11 a. m. and 1 p. m., United States War Veteran, Room 215, 35 S. Dearborn-st.

ADVERTISING SOLICITOR.
Growing publishing house needs live advertising salesman. Experience less important than ability. Adequate salary, and future unlimited. Write Crain Pub. Co., 417 S. Dearborn

AN ATTRACTIVE
SALES POSITION
now awaits two responsible salesmen who can stand prosperity and want to establish themselves in a big paying executive position.
This connection is with the most reliable organization of its kind in Chicago, where the average earnings of 10 people for the last sixty days show $2,000 each.
Quick action is necessary.
Call 9 a. m. to 4 p. m.
ROBERTS & WHITE,
Room 310, 81 E. Madison-st., S. W. corner Madison and Michigan.

AN OPPORTUNITY,
10 EARNEST YOUNG MEN,
whose ambition is to average $100 weekly after a 10 minute talk with a $20,000 per year salesman. Positions to be filled at once.
SALESMEN—Starting Monday and all week I am authorized to add ten men over 25, who live on the South Side to our "MILLION DOLLAR SALES UNIT"—pay out each month around $7,000 in commissions.
Call in person, you folks who are clerks, bookkeepers, factory help, and office men, ask for me, during your lunch hour or all day and evenings, 6 to 8:30 p. m., and confidentially talk over this permanent job and find out if it will appeal to you. You may begin part time.
Live leads furnished to you when you quaify.
Ask for H. W. ELMORE, General Manager, Room 846 First National Bank Bldg., 68 W. Monroe-st.

AUTO AND SALESMAN—STEADY POSItion in city; comm. should run $4,000 yr. up. 1146 Conway Bldg.

CATHOLIC SALESMEN—
To travel Illinois territory; leads furnished; experience not necessary. See MR. SHANLY, 1005 Hartford Bldg.

COAL SALESMEN—JOHN HERRIG COAL CO., Division and Halsted.

HIGH GRADE
TRAVELING SALESMEN.
Specialty, above 35 years of age, with good sales record, to sell a standard line of mdse. Those having drug and dept. store trade experience preferred but not essential. We have several territories open, and an attractive proposition to offer to those who qualify. 323 W. Lake-st., 2d Floor.

MASTER SALESMEN—
We want three high class ambitious men with selling ability; men who are willing to work hard for large income. Managerial positions open for those who qualify. Call after 9:30, 109 N. Dearborn-st., Mr. Boyd.

MEN—YOU MEN WHO WANT TO ADD $25 or more to your weekly income don't fail to call on me. Men in every walk of life may qualify. Call all day Monday or Tuesday. Open evenings. Mr. Howell, 1400, 220 S. State-st.

MEN—INTELLIGENT, OF GOOD APPEARance, to call on manufacturers and jobbers of men's and women's wearing apparel, with a proposition that has real merit. Apply R. 401, 53 W. Jackson-blvd.

MEN—25 EXPERIENCED GROCERY MEN, who are desirous of earning more money than they are making. Piggly Wiggly wants you. Apply Piggly Wiggly Stores, 114 E. Austin-av.

MEN—10 YOUNG, HIGH SCHOOL GRADUates, to learn Piggly Wiggly system; good salary to start; rapid advancement; real future assured. Apply Piggly Wiggly, 114 E. Austin-av.

MEN—OPPORTUNITY FOR YOUNG MEN who are huslers and good talkers to sell a special line of high reputation with salary and commission. Address B S 430, Tribune.

MEN—4 MEN WITH NEWSPAPER OR MAGazine soliciting experience, can earn over $145 a month on our proposition. Apply MR. EDGAR, 35 N. Dearborn-st.

MEN — NEWSPAPER AND MAGAZINE; new clubs, most popular and easy selling in city; $1.25 per order. Rm. 848, 127 N. Dearborn-st.

MEN—OF NEAT APPEARANCE AND GOOD habits, to leave city at once, to travel; experience not necessary. Apply MR. ANDRE, Room 304, 509 S. Wabash.

MEN—YOUNG, GOOD OPPORTUNITY FOR men with or without selling experience to make $40 a week and over taking orders for us. Rm. 403, 35 N. Dearborn-st.

WANTED—MALE HELP.

Salesmen, Solicitors, Etc.

MEN—AN OHIO MANUFACTURING COMpany of kitchen utensils wants experienced men of ability to organize and handle crews, selling direct to the housewife. Big profits to men that can qualify. Write for proposition. General Sales Manager, P. O. Box 782, Columbus, O.

MAN—YOUNG, BETWEEN 18 AND 22, TO work in employment office; must be accurate and a good penman; this position will lead to an important place with a large company. Write, stating age and name of former employer. Address D L 98, Tribune.

MEN — WELL ESTABLISHED HOUSE, REorganizing local sales force, wants high class men for outside work among old customers; permanent lucrative positions with rapid advancement for right party.
J. A. POWER, 632 Webster Bldg.

MINISTER, TEACHER OR ONE IN SIMILAR line, for dignified, permanent traveling position, worth $300 to $400 to right one, with best of opportunity for advancement. The Howard-Severance Co., 205 W. Monroe-st.

PART TIME SALESMEN—
Well established first mortgage bond house offers a very exceptional opportunity to a limited number of persons now employed who are desirous of making money during their spare time. We offer 6 per cent First Mortgage Gold Real Estate Bonds in denominations of $100.00 and up. These bonds can be purchased on a monthly payment basis if necessary. We teach you how to sell. Our night school is conducted on Monday and Friday nights at 8 p. m. and the course lasts 8 weeks. The next meeting is Friday night, April 9th, 1920, at 8 p. m. sharp. Register at once, as the number we can accept is very limited. Salesmen are earning from $25 up per week during their spare time, evenings and Saturday afternoons. If you want to get into this extra money class do not fail to call at once. 312 State-Lake Bldg. Ask for Mr. Reilly or Mr. Ricketts.

PART TIME SALESMAN
Would you like to turn your spare time into money selling large lots and acre tracts in our 400 acre subdivision, on the Northwestern railroad, or in a 1,100 acre subdivision which will soon be open only 40 minutes from the loop? Our property is easy to sell with our low prices and easy terms. Get ready now for the big spring rush. Best of co-operation. By spending a few hours evenings and Sundays you will be able to make from $30 to $50 per week. We have permanent salesmen that are making $5,000 a year and up, that started in this way. Come in and talk to G. C. ELMORE, General Manager, A. T. McINTOSH & CO., 106 N. La Salle-st. Main 2043.

PRINTING SALESMAN — TO HANDLE small commercial work on a salary and commission basis; huster. Address D X 441, Tribune.

REAL ESTATE
BOND SALESMEN.
I can use three additional salesmen in our bond department; will give you every cooperation, including leads and schooling. Call for appointment. State 5100. Ask for Mr. Reilly, 312 State-Lake Bldg.

REPRESENTATIVE—FOR MIDDLE WESTern states—With Chicago office, for excellent line of stamped and hand embroidered children's dresses and novelties; must have following with department and specialty shops in large and medium towns; state full particulars and exact territory covered. Write F. I., 209 Cable Bldg., N. Y.

SALESMAN—HIGH CLASS, FOR POSITION OF SALES MANAGER.
A man full of "pep." One who can sell himself and demonstrate to other men how it can be done. A man capable of selling and closing on first interview. Have a proven salable offer and one of the moment. Ter. Chicago. To the person who can demonstrate he is right man for the job a grand opportunity with large financial reward presents itself. Ask for MR. McCALLUM, Suite 1032, 29 South La Salle-st.

SALESMEN — BRIGHT, AMBITIOUS, NEAT appearing, 25 to 35 years of age, to travel and sell through the states of Illinois, Wisconsin, and western Missouri absolutely essential articles. Good salary or commission to start. Steady employment and promotion assured right party. Phone Central 2278 or write MR. WINSTON, 115 S. Dearborn, Room 922.

SALESMEN—I WANT TWO EXPERIENCED young men to complete a well organized selling force. We have the only subdivision within the city limits in Rogers Park. Men with personality and ability will get my personal co-operation. Advertising campaign now on. Call between 10 a. m. and 1 p. m., Room 904, 208 S. La Salle-st. Ask for Mr. Fee.

SALESMAN—TO SELL HIGH CLASS MIDdies and middy dresses on strictly commission basis; applicant must have a thorough knowledge of the middy business and an established trade. Apply by mail to KRAMER, SAUBER & KESTING, Coco Cola Bldg., Baltimore, Md.

SALESMAN—SPECIALTY.
Manufacturer of well known advertised office mechanical specialty, wants high grade man for Chicago territory. Salary and commission and guarantee. Give age, past record and average earnings past 2 years. Confidential. Address E Y 580, Tribune.

SALESMEN.
Two real salesmen, not order takers, can make several thousand dollars this season selling North Side residential sites. HENRY L. SCHOOLCRAFT, Room 904, 208 S. La Salle-st.

SALESMAN—IF YOU HAVE DETERMINAtion and courage to build a future in a large sales organization where opportunities are unlimited. We are taking Chicago by storm. Call at 4804 N. Kedzie-av., Room 317. Ask for T. M. BOERSTE.

SALESMAN—I WANT A GOOD MAN WHO feels he can qualify for a position as a good salesman. For the right man we have an opening that will pay big. Call Room 4, 1809 Loomis-st., above General Furniture Co. Ask for MR. ZAVADIL.

SALESMEN—OVER 23 YEARS OLD, TO travel Central States with mgr. Position worth $4 to $8 per day. Leave city at once. Experience not necessary. Expenses advanced to live wires. See MR. GLICK, 1554 Ogden-av., 2d floor, Room 7.

SALES REPRESENTATIVE—
A cotton thread manufacturing corporation operating own mills in the east, has opening for a resident salesman; state previous experience, age, and full particulars. L. A., 209 Cable Bldg., N. Y.

SALESMAN — CITY. WE ARE LOOKING for a man with advertising experience to sell show cards, cutouts and commercial window displays, salary and commission; give us your phone number. Address D X 332, Tribune.

SALESMEN—
Experience unnecessary; will pay salary and big commission to right men. Apply at once, 5 N. La Salle, Rm. 301. See MR. LOWE.

SALESMEN—
Several live men who have had selling exp. For ful particulars call Rm. 504, 20 E. Jackson.
C. S. WILLE.

SALESMAN—REAL ESTATE, WHO FEELS confident he can handle position of sales manager; good drawing account; liberal com., to assist in women's dept. MR. GELHARDT [personally], 1400 Consumers Bldg.

SALESMAN—FOR WHOLESALE AUTO ACcessory house, to cover outlying suburbs and towns around Chicago. Must be acquainted with trade. State experience. Address E G 541, Tribune.

SALESMAN—HIGH CLASS,
to travel to sell auto supply jobbers.
Giant Manufacturers' Distributing Co.,
1469 S. Michigan-av.
Phone Calumet 862.

SALESMEN—TO TRAVEL WISCONSIN, INdiana, and Illinois. Subscription experience. Capable of calling on business men. Big commissions. Call after 2 p. m., room 403, 608 S. Dearborn.

SALESMEN — CATHOLICS; CITY AND road; permanent positions; chance for advancement; only men of good habits and references need apply. Call before 10 or after 4, 502 Tacoma Bldg.

SALESMEN—NEW YORK LIFE HAS FINE opportunity on sales staff to fill vacancy; permanent; previous selling experience desirable but not necessary. See H. B. Oltman, 9 to 12, 531 Insurance Exchange Bldg.

SALESMEN—
Experienced salesmen for permanent positions on liberal commission basis.
COMMONWEALTH EDISON COMPANY,
Room 734, 72 W. Adams-st.

SALESMEN—ATTENTION: SIDE LINE SPEcialties; finest line souvenir, advertising pencils and gasoline gauges; big sellers; liberal commission. S. J. Specialty Co., 29 S. La Salle-st.

SALESMEN—CITY WORK—
Lithuanian, Bohemian, German. Can offer unusual oppor. making big money; know Chicago, over 25. Sales exp. not needed. MR. GORDON, Rm. 1400 Consumers Bldg.

SALESMAN—WITH TRADE IN MIDDLE West, can secure the "SHIRLEY" line of children's wash dresses. Write at once to Harris Suit & Skirt Co., Inc., Baltimore, Md.

SALESMEN—SPECIALTY MEN OR REAL sellers only, to sell finest line ciders, soft drinks, etc.; exceptional money made if you work; big commission. 6059 So. State.

SALESMEN—WITH AMBITION AND PEP—Big opportunity to get in best selling line NOW. See MR. GNADT, 1400 Consumers Bldg. Open until 9 in the evening.

SALESMAN—REAL ESTATE; YOUNG MAN for North Side branch office; must be experienced, fine locality, good opportunity give references. Address D L 373, Tribune.

SALESMAN—COAL.
Must be experienced; salary or commission; good proposition to right man. Address B S 449, Tribune.

SALESMAN—WITH ESTABLISHED TRADE, to handle line of men's caps in Chicago and on the road. Good opportunity for right man. Kronthal Mfg. Co., 500 S. Wells.

SALESMEN—CITY, WITH FOLLOWING IN children's and ladies' dresses and skirts, wanted immediately. Address C X 469, Tribune.

SALESMAN — EXPERIENCED IN HANdling high class retail trade; must be well recommended. PECK & PECK, 4 N. Michigan-av.

SALESMAN — TO SELL COMMERCIAL printing on commission basis; part or all of time. Address D N 545, Tribune.

SALESMEN—MAKE $50 TO $100 PER WK. selling Dickson Index Bibles; virgin territory. 1927 Republic Bldg.

SALESMAN—EXP. STOCK, FOR OLD EST. financial house; big earnings. Address O F 191, Tribune.

SALESMAN—CLEAN CUT, AGGRESSIVE men for special work; big money; quick returns. G. T. JOHNSON, 4707 N. Western-av.

SALESMAN—INSIDE COMMERCIAL STAtionery salesman. P. F. PETTIBONE & CO., 18 S. La Salle-st.

SALESMEN—1ST MTG. BONDS, WITH CLIentele. Excellent issues. Good salary and commission. Address E K 321, Tribune.

SALESMAN—EXPERIENCED.
THE PEOPLE'S SHIRT CO.,
41 N. Clark-st.

SALESMAN — TO REPRESENT FACTORY; Ford necessity. Reardon Mfg. Co., Peoria, Ill.

SALESMEN — AT ONCE, TO SELL OLD house wiring and electrical appliances. 3709 Ogden-av.

SALESMEN — TO CALL ON GROCERY trade. Phone Randolph 330, Suite 314.

WANTED—MALE HELP.

Salesmen, Solicitors, Etc.

SALESMEN
FOR FULL TIME.
ASSISTANT SALESMEN for evenings and spare time. HERE IS YOUR OPPORTUNITY. $5,000 to $12,000 can be earned by live salesmen, liberal commissions, plenty leads through newspaper advertising. Free use of unlimited telephones, daytime or evenings. Also automobiles for showing prospects our improved properties, located in the best sections of Chicago. Real co-operation. This is a real chance to connect with Chicago's largest subdividers, and make some real money. No selling experience necessary. Our expert sales manager will personally show you our properties and teach you how to sell them. Call and talk it over with
WM. E. GAHLAN, GENERAL MANAGER,
ROOM 856 FIRST NATIONAL BANK BLDG.,
38 S. DEARBORN-ST.

SALESMEN—NIGHT SCHOOLS.
Free course in real estate salesmanship. Both men and women admitted.
While attending this course you may take up the actual sales work under the direction of expert sales managers. A few hours devoted to this work in your spare time will not only pay you handsomely but educate you for larger earning capacity. Next class Wednesday night. Enroll any day between 10 a. m. and 8:30 p. m.
FRED'K H. BARTLETT & CO.,
Chicago's Largest Real Estate Operators,
69 W. Washington-st.,
Chicago, Ill.

SALESMAN,
HIGH GRADE.
Experienced specialty salesman, 25 to 35, to sell well known nationally advertised specialty line to drug, hardware and dept. stores, on salary and commission basis. This is a very exceptional opportunity for high grade salesman who can show good, steady producing record.
Apply in person only. Ask for Sales Manager.
KNICKERBOCKER MFG. CO.,
2435 Sheffield-av., corner Montana-st.
Near Fullerton L Station.

SALESMEN,
FREE SCHOOL OF SALESMANSHIP
No matter how much you are earning now, I can show you how to increase it. I am willing to prove this entirely at my risk and expense. Salesmanship as a profession has attracted some of the biggest money makers in the country. Learn how to sell. Join my class without any expense to yourself. Send in for enrollment blank, which will entitle you to admission. School the biggest success of the year. Act quick, as we are limited. Address F T 392, Tribune.

SALESMEN—
If you are a $40 a week man we can show you how to increase your earnings; if you are a $100 a week man, we want you. We are sole manufacturers and distributors of a high grade office appliance, indorsed and used by over 90,000 satisfied customers. To the right man we can offer an opportunity greater than is usual. Thorough training given and every assistance rendered new men. Come in and talk it over with our MR. H. V. MOONEY, 1830 North American Bldg.

SALESMEN—SEASONED, AUTO TIRE. TO sell quality tires that are nationally advertised to large dealers and distributors in Indiana and Michigan; also commercial accounts city Chicago. This company made greater progress during 1st 4 years of its history than any other rubber company during similar period; good salary and excellent opportunity for early recognition and advancement; outline complete details of business experience and personal data. Address C X 253, Tribune.

SALESMAN — BOND—FOR THE REAL EState loan department of large downtown bank. No attention will be paid to applications unless the following is given: Present place of employment, number of years' experience in seling real estate mortgage bonds, and average annual sales; salary and other compensation received and expected; complete references as to business ability and character. All information will be treated in strict confidence. Address B B 193, Tribune.

SALESMEN—IF YOU ARE FULL OF "PEP" and can stand prosperity, know the science of selling, we can offer you a permanent connection, where your earnings will be from $100 a week up. Three of our salesmen have averaged better than $500 a month the last year. Give full particulars in letter as to what you have sold; sell yourself to us in your letter. Address G 586, Tribune.

SALESMEN — WITH THRIFT AND COURage, who are desirous to elevate themselves and actually reap an income as per their desire. All that is needed is to develop your qualifications, and we claim all men possess like qualifications. Let us show you how our men develop their income. For interview call 3 to 5 Monday, Tuesday, and Wednesday at 4048 Armitage-av., 2d floor. Ask for MR. BOHR.

SALESMEN—A NUMBER OF MEN TO BEcome associated with our present sales force. The type of men we want are those who wish to come to the front and gain reputation for themselves as well as double their last-year's income. Our men are doing what we claim. For particulars call 2 to 3 p. m. Monday, Tuesday, and Wednesday, Room 1, 2d floor, 2532 Milwaukee-av. Ask for MR. BOHR.

SALESMAN—HIGH GRADE HARDWARE and tool, in middle western city of 250,000 population. Must be experienced in all kinds of tools and contractor's supplies. Opportunity for substantial advancement. State age, qualifications, and salary expected. Reply in own hand writing. References required.
JAMES MORTON & SON COMPANY,
1511, 13 Dodge-st., Omaha, Neb.

SALESMAN—SUBSTANTIAL LOCAL MAN living in Rogers Park or Evanston; good character; high pressure and convincing talker, to represent successful and established organization. If you have above qualifications phone Rogers Park 3544 between 10 and 2 for appointment.

SALESMEN—A PERMANENT POSITION affording unusual opportunities is offered to clean cut, aggressive men with selling ability. A nationally advertised product. If you are looking for pleasant, permanent connections where hard work spells success apply C. K. CORBY, 939 Edison Bldg.

SALESMAN — EXPERIENCED RETAIL fur salesman; in making application state experience and for whom worked; also salary.
WILLIAM WEISMAN COMPANY,
508 Nicollet-av.,
Minneapolis, Minn.

SALESMAN—CALLING ON HARDWARE, garage, and auto accessories dealers, to handle one of the best spark plugs on the market as a side line. Liberal commission. State territory covered. Address E X 126, Tribune.

SALESMEN—
Splendid opening for three live men not afraid of work for Chicago and suburbs; splendid article; branches from coast to coast; leads and advertising matter furnished. 1206 North American Bldg.

SALESMEN—
We require the services of high grade salesmen and will pay accordingly; good future; prefer men experienced selling grocer and baker trade; state age and experience; replies confidential. Address D D 73, Tribune.

SALESMEN—TO JOIN CREWS SELLING household necessities; splendid opportunity to work into a permanent position; liberal commission. Apply daily before 9 a. m. or after 5 p. m. St. Lawrence Mfg. Co., Inc., 1718-24 W. 69th-st.

SALESMAN—MANUFACTURER WANTS agents or distributors in every county for fast selling Ford accessories; 150% profits. Send $1.50 for samples and circulars. Every Ford owner willing buyer. Mutual Sales Co., 118 N. La Salle-st. Main 4592.

SALESMEN—WE HAVE A FEW OPENINGS on our sales force of 200 successful men—men with ordinary selling ability can make good; men experienced in selling insurance, books and vacuum cleaners should make good; no real estate. Address F T 136, Tribune.

SALESMAN—YOUNG, NEAT APPEARING, to call on city office trade; exp. unnecessary; big money and unusual chance for advancement. In reply give description as to age, ed., past occupation, earnings. Address K 231, Tribune.

SALESMEN — MAN WITH RESIDENTIAL selling experience who can qualify for position as Field Manager. Excellent opportunity for advancement. Salary and commission. Room 403, 35 N. Dearborn-st.

SALESMAN AND COLLECTOR — GOOD weekly salary and full commission. Must be able to speak Polish. Apply Tuesday 4 p. m., Metropolitan Life Insurance Co., 602 W. North-av.

SALESMEN—
Large manufacturer, with products nationally advertised, can use 2 high grade men; commission and drawing account; local territory. Room 679, 208 S. La Salle-st.

SALESMEN—HEBREW PREFERRED—
City work to men between 25 and 35; no experience necessary.
MR. GORDON, Rm. 1400 Consumers Bldg.

SALESMEN—LIVE WIRE, EXPERIENCED, to sell cutlery, jewelry and novelties to retail stores, salary and commission. Hecht Cohn & Co., 205 W. Madison-st.

SALESMEN—CITY; $2.50 POCKET CHECK protector; perforates and inks equal to high priced machine; small working capital sufficient. COCKRELL CO., 35 S. Dearborn.

SALESMEN — SOLICIT ACCOUNTS OUT OF town. We pay 35 cents an account; other agencies pay 20 cents; $200 weekly. Illinois Adjusting Corporation, 127 N. Dearborn-st.

SALESMEN—2 MEN; CITY WORK, FOR permanent positions; good future; willingness to learn more essential than experience. Rm. 511, 30 N. Dearborn.

SALESMEN — WELL ADVERTISED FOOD product has opening for several salesmen; good salary; commission and expenses. Call Room 207, 186 N. La Salle-st.

SALESMEN—CATHOLIC, CITY AND ROAD; season just starting; $15 daily to live wires; big opportunity for advancement. Call 556 Monadnock Block.

SALESMEN—SOLICIT ACCOUNTS, OUT OF town; our men average $200 per week; higher commission than any other agency. Ill. Adjusting Corp., 127 N. Dearborn-st.

SALESMEN—HIGHEST COMM. PAID TO vacuum cleaner and washing machine salesmen. Good Housekeeping Electric Shop, 137-39 E. 51st.

SALESMEN—SPECIALTY, TO TRAVEL; make $100 to $150 per week. Rm. 606, 230 S. La Salle-st.

SALESMEN—12, TO SELL AUTO ACCESsories, comm. basis, city and outside territory open. Address G 475, Tribune.

SALESMEN—DOUBLE MONEY; SELL ANYwhere; Nibco brushes, mops and dusters. NILLS & MILLS, 53 W. Jackson.

SALESMEN—SPECIALTY.
Experienced canned meat. Address E Y 582, Tribune.

SALESMEN — TRAVELING, FOR LADIES' silk undergarments; all territories open. Address C N 206, Tribune.

SALESMEN—TO SELL DIRECT TO HOME. Premier electric vacuum cleaner. 1301 Wilson.

SALESMAN — EXPERIENCED SALESMAN for permanent position. Apply 2-6 p. m. at 329, 3166 Lincoln-av.

SALESMAN—TALL, GOOD APPEARANCE, to talk to gen. pub. in lecture rm.; sal. and com. MR. GARDNER, 135 S. State, R. 203.

SALESMEN—WE HAVE AN OPENING with good future for a high class specialty salesman. Address B C 301, Tribune.

SALESMEN—EXPERIENCED, CIGAR; HIGH grade men only. Room 311, 6 E. Lake-st.

WANTED—MALE HELP.

Salesmen, Solicitors, Etc.

SALESMEN—WE WANT MEN, NOW TRAVeling, capable of making big incomes, to sell our superior newspaper advertising copy service to one druggist in every live town where a daily newspaper is published, on a straight commission basis. Men who know and can sell real advertising values can easily add $10,000 or more to their present income. We want only high class, reliable men. Those who are satisfied with an income of $5,000 or less a year need not apply. To men fitted for this work we offer an opportunity for a very large and indefinitely increasing addition to their present earnings. Reply, giving experience, present occupation, and in what territory you are traveling. Address B S 443, Tribune.

SALESMEN — SEVERAL MEN WHO POSsess courage sufficient to set aside a fixed envelope as pay. In fact, the job is just as great as you wish it to be, likewise your compensation. If you doubt this statement please verify it with our men now in the field. For particulars call Wednesday, April 7, 7 to 9 p. m., Room 510 Hearst Bldg. Ask for Mr. Bohr or Mr. Boerste.

SALESMEN—SEVERAL, WHO ARE EXPERIenced in selling workmen's compensation and liability insurance, preferably with mutual company experience; Southern territory; salary and expenses basis; attractive connection to right men. State salary desired, experience, etc. Replies treated confidentially. Lumbermen's Reciprocal Association, Houston, Texas.

SALESMEN—THIS IS YOUR OPPORTUNITY to get out of the rut. Start this year right. Double your income; exceptionaly good proposition. Tea and coffee, magazine, books, and insurance men preferred, but men with ordinary selling ability can make good. Must be Catholic. O'BRIEN, 180 N. Wabash, Le Moyne Bldg., 8th floor.

SALESMEN—2, LIVE, REALTY, TO FOLlow live leads, which are hot off the fire. If you are earning less than $200 per week you are not getting enough co-operation.
Act quick.
Call 9:30 a. m. to 4 p. m., Roberts & White, Room 312, 81 E. Madison-st., S. W. corner Madison and Michigan.

SPECIALTY MEN—BY LARGE MFR., A leader in its field, several experienced men to work with jobbers. We have real opportunity for live men. Phone MISS SHIELDS, Superior 9480, for appointment.

TWO SALESMEN—
I need help. I have reached the limit of my own capacity. I must divide my sales responsibility or lose a large volume of profitable business. You can quit worrying about money if you can convince me that you can help me and that I can trust you unreservedly—with money and responsibility. Give phone number. Address B B 53, Tribune.

TWO SALESMEN—
I can give you permanence, plenty of money, executive work that will sharpen your faculties, develop your judgment, and give you an opportunity to edge in further if you please me enough. I need two of you. You can consider yourself set if we get together. Give your telephone number. Address B B 109, Tribune.

WANTED—
PIANO SALESMEN.
2 first class, inside and outside work; will pay $100 to right men; splendid opportunity; no floaters or pooroom loungers need apply. Replies held confidential. Address the Rudolph Wurlitzer Co., 674 Main-st., Buffalo, N. Y.

WANTED—SPECIALTY MEN, CALLING ON wholesale grocers and confectioners, to sell the extensively advertised Crealeans as side line in Ind., Ill., Wisc. and Mich. Address B B 318, Tribune.

YOUNG MEN—
Until Wednesday we will accept a few applicants for positions on our sales force; position should pay $100 per week in commission to the inexperienced; however, you will receive a thorough training with Chicago's largest real estate operators. Many of our young men are earning $10,000 per year. Do not apply after Wednesday.
Percy Wilson, Asst. Gen. Sales Manager,
FRED'K H. BARTLETT & CO.,
69 W. Washington-st.

Agents.

AGENT—IF YOU ARE WILLING TO HUStle we will make contract with you to sell an unrestricted accident and health policy for business and professional men; exclusive field and we want a good man only.
You can have annual income of over $5,000 with our agency. Salary or commission as desired. Address Box 564, South Bend, Ind.

AGENTS WANTED—IN EVERY STATE, TO handle the Parker collapsible automobile rim; remove the tire in 30 seconds; no tools required; exclusive territory to state and county agents. Parker Collapsible Rim Co., Orpheum Theater Bldg., 110 S. State-st., Chicago, Ill.

WHOLESALE NEWS AGENT WANTED—TO supply retailers with the Christian Herald. Advantageous terms offered. Communicate with the Publisher, 6 Tudor-st., London, England.

AGENTS—TO SELL ELECTRIC TOASTER stove direct to consumers in every city and town; 100% profit; send $2.50 for sample and particulars. State Mfg. Co., Orpheum Theater Bldg., 110 S. State-st., Chicago, Ill.

Miscellaneous.

MEN
TO WORK IN
shipping, receiving and stock rooms; good opportunity to learn auto accessory business.
Good wages to start and all permanent positions, with chances for advancement.
THE BECKLEY-RALSTON CO.,
1801 S. Michigan-av.

MEN—YOUNG—
AGES 18-25.
25 bright, ambitious young men, willing to learn printing trade; both night and day openings; good starting salary and wonderful opportunity for advancement. Apply Employment Dept.
W. F. HALL PRINTING CO.,
466 W. Superior-st.

JANITORS.
STORE WORK.
No experience necessary. Steady position. 6 day week. Apply 5th floor, employment office.
CHAS. A. STEVENS & BRO.,
State-st., north of Madison.

MEN.
MIDDLE AGED.
Various positions in store. Steady work. No experience necessary. Apply 5th floor, Employment Office.
CHAS. A. STEVENS & BROS.,
STATE-ST., NORTH OF MADISON-ST.

YOUNG MEN.
SALARY $100 PER MONTH.
44 hour week, half day Saturday, time and one-half for overtime. Light work in stockroom; opportunity for advancement.
APPLY 3D FLOOR, 424 FEDERAL-ST.
SUPPLY DEPT.
AMERICAN RAILWAY EXPRESS CO.

MAN—YOUNG, SINGLE, FOR PERMANENT collection work in small city 125 miles from Chicago; guaranteed $100 a month to start; refs. and real estate bond required. Apply 9 to 11 a. m., Rm. 700, 431 S. Dearborn.

MEN—OF GOOD APPEARANCE CAN OBtain steady employment repairing gas lamps in stores, offices and factories; no experience necessary. Apply H. J. FINN, 412 S. Wells-st., 2d floor.

HORSEMEN—TO TAKE CARE OF POLO ponies and saddle horses; good wages, board and room. Apply WILSON, Onwentsia Club Stables, Lake Forest, Ill. Lake Forest 440.

MAN—YOUNG, GOOD EDUCATION, FOR out of town position with large firm; salary $1,500 first year; promotion assured; no traveling. Address E K 268, Tribune.

HOUSEMAN — CAPABLE, CLEAN CUT, honest man for work in and around the house; experience not essential; gd. salary, rm. and bd. 5607 University-av.

MAN—FOR STOCK AND SHIPPING ROOM; prefer exp. in shipping P. P. and exp., but not necessary; ordinary education req. Calumet 6092.

YOUNG STUDENT, IN EXCLUSIVE TEArooms in loop, 12-2 o'clock; lunch and salary. Apply MR. DION, T. & G Store, 16 N. Michigan.

MEN—2, FOR SWEEPING AND CLEANING in factory.
A. C. McCLURG & CO.,
329 E. Ontario.

MAN — TO DO GENERAL PORTER WORK around print shop.
GEO. F. McKIERNAN & CO.,
430 S. Green-st.

ORDER FILLERS—
Those with grocery experience preferred.
JOHN SEXTON & CO.,
352 W. ILLINOIS-ST.

JANITOR—
Steady position for right man. Good pay.
APPLY 22 W. MONROE,
21ST FLOOR.

MEN—4, TO TAKE ORDERS; PERMANENT work; pay daily; must be hustlers; $30 per week and commission. 844, 127 N. Dearborn.

LABORERS,
$4.92 PER DAY.
EMPLOYMENT DEPT.,
2503 S. Wood-st.

MOTORCYCLE DRIVER.
Man who owns machine with side van for city deliveries. Sixth floor, 632 So. Sherman, 2 blocks south of Board of Trade.

MAN—YOUNG, ABOUT 18, TO WORK IN stockroom.
BEAVER ELECTRIC CONSTRUCTION CO.,
560 W. Monroe-st.

FREIGHT ELEVATOR MAN—
Apply to Mr. Piper,
1417 W. Jackson-blvd.

MAN—ELDERLY, TO DELIVER PARCELS and run messages in loop. 512 Mallers Bldg.

ADJUSTER FOR CASUALTY INSURANCE company, experienced; state age, salary and qualifications. Address E K 317, Tribune.

MAN—FOR WORK ON LAWNS, WASHING automobile, windows, and general work; private home. Address K 166, Tribune.

COUPLE—EXPERIENCED, RELIABLE COLored couple, to take full charge of house, cook and butler. Rogers Park 535.

MAN—HANDY, FOR ALL AROUND WORK. CHAS. A. BREWER & SONS, 6320 Harvard-av.

NIGHT WATCHMAN AND PORTER—$25 per week; meals and bonus; references. Address K 158, Tribune.

PACKERS AND NAILERS—WORK IN SHIPping room; steady job. Apply 3d floor, Victor Electric Corp., Robey and Jackson-sts.

MAN—YOUNG, 18 TO 20, TO ASSIST SHIPping clerk; good opportunity for live wire. Peerless Engraving Co., 712 Federal-st.

SHIPPING ROOM HELP—
AMERICAN ELECTRIC CO.,
64th and State-sts.

COLLECTORS—EXPERIENCED.
GENERAL FURNITURE CO.,
6155 S. Halsted-st.

JANITOR — Y. M. C. A., 1508 LARRAbee-st.

MAN—ELDERLY; TO RUN ELEVATOR. Bradford Hotel, 3000 Michigan-av.

LABORER — WOOD HYDRAULIC HOIST and Body Co., 2911 Indiana-av.

LABORERS — TO HANDLE LUMBER; PAY every night. Apply 2301 S. Crawford-av.

BUILDING LABORERS — OAKLEY AND Diversey. Wells Bros. Construction Co.

JANITOR—DOWNTOWN OFFICE BLDG. Apply TEICH, Rm. 205, 305 S. La Salle.

WANTED—MALE HELP.

Miscellaneous.

PACKERS AND
ORDER FILLERS.
18 to 21 years of age.
We will pay good living wages to boys and young men, who have had no experience in the above lines, but who feel that they want to get work which pays well at the start and in which they can so quickly become proficient.
If you have had experience in either of the above lines you will be more valuable to us and we will of course pay higher salaries in return.
If you are interested in securing a position where your earnings will be good, advancement certain, and where the square deal policy prevails at all times, come over to our Employment Office and talk it over; also learn of the saving you can make by buying at wholesale prices from our house.
Apply at the Employment Office as soon as possible, for naturally under the new high salary scale we have only a few vacancies.
Chicago-av. and Larrabee-st.
MONTGOMERY WARD & CO.

MEN—YOUNG, 16-19 YEARS OF AGE, IN LARGE WHOLESALE HOUSE.
Several active, alert young men who have at least two years of high school or are about to leave high school.
The positions in view require no previous experience, but call for willingness to work and to follow instructions; first class physical condition and ambition to get ahead to worth while positions. The first step is order filling and in this work a bright young man can earn $100 a month.
Working hours are 8 to 5, 12 o'clock Saturday. Excellent working conditions.
BUTLER BROTHERS,
426 W. Randolph-st.,
4 blocks west of City Hall.

MEN—YOUNG.
Do you know that a very short training in our well equipped schools will place you in a permanent position where ability will enable you to secure positions paying from $125 to $150 per month.
Salary, $65 per month during training, and $75 upon graduation. Rapid advancement.
A pleasant, instructive and interesting vocation.
Call Wabash 4321 and ask for Miss Doan, or come in and talk it over.
EMPLOYMENT DEPT., ROOM 305,
THE WESTERN UNION TELEGRAPH CO.

MEN
21 to 35 years of age.
Active men for permanent positions in large wholesale house for merchandise packing; must be able and willing to do a full day's work for good wages, with early increase in pay; excellent working conditions and a square deal. 44 hour week.
BUTLER BROTHERS,
426 W. Randolph-st.
4 blocks west of City Hall.

NIGHT WORK,
YOUNG MEN,
19 to 21 years of age, for our Advertising Files Dept., to run addressing machines. Both experienced operators and inexperienced can be placed; good wages. Hours, 9:30 p. m. to 5 a. m. Apply Employment Office, Chicago-av. and Larrabee-st.
MONTGOMERY
WARD
& CO.

LABORERS AND HANDY MEN—FOR FACtory work such as sweepers, scrubbers, helpers and machine operators; steady work and good pay. Employment Department open Monday, Wednesday and Friday evenings until 8 p. m.; Saturday afternoons until 3:30 p. m.
UNION SPECIAL MACH. CO.,
311 W. Austin-av.

MEN
25 to 45 years of age
for permanent positions in large wholesale house. Stockmen, Packers, Truckers. Good pay; rapid advancement. 44 hour week.
BUTLER BROTHERS,
426 W. Randolph-st.
4 blocks west of City Hall.

PACKERS—
Experienced in packing sash, doors and mill work. Steady employment; good pay; excellent working conditions.
HARRIS BROS. CO.,
35th and Iron.
Apply lumber yard gate. Ask for MR. PLECHATY.

MEN—15—
For general work; no experience required; must be able to read, write, and speak English language; steady work, good salary. Apply Employment Dept.
W. F. HALL PRINTING CO.,
466 W. Superior-st.

STOCKKEEPER AND PACKER WHO UNderstands pipe, fittings and valves and has worked in a small supply store; keep away if you are not steady and first class; salary $32.50. ROLLINS SUPPLY CO., 17 W. Kinzie.

YOUTH—ACTIVE, TO WRAP AND RATE parcel post shipments.
No experience required; good wages; opportunity for advancement.
McCALL CO.,
418 S. Wells-st.

ABLE BODIED MEN—
for work in green coffee department. Good salary.
CHASE & SANBORN,
73 E. Lake.

TRUCKERS—
Strong, active men; permanent, for warehouse; good opportunity for advancement for good men.
JOHN SEXTON & CO.,
352 W. ILLINOIS-ST.

LABORERS—ABLE BODIED MEN FOR LAborers; good wages; steady work. No experience necessary. Plant at Evanston, Ill. Apply Mark Mfg. Co., Rm. 105, 192 N. Clark-st.

MEN AND BOYS—FOR LIGHT FACTORY work; best wages paid; good working conditions. If you are looking for steady work we have it. Call and see us.
Curtain Supply Co., 350 W. Ontario-st.

LABORERS—
55c per hour and weekly bonus. Apply
PAUL J. KALMAN CO.,
6514 S. Austin-av.
West End of 63d-st. car line.

ELDERLY MEN—
For light factory work. $18 per week to start.
C. H. HANSON CO.,
305 W. Erie-st.

COMMON LABORERS—GENERAL CEMENT plant work; good wages, good housing conditions; steady year round work; population 25,000. NORTHWESTERN STATES PORTLAND CEMENT CO., Mason City, Iowa.

MAN—YOUNG.
High school education; sales department of large mfg. concern; good future for right sort; reasonable salary to start. State age and experience. Address H K 327, Tribune.

MEN—FOR LUMBER YARD; 45C PER hour; pay daily all week.
DEAN, SPICKER & CO.,
2245 S. Crawford.

GENTLEMAN—ELDERLY, TO ACT AS MESsenger in large North Side factory. Apply
AMERICAN CAN CO.,
1834 Clybourn-av.

LABORERS—HANDY MEN, RAILROAD roundhouse, out of city; labor trouble; good wages, free board and transportation. 612 S. Wabash-av.

TRUCKERS.
$4.92 PER DAY.
EMPLOYMENT DEPT.,
2503 S. Wood-st.

MAN—YOUNG; PREFER SOME PACKING experience; good pay and rapid advancement for a conscientious young man. GEO. S. JOHNSTON CO., 5 S. Wabash.

MEN — EXPERIENCED STOCK ROOM MEN for production stock of large truck manufacturer; must be steady workers and reliable. Address D N 354, Tribune.

MAN—ELDERLY; FOR DELIVERY WORK; downtown photographic studio; salary sixteen dollars. Apply by letter. Address B S 441, Tribune.

MAN—TO HANDLE STOCK AND DO GENeral work in pressroom.
WALTON & SPENCER CO.,
1245 S. State-st.

MAN — EXPERIENCED, FOR LUNCH COUNter; steady and reliable; good position to right party; $21. 310 S. Wells.

JANITORS.
Day work. Room 2001 Mallers Bldg., 5 S. Wabash.

YARDMAN — COLORED; $50 MONTH, room and board. Apply Engineer, HOTEL HAYES, 64th and University.

PORTER—EXPERIENCED, FOR BILLIARD parlor. Call at Marigold Billiard Parlor, 803 Grace-st. Call after 12 noon.

WAITER—WHITE; STEADY MAN, FOR EXclusive club; special advantages given. Room 19, 156 N. La Salle-st.

JANITOR — SMALL OFFICE BUILDING; steady work; good pay. Room 19, 156 N. La Salle.

HOUSEMAN—COMPETENT, EXPERIENCED and well recommended; $110 and rms. Address J C 442, Tribune.

FURNITURE HELPERS—
For auto delivery. Apply shipping dept. MANDEL BROTHERS.

JANITOR—WHITE, FOR LOOP, WHOLEsale house; good place for active, middle aged man; $21. Address L 73, Tribune.

MAN—YOUNG; CLOTHING MODEL, SIZE 36 preferred; good salary; splendid opportunity. Henry Sonneborn & Co., 234 So. Franklin.

COLLECTORS AND TRACERS — STEADY work; good pay; exp. unnec. 166 N. State, 2d fl.

MAN—YOUNG, TO MAKE HIMSELF USEful around bakery; day work. 2574 Lincoln-av.

LABORERS — $6 PER DAY; LONG JOB; come ready for work. Mayfair Construction Co., Laporte and Montrose.

MEN—WALL PAPER BUNDLERS; STEADY work; good pay. DAVIS, 1406 Milwaukee-av.

MEN—YOUNG, WALL PAPER STOCKROOM; steady work; good pay. DAVIS, 1406 Milwaukee-av.

MEN—YOUNG, TO SHINE SHOES, 8:30 TO 5:30. Steady work. Apply WIEBOLDT'S, Lincoln and School.

WATCHMAN—NIGHT, FOR DUTY INSIDE factory; works located 30 miles from Chicago. Inquire Rm. 1215, 431 S. Dearborn.

CAR WASHER—AUTOMOBILE—
6047 Cottage Grove-av.

LABORERS—OUT OF CITY. APPLY RM. 20, 112 N. La Salle.

MAN—COLORED, FOR OUTSIDE WORK; $18 to start; light work. 185 N. La Salle.

MAN—STRONG, TO WORK [illegible] Magner, Winslow & Co., 446 S. Clark.

WATCHMAN—FOR SMALL MANUFACTURing plant. Call McKinley 734.

PORTER—WHITE; $23 A WEEK. 1315 W. Congress-st., 6 the floor.

MAN—FOR PACKING ROOM; STEADY JOB. Best wages. Room 19, 156 N. La Salle-st.

PACKER—TO ASSIST IN SHIPPING ROOM. Chicago Metallic Co., 542 W. 35th-st.

CHAMBERMAN—ALSO KITCH. MAN, COLored. 915 Sheridan-rd. Graceland 602.

HOUSEMAN—ELEANOR CLUB. 1442 E. 69th-st.

PORTER—FOR CIGAR STORE. CALL AT 312 E. 55th-st.

JANITOR—MIDDLE AGED MAN. APPLY 214 W. Erie-st.

NIGHT WATCHMAN—MUST COME WELL recommended; good sal. 659 Hobbie-st.

PACKER MAN—PRINTING EXPERIENCE preferred. ROGERS & CO., 2001 Calumet.

WANTED—MALE HELP.

Miscellaneous.

FREIGHT HANDLERS,
$100 PER MONTH, DAYS.
$105 nights. Clerks' salary depends on class of work assigned; 8 hours per day, 6 working days each week, and in addition to regular salary 1½ time paid for all work in excess of 8 hours. Apply to Mr. Lincoln, American Railway Express Co., Room 440, 4th floor, 29 W. Monroe-st., or the following terminals: Agent, Central Depot, 12th and Indiana; agent, 13th and Canal; agent, Van Buren and Canal; agent, La Salle station; agent, Kinzie and Orleans; agent, 932 Plymouth-pl.; agent, Grand Central Station, Franklin and Polk; agent, 424 Federal-st.; agent, 817 S. Wells; agent, Monroe and Desplaines-sts.; agent, Taylor-st., West Side of River; agent, St. Paul depot, Washington and Canal.

DON'T ASK FOR A RAISE IN SALARY.
Become a salesman and be independent. Salesmen are made NOT BORN. We can make a successful salesman of you in four weeks if you will attend our FREE SCHOOL OF SALESMANSHIP one evening each week. You can retain your present position while learning, and after you have completed the course of instruction we will give you a part time position, whereby you can double your present earnings. A liberal proposition, isn't it? Write at once for enrollment blank. Address F T 391, Tribune.

DO IT NOW.
WHICH YOU CHOOSE TO BE,
a small salaried man or an independent salesman. We are conducting a free evening school in salesmanship and reveal the secrets of successful selling. 30 subjects on advanced scientific selling. We also make it possible for you to earn $50 per week in your spare time while learning class starts 7 p. m. Tuesday evening at Room 312, 81 E. Madison-st.

ALL WELCOME.
MEN—OUR BUSINESS IS INCREASING rapidly, necessitates increased production; need a number of men who are not only able to fill present vacancies, but whom we can promote to better positions later on. If you are looking for a good steady job with advancement, and not afraid to do hard work, call at our employment office tomorrow morning prepared for work; 9 hr. day, 50 hr. wk., ½ day Saturday.
VESTA BATTERY CORP.
2100 INDIANA-AV.

PORTERS. PORTERS.
DAY PORTERS. NIGHT PORTERS.
Restaurant porters. Permanent work. Highest pay in Chicago to steady, reliable white men. Hours 7 to 4:45 daily; 12 on Saturday. Yearly vacation, annual bonus. Apply 7th floor.
PHILIPSBORN'S,
Congress and Paulina,
Marshfield L station.

WE HAVE
SEVERAL POSITIONS OPEN FOR
Typists, female; Filers, female; Longhand Billers; Packers; Order Fillers; Truckers. General Stock work.
Good permanent positions to right party. Hours, 8 to 5:30; 1 o'clock Saturday throughout the year.
EASTMAN KODAK CO.,
1727 INDIANA-AV.

LABORERS—
Middle aged men for all round factory and stock work; good wages; good working conditions; 50 hours per week and steady employment. Come ready for work.
MUDGE & CO.,
4425 W. 16th-st.

MEN—
MISCELLANEOUS.
Must read and write English. Must be American citizen. Married men preferred. Day and night work. Good working conditions.
JOSEPH T. RYERSON & SON,
DOOR 3, 16TH AND ROCKWELL-ST.

PACKERS,
GENERAL MERCHANDISE.
Applications received, Mr. Neumann, subbasement, 8:30 a. m.
ROTHSCHILD & COMPANY,
STATE, JACKSON, VAN BUREN.

PACKERS,
CHINA AND GLASSWARE.
Applications received Mr. Neumann, subbasement, 8:30 a. m.
ROTHSCHILD & COMPANY,
STATE, JACKSON, VAN BUREN.

MAN—YOUNG, TO WORK IN SHIPPING room and assist in stock; good chance for advancement. Apply Mr. Grass.
C. J. WOLFSON & CO.,
527 S. Wells-st.

INSPECTORS—
Young men who have had some experience as mechanical inspectors.
KELLOGG SWITCHBOARD & SUPPLY CO.,
1066 W. Adams.

MEN — YOUNG, FOR SHIPPING ROOM work; only who can show by their past record that they are stickers need apply. FRANCO-AMERICAN HYGIENIC CO., 13 E. 13th-st.

MEN—ELDERLY, TO CRACK NUTS; EASY work; can make good wages after little experience.
KELLING-KAREL CO.,
217 W. Huron-st., 3d floor.

ADJUSTER — CASUALTY; EXPERIENCE not necessary, if applicant has had some experience credit dept. or mercantile agency. $1,400; applicant must state age and ref. Address K 157, Tribune.

KITCHEN PORTER—
By first class restaurant; willing, ambitious young man has fine chance of advancement. Call Room 824 Pullman Building, corner Michigan and Adams-st.

PORTER.
STEADY WORK.
$18 per week.
LEONARD MORTON & CO.,
434 S. Wabash-av., 3d floor.

MAN—MARRIED, 30 YEARS OR OVER, AS night man to watch mdse. on floor; good salary to start. Apply to Mr. Witt, Dept. 30, 2d floor, Leiter Dept. Stores, State, at Van Buren.

PORTER—
In pressroom.
White man. Salary $20.
WALTON & SPENCER CO.,
1245 S. State-st.

WANTED—
Several porters and window washers for steady work; good pay. Apply 8:30 to 10:30 a. m., Supt.'s Office, 8th floor.
THE HUB, HENRY C. LYTTON & SONS.

LABORERS
for lumber yard; steady employment. Apply at gate.
HERMAN H. HETLER LUMBER CO.,
2601 ELSTON-AV.

JANITOR—ABOUT 50 YEARS OF AGE, who can take care of small motor and elevator; steady employment. Apply 424 S. Wells-st. Phone Wabash 2844.

6 TO 12 P. M.—
Young man to work in our glass and silver pantry for 6 hours evenings. Call Room 824 Pullman building, cor. Mich. and Adams.

PORTER—WHITE, IN WHOLESALE HOUSE. Must work nights occasionally.
BENJ. ALLEN & CO., INC.,
10 S. Wabash-av.

LABORERS—
No experience necessary. If you want steady work at $4.50 to $5 per day come to
900 W. 18TH-ST.

PASSENGER ELEVATOR OPERATOR — Colored.
THE SILVERSMITHS BLDG.
10 S. Wabash-av.

HUSTLERS
FOR FACTORY WORK.
TRANSO ENVELOPE CO.,
3512 N. Kimball-av.

MAN—STRONG AND ACTIVE; TO BOTTLE, polish and make himself generally useful. Good hours. Apply afternoons from 3 to 5. 200 East Grand-av.

MAN—BRIGHT, CLEAN CUT, UNDER 25, for trip west; exp. unnecessary; must be ambitious; advancement. Call in person before 11. 616 Steinway Hall Bldg.

$25 to $50 PER WEEK, FOR PART TIME men with or without automobiles, to sell lots on new subdivision. 30 N. Dearborn-st., Room 311.

BUILDING LABORERS — AT SPEEDWAY hospital; steady work; 30c extra allowed for carfare. Apply 9th-av. and 12th-st., Maywood, Ill.

GENERAL UTILITY MAN—FOR KITCHEN work; must be able to assist on ranges. Apply the Chef, HARMONY CAFETERIA CO., 328 S. Wabash-av.

MEN—18 TO 35 YEARS; $65 TO $100 PER month; room and board; see the world and save money at the same time. Apply Merchant Marine, 2d floor, 116 N. Dearborn-st.

MAN—YOUNG, FOR STOCKROOM, FAMILiar with electrical supplies. Apply Electric Appliance Co., 701, 9 W. Jackson-blvd.

SILVER MAN
Who understands washing silver. Apply to Steward.
PALMER HOUSE.

FOLDERS—
Men to fold circulars. Highest rates paid. 5th Fl., 632 S. Sherman-st. 1st Fl., 701 S. La Salle-st.

MAN—TO JOG PAPER AND CARRY STOCK in pressroom; steady work.
BUCKLEY, DEMENT CO.,
5th floor, 632 Sherman-st.

2 MEN
FOR GENERAL WORK.
ELEC. ENG. EQUIP. CO.,
711 Meridian-st.

SERVICE MAN—
In pantry; man with some experience. Apply Steward,
PALMER HOUSE.

LABORERS—TO HANDLE ROLL PAPER, 9 hrs. per day. Permanent job. Apply Receiving Clerk, Tribune Bldg.

CHAUFFEUR — MUST LIVE ON S. SIDE; have city ref. for private driving; state salary. Address L 149, Tribune.

LABORERS—50, FOR SCRAP IRON YARD; steady work; $5 day and up. Apply 3047 S. Homan-av.

NIGHT WATCHMAN—FOR SCRAP YARD. Good pay. Must have good references. Archer Iron & Metal Co., 2532 Archer-av.

MEN — YOUNG, TWO; NO EXPERIENCE required. Steady employment; $20 per week; reference required. 1152 W. Lake-st.

MAN—FOR SHIPPING DEPT.; GOOD JOB for right man. World Tire Corp., 1[?] Michigan-av.

HOUSEMAN — ROOM AND BOARD AND good wages. Apply HOTEL MELBOURNE, 4625 N. Racine.

HOUSEMEN — WHITE; STEADY WORK; good pay. CENTRAL STEEL & WIRE CO., 127 N. Peoria-st.

YARD MAN—GOOD PAY AND SUNDAY OFF; holiday work. HARMONY CAFETERIA, 21 S. Dearborn-st.

LABORERS — FOR FACTORY WORK. Steady work and good wages. Heywood Bros. & Wakefield, 911 S. Washtenaw-av.

LABORERS — STEADY WORK; 8 HR. DAY, 53 cents per hr. 5844 S. Throop-st.

MAN — ELDERLY, FOR FREIGHT ELEVAtor. North Shore Hotel, Evanston.

LABORERS—DOUGLAS COAL CO., 3240 W. CRAWFORD.

VACUUM MAN AND HOUSEMAN — APPLY Housekeeper, North Shore Hotel, Evanston.

LABORERS — AROUND MACHINE SHOP. H. G. SAAL CO., 4410 Ravenswood-av.

PORTER—
CAFETERIA, 721 N. Clark.

BARN MAN—NIGHT WORK. APPLY 504 W. Quincy-st. McMAHON BROS.

SODA DISPENSER—ROGENDRAM, 100 W. Jackson.

WANTED—MALE HELP.

Miscellaneous.

MEN.
YOUNG MEN,
For Merchandise, Packing, and Shipping Depts.
Do you want a job with a firm that appreciates every man's desire to advance in position and salary?
We do want men of this type, and we are willing to pay good salaries. We are determined that every man who comes to us must be square and loyal to the firm and to his fellow employes. We have an organization of such men, who stick by each other and by the firm, at all times.
We are a regular family of friends, and every member is going to get a square deal in salary and opportunity and in every trouble in which he finds himself.
Employment Office—Chicago-av. and Larrabee-st.
MONTGOMERY WARD & CO.

ADDRESSERS—
100 Addressers. 100 Addressers. 100.
100 Addressers. 100 Addressers. 100.
100 Addressers. 100 Addressers. 100.
100 Addressers. 100 Addressers. 100.
100 Addressers. 100 Addressers. 100.
100 men. 100 men. 100. Transportation—All Branches Metropolitan stop at Marshfield Station, ½ block from our plant. Paulina-st. cars pass our door. Van Buren and Harrison-st. cars within ½ block from our door. Madison, Ogden-Taylor, 12th-st. a few minutes' walk from our bldg. Salary or piecework. Highest pay in the city. Permanent positions. Call ready for work.
PHILIPSBORN'S,
Congress and Paulina.
Marshfield L Station.

UNSKILLED HELP.
WE OFFER STEADY EMPLOYMENT to men who want work as Packers, Truckers, Machine Helpers, Assemblers, Car Unloaders.
These and other jobs are ready for men who have little or no experience. Factory near Clybourn, Ashland, Southport, Fullerton and Belmont car lines. Call at employment office during working hours, between 8 and 4:30; close 12 noon on Saturday.
STEWART-WARNER SPEEDOMETER CORPORATION,
1828 Diversey-pkwy.

METER READERS—
Young men, 19 years of age and upward, for steady positions as meter readers; must be grammar school graduates; previous experience in meter reading is not necessary, as beginners are carefully instructed and paid while learning; good starting salary, with advancement and promotion in accordance with ability shown.
Employment Bureau,
COMMONWEALTH EDISON CO.,
72 W. Adams-st.

CALLERS AND SORTERS—
Callers and Sorters—Callers and Sorters.
Callers and Sorters—Callers and Sorters.
Callers and Sorters—Callers and Sorters.
Callers and Sorters—Callers and Sorters.
Callers and Sorters—Callers and Sorters.
Experience—not—not—not—not—necessary.
Experience—not—not—not—not—necessary.
Steady employment—Steady employment.
A. M. VANDERPOEL,
817 S. Wells-st.

SHIPPING CLERK.
Young man between 22 and 30 years of age. Clothing experience preferred, but not essential. Must be reliable and willing worker. Permanent position. Good salary. Splendid opportunity for advancement. Employment Office open until 6:30 p. m. Tuesday.
THE HOUSE OF KUPPENHEIMER,
216 W. Congress-st.
[Near Franklin-st.]

BOYS.
OR YOUNG MEN. AS
beginners in iron and steel warehouse. Chance to learn steel business from the bottom up. No experience necessary. We teach you. Good starting salary and rapid advancement.
See Mr. Jorgensen.
STEEL SALES CORP.,
129 S. Jefferson-st.

MEN—30.
FOR ALL AROUND WORK.
In warehouse and on loading platform; chances for advancement for the right men. Good working conditions.
STEEL SALES CORP.,
408 N. Jefferson-st.
2419 W. 19th-st.

MEN—
for receiving and shipping, janitors, laborers and carpenter work; these are permanent positions, with good wages and opportunities for steady work men.
ELGIN MOTOR CAR CORP.,
61st and Archer-av.

MAN,
MIDDLE AGED,
to take charge of packing and shipping; also care for stockroom and store room.
GENEVA OPTICAL CO.,
37 S. Wabash-av.

YOUNG MAN,
20 TO 25 YEARS.
To work in paper can factory; steady position; experience not necessary. Call at once.
MILLER FIBER PRODUCTS CO.,
350 W. Ontario-st.

WAREHOUSEMEN — 10, FOR TRUCKING and packing; good wages; 44 hour, 5 day week.
E. J. BRACH & SON,
389 E. Illinois.
Section D, North Pier Terminal.

ELEVATOR MAN.
COLORED.
For pass. elevator, with dept. store experience preferred. Apply Supt.'s Office.
WIEBOLDT'S,
Lincoln, School, and Ashland.

MEN—
2—RELIABLE.
for general work in printing plant; day or night work; steady positions and good wages. Rogers & Hall Co., Polk and La Salle-sts.

PACKERS—
Those with mail order house or grocery experience preferred.
JOHN SEXTON & CO.,
352 W. ILLINOIS-ST.

MEN—MAKE USE OF YOUR SPARE TIME. Men for several hours, evening work, handling express shipments; 43c per hour. Apply to A. N. VANDERPOEL, American Railway Express, 817 S. Wells-st.

PACKERS—
Experienced on freight general merchandise.
BURKE & JAMES,
240 E. Ontario.

MEN—
for shipping room floor. Apply Mr. Popp, superintendent.
DURAND & KASPER,
W. Lake and Union-sts.

SILVER MAN—
Experienced; good wages, room and board. Apply steward,
CHICAGO BEACH HOTEL,
51st and Cornell.

MEN—SEVERAL STRONG, TO WORK IN soap factory; no experience necessary; 9 hours a day; 1 o'clock on Saturday.
ALLEN B. WRISLEY CO.,
925 S. Wells-st.

MEN—
FOR LIGHT FACTORY WORK.
Apply MR. POPP, superintendent, W. Lake and Union-sts.
DURAND & KASPER.

STOCKROOM MEN.
HAVE YOU AMBITION AND BRAINS?
Do you want to make good? Your opportunity is here. Apply Kimble Electric Co., 634 N. Western-av.

MEN—
Strong and active, to work on stock and fill orders in pickle dept.
JOHN SEXTON CO.,
352 W. ILLINOIS-ST.

MEN—MIDDLE AGED, FOR GENERAL FACtory work; steady job and good pay; no experience necessary. Apply 3d floor, Victor Electric Corp., Robey and Jackson-sts.

LABORERS—25, AT E. CHICAGO, IND.; wages 50c per hour, with one hour bonus, board and room, $9 per week. Apply room 817, 111 W. Washington-st.

UTILITY MAN—
See MR. H. KEHRES,
RELIANCE STATE BANK,
Madison and Ogden.

JANITOR — HANDY MAN IN CLUB, WEST Side. Address J 379, Tribune.

TRADE SCHOOLS.

Practical
Automobile Instruction.

Learn the automobile, truck, and tractor business; Greer master method makes you a trained man in a few weeks; classes daily and Monday, Wednesday and Friday evenings; moderate tuition. Call, write, or phone for free booklet.
Phone Calumet 2657.
GREER COLLEGE
of Automotive Engineering,
1519 Wabash-av. Chicago, Ill.

Learn Marcel Waving
manicuring, beauty culture, electrolysis. Columbia method taught. Manicuring, $15; marceling, 6 lessons, $15. 10 yrs. as instructor. 500 opportunities await our graduates. Positions now awaiting pupils. See us and be convinced. DAY AND EVENING CLASSES. MISS E. RUTH LAHS, 14 W. Washington, over Bishop's Fur Store. Suite 500, 5th floor.

HOTELS NEED TRAINED MEN—BIG DEmand for high salaried executives; past experience unnecessary; we train you by mail and put you in touch with big opportunities. Write at once for particulars. Lewis Hotel Training School, Desk 718, Washington, D. C.

SALESMEN—INEXPERIENCED OR EXPErienced. Write or call for list of lines and full particulars. Earn $2,500 to $10,000 yearly. Big demand for men, city or traveling. NATL. SALESMEN'S TR. ASSN., 517 Monadnock Bldg.

MEN — LEARN BARBER TRADE. DAY-evening. Pays big. Light, clean work. Run your own place or accept good position while learning. Call or write. MOLER TRADE COLLEGE, 105 S. Wells-st.

BE YOUR OWN BOSS. WHY BE A SERVant? Learn watchmaking and start in business for yourself. Book free. Chicago Watchmaking School, 190 N. State.

EARN $35 TO $50 A WEEK.
Clothing cutters in big demand; easy to learn. MASTER SCHOOL, 190 N. State-st.

LEARN BEST TRADE—ELECTRICITY, drafting, plumbing, motion picture operating; day and eve. Call or write. COYNE ENG. SCHOOL, 49 E. Illinois-st.

EARN $50 TO $150 PER WEEK. LEARN designing and grading men's and women's garments at CROONBORG'S ACADEMY. 115 N. Dearborn.

SPEND A DAY OR EVENING FREE WITH Chicago's best automobile school. 1214-16 W. Jackson-blvd., just w. of Racine.

CLEANERS AND DYERS.

ADOLPH SCHWARZ [EST. 1856], GENERAL Cleaner and Dyer of all Garments, Carpets, and Rugs. Prompt service. 3 stores—109-11 W. Illinois-st., 34 W. Randolph. Main 3520.

WANTED—FEMALE HELP.

Stores and Offices.

ADDING MACHINE OPERATOR—EXPERIenced, to work in shipping room; good hours with pleasant surroundings; salary, $18 per week.
MONARCH LEATHER CO.,
1127 W. Division-st.

ADDRESSERS.
100 WOMEN 100.
Addressing. Addressing. Addressing.
Addressing. Addressing. Addressing.
Addressing. Addressing. Addressing.
Addressing. Addressing. Addressing.
Addressing. Addressing. Addressing.
Addressing. Addressing. Addressing.
Addressing. Addressing. Addressing.
Transportation—All Branches Metropolitan stop at Marshfield Station, ½ block from our plant. Paulina-st. cars pass our door. Van Buren and Harrison-st. cars within ½ block from our door. Madison, Ogden-Taylor, 12th-st. a few minutes' walk from our bldg.
Liberal salaries. Hours, 8 to 4:45, 12 on Saturday. Permanent. Permanent. Call ready for work.
PHILIPSBORN'S,
Congress and Paulina,
Marshfield L Station.

ADDRESSERS—
Those with and without experience; good starting salary; elegant chance for advancement; good hours. Apply at once, first floor.
BIG FOUR GROCERY CO.,
900 W. Lake-st.

ADDRESSERS — FEMALE; LONG JOB; starts April 5; best rates. Apply any time at our fine, big branch office.
CHICAGO MAIL ORDER,
5451 S. Halsted, over the Hatfield Theater.

ADDRESSERS.
GOOD LISTS; STEADY WORK.
We pay highest rates. Work full time or part time. 6th fl., 632 S. Sherman-st., 2 blocks south of Board of Trade.

ADDRESSERS—PERMANENT. HOURS 9 to 5. Sat. 1 o'clock. Apply 701, 21 N. La Salle.

ADDRESSERS—EXPERIENCED, TO TAKE work home. Apply 720 S. Dearborn, 2d floor.

ADDRESSERS—MUST BE GOOD WRITERS. APPLY 2D FLOOR, 652 S. STATE-ST.

ASSISTANT SWITCHBOARD OPERATOR—For Southwest Side electrical manufacturing concern; convenient to elevated and surface transportation; hours 7:30 a. m. to 4 p. m.; good pay and excellent opportunity for advancement; state experience and give telephone number if any. Address B B 169, Tribune.

ASSISTANT TO ADVERTISING MANAGER—In loop office; must be good typist, neat, accurate and quick at figures; stenographic ability desirable, but not necessary; good chance for advancement; give age, education, experience and salary expected. Address B S 424, Tribune.

ASSISTANT BOOKKEEPER—FOR PERMAnent position, capable of taking own trial balance. Suite 1506 Otis Building, 10 S. La Salle-st.

ATTENTION, WOMEN—YOU CAN EARN $2 or over per hour shopping, every day; choose your time, between 9 a. m.-4 p. m. Apply Eastern Merchandise House, 194 N. La Salle-st.

BEGINNER—WEST SIDE, FOR OFFICE work and typewriting; state salary expected in reply. Address D X 536, Tribune.

BILL CLERK ASSISTANT AND TYPIST — For permanent position in medium sized office; plenty of light and air and large restroom; $18 per week and up, according to experience; convenient location from West or Northwest Side.
ARMSTRONG BROS. TOOL CO.,
317-357 N. Francisco-av.

BILLING DEPARTMENT—
Young lady who is rapid and accurate on above work can find a first class opportunity at good starting pay. Telephone Canal 3480 and ask for Miss Cleveland.
BELDEN MANUFACTURING COMPANY,
2300 South Western-av.

BILLER AND STENOGRAPHER—
Young lady, experienced and competent; permanent position; Underwood machine; salary $25; opportunity for advancement.
THE LINEN THREAD CO.,
154 W. Austin-av.

BOOKKEEPER—FEMALE.
Experienced, for purchase ledger position in our general office; congenial surroundings; good hours and salary; a splendid opportunity for a conscientious young woman to grow into a higher salaried position. Apply to General Office Manager, 9th floor, center elevators, State, Jackson, Van Buren.
ROTHSCHILD & COMPANY.

BOOKKEEPER—YOUNG LADY FOR SALES ledgers; some Elliott Fisher machine experience preferred; only part of work by machine; 8 hour day; congenial surroundings; splendid opportunity; permanent position. Address D L 472, Tribune.

BOOKKEEPER.
EXCELLENT POSITION
with good salary, for experienced bookkeeper; answer in own handwriting, stating experience. Address D D 75, Tribune.

BOOKKEEPER AND CASHIER—YOUNG lady; familiar with Burroughs system; splendid opportunity; pleasant daylight office; state experience and phone. Address B S 448, Tribune.

BOOKKEEPER—EXPERIENCED, FOR ACcounts receivable ledger; must be accurate and be able to take off trial balance. 1103 Steger Bldg.

BOOKKEEPER—IN NORTH SIDE REAL estate office; state age, salary, experience, etc. Address J 335, Tribune.

BOOKKEEPER—YOUNG LADY; ACCURATE. Pleasant surroundings; good opportunity. Munger's Laundry, 2412 Indiana-av.

BOOKKEEPER—SMALL LOOP OFFICE; state experience, wages expected, references. Address D X 452, Tribune.

BOOKKEEPER — EXP. FOR PRINTING office. Address D L 370, Tribune.

BURROUGHS ADDING MACHINE OPERAtors, Listing Machine Girls, Women, Girls—Permanent positions; highest salaries; rapid advancement. Transportation the best in the city; all branches of Metropolitan stop at Marshfield L station, which is only ½ block from our building. Paulina-st. cars stop at our door. Harrison and Van Buren-st. cars within ½ block of our entrance. Employment Office 7th floor. Apply ready for work.
Welfare Dept.—Free Library. Recreation Rooms, Hospital, free medical attention, fine cafeteria, selling wholesome food at cost.
Transportation—All Branches Metropolitan stop at Marshfield Station, ½ block from our plant. Paulina-st. cars pass our door. Van Buren and Harrison-st. cars within ½ block from our door. Madison, Ogden-Taylor, 12th-st. a few minutes' walk from our bldg.
PHILIPSBORN'S,
Congress and Paulina.

CASHIERS—DAY; GOOD STARTING SALary; also bonus; hours 7 to 4 and 10 to 7, 6 days a week. Apply CHAS. WEEGHMAN, 171 W. Madison-st.

CASHIER — EXPERIENCED; NEAT APpearing; $15 per week; meals and bonus; hours, 9:30 to 5:30; no Sunday work. CHILD'S RESTAURANT, 75 W. Monroe.

CASHIER—WITH SOME KNOWLEDGE OF bookkeeping, for North Side market; state experience and salary. Address D L 592, Tribune.

CASHIER—
Lunchroom experience; 6 days a week. Call at Delco Lunch Co., 28 E. Jackson-blvd., Room 1011, 10:30 a. m.

CASHIERS — EXPERIENCED, FOR NORTHwest Side meat market. Apply Community Market, 3975 Cottage Grove.

CASHIER—EXPERIENCED GROCERY; $17 to start; must live at home. Apply 4631 Broadway.

CHECKERS
ATTENTION.
We have several good positions for experienced checkers. Highest salary to those who qualify. Employment Office open until 6:30 p. m. Tuesday.
THE HOUSE OF KUPPENHEIMER,
218 W. Congress-st.
[Near Franklin-st.]

CHILDREN'S WEAR BUYER
to take charge of section, one having state or department store experience preferred.. liberal salary and good future assured to one who can qualify. Address D D 89, Tribune.

CIRCULAR FOLDERS—WOMEN AND GIRLS for work in our advertising dept. folding circulars. Salary to start $12 per week. Advance to higher positions when work is learned. Hours 8 a. m. to 4:30 daily, 12 o'clock Saturdays. Aply ready for work, MISS TRAINER, Hartman Furniture and Carpet Co. 3913 Wentworth-av.

CLERKS
ATTENTION.
We have just a few exceptional openings for thoroughly experienced young ladies. Permanent and desirable positions that will pay a good salary to those who qualify. Employment office open until 6:30 p. m. Tuesday.
THE HOUSE OF KUPPENHEIMER,
218 W. Congress-st.
[Near Franklin-st.]

CLERK.
ONE WHO CAN OPERATE SWITCHBOARD.
Also good at clerical work or typewriting.
Liberal monthly bonus in addition to salary.
O. W. RICHARDSON & CO.,
125 S. Wabash-av.
6TH FLOOR.

CLERKS—FILE.
Good openings for progressive young women with some high school education in our general office. Apply
SWIFT & COMPANY,
Employment Division, General Office,
Union Stockyards.

CLERK—CAPABLE.
To the young woman who desires a permanent position with a good opportunity for advancement, we offer a position in our filing dept.; no experience necessary; salary to start $17 per week. Address D X 439, Tribune.

CLERKS—CLERKS.
Experienced, for general office work; $75 to $80 per mo. Apply 817 S. Wells-st., Room 501.

CLERK.
Young lady over 16, to keep stock records. Apply 514 W. Superior-st., 1 block south of Chicago-av. SELZ-SCHWAB & CO.

CLERK—BRIGHT YOUNG WOMAN; MUST write good hand on card files; West Side.
JAHN & OLLIER ENGRAVING CO.,
554 W. Adams.

CLERK—TO FIGURE FACTORY COST; must be accurate and good writer. First floor, 3047 Carroll-av., nr. Kedzie.

CLERKS—FOR GENERAL OFFICE WORK; experience not necessary. Call at once. Room 1124 Tribune Bldg.

CLERK — FOR GENERAL OFFICE. APPLY 9 to 1, 6th floor, 606 S. Michigan-av.
INTERNATIONAL HARVESTER CO.

CLERK—TO WORK IN BAKERY, DAY WORK only; good wages. 3008 Broadway. Lake View 5602.

COMPTOMETER OPERATOR.
EXPERIENCED YOUNG LADY.
For interesting work, attractive starting salary, with excellent prospects for advancement. Apply G. T. Burns.
THOS. E. WILSON & CO.,
701 N. Sangamon-st., nr. Chicago-av.

COMPTOMETER OPERATORS—2. SPLENdid opportunity for right parties. Apply MR. AUSTIN.
GREAT ATLANTIC & PACIFIC TEA CO.,
445 W. 39TH-ST.

COMPTOMETER OPERATOR — EXPERIenced, by wholesale plumbing supply house. Salary $22. Address B X 422, Tribune.

WANTED—FEMALE HELP.

Stores and Offices.

COMPTOMETER OPERATOR—
Young lady for permanent position in large commercial organization where experience in multiplying is necessary; excellent opportunity for advancement as become proficient in our work, light, pleasant offices; private cafe, where clean, substantial food is sold at cost. See MR. CORNELIUS, Wednesday only, before 2:30 p. m., Room 910 Corn Exchange Bank Bldg.

COMPTOMETER OPERATOR—WE REQUIRE a first class operator, preferably one who can calculate rapidly and accurately. We also have an opening for a student operator who has graduated from a recognized school. In reply state experience and salary expected: South Side. Address K T 216, Tribune.

COMPTOMETER OPERATORS—
We have a few openings for beginners in our general office. High school education preferred. Apply
SWIFT & COMPANY,
Employment Division, General Office,
Union Stock Yards.

COMP. OPERATORS — PERMANENT POsitions; good salary. Apply 8:30 to 10:30 a. m., Sup't. Office, 8th floor, THE HUB, HENRY C. LYTTON & SONS.

CORRESPONDENTS.
ACTUAL MAIL ORDER EXPERIENCE.
Handling complants and adjustments on shorts, etc., necessary. Liberal salaries, rapid advancement. Permanent and unlimited future.
Welfare Dept.—Free Library, Recreation Rooms, Hospital, free medical attention, fine Cafeteria, selling wholesome food at cost.
Transportation—All Branches Metropolitan stop at Marshfield Station, ½ block from our plant. Paulina-st. cars pass our door. Van Buren and Harrison-st. cars within ½ block from our door. Madison, Ogden-Taylor, 12th-st. a new minutes' walk from our bldg.
Hours, 8 to 4:45 daily; 12 noon on Saturdays.
PHILIPSBORN'S,
Congress and Paulina,
Marshfield L Station.

DEMONSTRATORS — TOILET GOODS stores in city and out; splendid salary; com. Give phone No. Address L 141, Tribune.

DICTAPHONE
OPERATOR.
Exceptional opportunity. We are in need of an experienced dictaphone operator. Must be above the average, capable of handling a large volume of work. Permanent position. Good salary. Employment Office open until 6:30 P. M. Tuesday.
THE HOUSE OF KUPPENHEIMER,
218 W. Congress-st.
[Near Franklin-st.]

DICTAPHONE OPERATOR—
A large growing iron and steel firm requires experienced operator; light, pleasant offices; excellent chances for advancement to young lady who becomes efficient in our work. See MR. CORNELIUS, Wednesday only, before 2:30 p. m., Room 910 Corn Exchange Bank Bldg.

DICTAPHONE OPERATOR—EXPERIENCED; permanent position, good salary and advancement assured. Call any time between 8:15 a. m. and 4:45 p. m.
LIQUID CARBONIC CO.,
31st and Kedzie.

DICTAPHONE OPERATOR—WE REQUIRE the services of a high grade dictaphone operator. Ideal surroundings, good salary; hours, 8:30 to 5; 12 on Saturday. In reply state age and salary expected. High grade. Address B B 184, Tribune.

DICTAPHONE OPERATORS; BEST IN CHIcago; only girls of highest operators' standard considered. Those using C. & N. W. Union station or W. S. car lines preferred. ESSLEY MACHINERY CO., 551 Washington-blvd.

DICTAPHONE OPERATOR.
Permanent position in modern office; good opportunity for advancement. In reply state age, experience and former salary. Address D T 340, Tribune.

DICTAPHONE OPERATOR — EXPERIenced, for advertising office; salary $25; hours 8:30 to 5. E. C. BARNES & BROS., McClurg Bldg.

DICTAPHONE OPERATOR—
Capable for sales work. Must live on South Side. Call Tuesday, between 10 and 12, at 3132 S. Wabash-av.

DICTAPHONE OPERATOR — EFFICIENT; pleasant surroundings; high grade position where deligence will pay. Address L 283, Tribune.

DICTAPHONE OPERATOR — ON OLIVER machine; salary $22 to start; also typist, $20. 19 N. Jefferson-st.

DICTAPHONE OPERATOR—CAPABLE; H. s. grad.; loop bank; good hours; pleasant surroundings. Address D T 348, Tribune.

DICTATING MACHINE OPERATOR — EXcellent position for exp. girl; $25; convenient for South Side girl. Apply ENCK, Rm. 300, 218 S. Wabash-av.

ELLIOTT-FISHER
OPERATORS.
Girls who have typing experience and also experienced operators wanted.
Positions open at good wages in our Phonograph, Hardware, Advertising, Circulation, and Order Entry Depts. Hours are short, the work interesting, and working conditions above the average. We are interested in training you, so that you can make the most of the many opportunities that occur for promotion. Salary increases are frequent. Excellent transportation, particularly for those who live on the North, Northwest, and West Sides. L to Chicago-av. Clark, Broadway, Halsted, Larrabee, Sedgwick, Kedzie, Elston, and Chicago-av. cars are convenient.
Apply Employment Office, First Floor, Chicago-av. and Larrabee-st.
MONTGOMERY WARD & CO.

ELIOTT FISHER
OPERATORS.
Permanent positions that will pay an excellent starting salary. Wonderful opportunities for advancement. Employment Office open until 6:30 p. m. Tuesday.
THE HOUSE OF KUPPENHEIMER,
218 W. Congress-st.
[Near Franklin-st.]

ELLIOTT-FISHER BILLER—
Young lady; neat, experienced; permanent position; good salary.
BURKE & JAMES,
240 E. Ontario-st.

ENTRY CLERK—GOOD PENMANSHIP REquired. Call Humboldt 1125.

FILE AND RECORD CLERKS.
BEGINNERS AND EXPERIENCED.
Desirable openings in our Furniture, Rug, Shoe, Bookkeeping, Export, and Transportation Depts. We can give you good starting wages, frequent salary advances, congenial, interesting work, and unlimited opportunities for promotion. Hours and working conditions are all that could be desired. We take an interest in developing girls for higher positions. Privileges, such as buying any kind of merchandise at a discount, that mean many dollars to you every month.
Do not hesitate to apply because of a lack of education or experience. We can place you where you will earn a good salary and receive profitable training. Good transportation. Take "L" to Chicago-av., Chicago-av., Clark-st., Wells-st., Sedgwick, Larrabee, Milwaukee-av., or Halsted-st. car to Chicago-av. and Larrabee-st.
Apply Employment Office, First Floor.
MONTGOMERY WARD & CO.

FILE AND
GENERAL OFFICE CLERKS.
Girls and young women, who have had a little office experience, or who have had none, but are anxious to learn, will find in these positions good chances to make themselves efficient office clerks. The work is easy to learn, and will lead to better positions as soon as you can qualify for them. 8 hours daily, 4 hours Saturday throughout the year.
HART, SCHAFFNER & MARX,
36 S. Franklin-st.

FILE CLERKS—
Young ladies to start as file clerks, filing correspondence and tickets; require 2 experienced girls and 2 without experience; prefer girls with some high school education; must have good school records and the ambition to learn more important work; permanent, pleasant working conditions in large up to date office. See MR. CORNELIUS, Wednesday only, before 2:30 p. m., Room 910, Corn Exchange Bank Bldg.

FILE CLERK.
ASSISTANT.
Experienced; downtown office; $15; good opportunity.
ILLINOIS GLASS CO.,
402 W. RANDOLPH-ST.

FILE CLERK.
COMPETENT, EXPERIENCED.
To take charge of file room. Salary $100 per month. State age and qualifications. Address D X 283, Tribune.

FILE AND INDEX CLERKS—EXPERIENCE valuable but not necessary; good salaries; permanent position.
LIQUID CARBONIC CO.,
31st and Kedzie.

FILE CLERK—
For numerical file; also one for subject file. Apply 9 to 1, 6th floor.
606 S. Michigan-av.
INTERNATIONAL HARVESTER CO.

FILE CLERK — NO PREVIOUS EXPERIence necessary; salary $65 to start; office within the Loop; state age, education, religion, also phone number. Address K 333, Tribune.

FILE CLERK—EXPERIENCED, WITH EXcellent opportunity for advancement and good salary to start. Address E X 423, Tribune.

FILE CLERK — EXPERIENCED; MUST be able to use typewriter; small West Side office; $18 to $20; give age, experience, salary and phone. Address D L 384, Tribune.

FILE CLERK — ABLE TO RUN SMALL switchboard and typewriter; good position to right party. State experience and salary expected. Address B B 296, Tribune.

FILE CLERKS—$15 PER WK.; EXP. UNnecessary; hrs. 8:30 to 5, 12 Saturdays; clean, pleasant office, 615 S. State-st. Rapid Addressing Machine Co.

FILE CLERK—
Young girl for filing correspondence and cards; good working conditions and chance for advancement. Rm. 517 Monadnock Bldg.

FILING CLERK—MUST BE EXPERIENCED; permanent position; salary $18. 19 N. Jefferson-st.

FILING GIRLS—MR. W. H. EGLI, 431 INsurance Exchange Bldg.

FILE CLERK—BY FIRE INSURANCE CO.; hours 9-4:30. R. 1101, 160 W. Jackson.

FILE CLERK—GENERAL OFFICE. 603, 109 N. Dearborn-st.

GENERAL OFFICE CLERKS.
GIRLS. WOMEN. GIRLS.
We have several positions open in our general office for entry, index, file, billing, adjusting, correspondence, addressing, etc. We will teach you if you have no experience and pay you a liberal salary while you are learning. Positions are permanent. Advancement is rapid.
Hours, 8 to 4:45 daily; 12 on Saturday.
Welfare Dept.—Free Library, Recreation Rooms, Hospital, free medical attention, fine Cafeteria, selling wholesome food at cost.
Transportation—All branches Metropolitan stop at Marshfield Station, ½ block from our plant. Paulina-st. cars pass our door. Van Buren and Harrison-st. cars within ½ block from our door. Madison, Ogden-Taylor, 12th-st., a few minutes' walk from our bldg.
PHILIPSBORN'S,
Congress and Paulina.
Marshfield L station.

WANTED—FEMALE HELP.

Stores and Offices.

FIRST CLASS TYPIST.
LARGE FIRE INSURANCE OFFICE.
One who has had experience in policy and form writing preferred; good office hours and pleasant surroundings. Apply MR. HELM, 11th floor, 39 S. La Salle-st.

GENERAL OFFICE WORK.
EXPERIENCE NOT REQUIRED.
Attractive starting salary and splendid opportunity for advancement for high class girl. Apply G. T. Burns.
THOS. E. WILSON & CO.,
701 N. Sangamon-st.
near Chicago-av.

GIRLS
FOR GENERAL OFFICE WORK.
A number of positions open in our Merchandise Dept. Offices and Clerical Offices for beginners and experienced girls and young women. The positions are Pricing Orders, Keeping Stock Records for our Buyers, Preadjusting in our Correspondence Depts., Billing, Filing, Indexing, Opening, Reading and Routing Mail, Longhand Addressing and Junior Clerical Work. Lack of experience is no handicap. We are interested in placing you right and in training you so that you can make the most of your opportunities. Many features here, one of which is a buying privilege at a liberal discount that make employment here very desirable. Working conditions and hours are right. Good transportation, particularly for those living on the North, Northwest, and West Sides. "L" to Chicago-av., Clark, Wells, Sedgwick, Larrabee, Halsted-st. car to Chicago-av. and Larrabee-st.
Apply Employment Office, First Floor.
MONTGOMERY WARD & CO.

GIRLS—
Over 16 years of age, who have finished grammar school, will be interested in our office positions: We will start you at a good salary, advance you rapidly, and teach you the work thoroughly so you will be capable of shortly filling positions of more responsibility. We also have several positions available for young women who have had some office experience and are prepared to pay you well if you qualify.
We work eight hours a day, 12 o'clock Saturdays. Our restaurants serve food at cost and you are privileged to buy the merchandise we sell at wholesale prices. Call at employment office for interview.
BUTLER BROTHERS,
426 W. Randolph-st.,
4 blocks west of city hall.

GIRL,
WHO UNDERSTANDS STENOGRAPHY
to act as specification clerk, order expediter, and assistant to supt. of West Side Mfg. plant; hours 8 to 5:30; Saturdays, 12 o'clock. Prefer girl who is now doing similar work; good chance for advancement. Call at once.
CRUVER MFG. CO.,
2456 W. Jackson-blvd.

GIRLS OR WOMEN
WHO WRITE A PLAIN HAND,
for making out and attaching C. O. D. tags to parcel post packages.
These positions are permanent and offer good chances for advancement; minimum salary $14 to start; hours 8:15 to 5; 1 o'clock Saturday.
LEONARD MORTON & CO.,
434 S. Wabash. 3rd floor.

GIRLS—
16 or 17 years old, to do general office work. Starting salary $15 per week.
Rapid promotion. Ideal working conditions. Light, airy office. Doctor and trained nurse in attendance. Cafeteria. Girls living on Southwest Side preferred. Applicants must be neat in appearance.
LARKIN CO. OF ILLINOIS,
3617 S. Ashland-av.

GIRLS.
GENERAL OFFICE WORK.
Some experience, but not absolutely essential. If you are willing to learn we will teach you.
Call ready for work.
ALFRED PEATS CO.,
25 S. Wabash-av.

GIRLS OR WOMEN—
We have several good positions open in our general office as cashiers, typists, and pay roll clerks; good salary; permanent positions with advancement. Apply 8th floor.
MAURICE L ROTHSCHILD,
S. W. CORNER STATE AND JACKSON,
GOOD CLOTHES SPECIALISTS.

GIRL.
OFFICE WORK.
Permanent position with responsible concern for experienced, capable girl, starting salary $17 a week.
S. H. CHURCHILL & CO.,
3rd floor, 540 S. Wells-st.
Just North of Harrison-st.

GIRLS.
14 YEARS TO 16 YEARS.
Steady work as stockkeepers, office clerks, and inspectors. No experience necessary. Apply 5th floor, Employment Office,
CHAS. A. STEVENS & BROS.,
State-st., north of Madison-st.

GIRLS—
Card filers; simple, easy work leading to more important positions in the publishing business; good salary; ideal conditions and splendid future.
Kesner Bldg.,
5 N. Wabash-av. Room 1503.

GIRL—YOUNG,
FOR FILING
and clerical work in our credit department.
SCULLY STEEL AND IRON CO.,
2364 S. Ashland-av.

GIRL,
FOR FILING, ETC.
In advertising dept.; excellent opportunity for beginner.
CENTRAL ELECTRIC CO.,
316 S. WELLS-ST.

GIRLS,
16 AND 17.
In large accounting department. $65 to start. Must be grammar school graduates. Fine opportunity for advancement. Call 817 S. Wells-st., Room 600.

GIRLS—AGED 16 TO 25, FOR SORTING telegrams, filing, checking, general office work; salary to start $60-$65. Opportunity for advancement. No Sunday or holiday work. See Miss Hinckley after 9 a. m., Rm. 617, 305 S. La Salle-st.

GIRL,
BRIGHT, FOR GENERAL OFFICE WORK.
No experience necessary. Pleasant North Side office.
THE LLOYD THOMAS CO.,
1126 Wilson-av.

GIRLS—14 TO 16, FOR FILING AND GENeral office work. Excellent working conditions. Chance for advancement. Permanent. $40 to $50 per month to start. 223 W. Jackson, 6th floor.

GIRLS—CLERICAL POSITIONS OPEN FOR bright girls with grammar school education.
KELLOGG SWITCHBOARD & SUPPLY CO.,
1066 W. Adams.

GIRL—BRIGHT, YOUNG, FOR GENERAL office work; Protestant; Gentile. Apply in person.
ABRASIVE CO.,
566 W. Washington.

GIRLS—
Past 16 years of age, for various clerical positions. Apply any day before noon.
CRANE COMPANY,
836 S. Michigan-av.

GIRL—TO TEND SMALL SWITCHBOARD, and do light clerical work; good chance for advancement.
SOPKIN BROS.,
366 W. Adams-st. Main 3207.

GIRLS — SOUTH SIDE FIRM, TO WRITE orders on typewriter. Must be accurate; pleasant light office; state experience and salary expected; steady position. Address E G 270, Tribune.

GIRL — GENERAL OFFICE; SOME KNOWLedge of typewriting preferred, but not essential. Hours 9 to 4:30; $75 per month; permanent position; reliable firm. 1022 State-Lake Bldg. Tel. 3407.

GIRLS—
16 years of age and over, for general office work; good opportunity for advancement.
JOHN SEXTON & CO.,
352 W. ILLINOIS-ST.

GIRLS—OVER 16 YRS. OLD, FOR ALL kinds of work in our general office, shipping and merchandise departments; splendid starting salary; rapid promotion. CHICAGO MAIL ORDER CO., 2611 Indiana-av.

GIRL—FOR CLERICAL WORK, INDEXING and filing, to work in our main office. Apply Employment Bureau, 4th floor,
LYON & HEALY,
Wabash and Jackson.

GIRL — OR WOMAN—FOR OFFICE WORK; experience not necessary; salary $12. Hours 8 to 4:30; 12 o'clock Sat. Call Room 228, 29 S. La Salle-st.

GIRL — NO EXPERIENCE REQUIRED; good wages; to help in office and shipping room; light work. Hecht, Cohen & Co., 205 W. Madison-st.

GIRL—OVER 18, TO OPERATE MIMEOgraph machine. Apply 9 to 1, sixth floor, 606 S. Michigan-av.
INTERNATIONAL HARVESTER CO.

GIRL—BRIGHT, FOR GENERAL OFFICE work; no experience necessary. The Oliver Typewriting Office Equipment Dept., 156 S. Wabash-av.

GIRL—BRIGHT, YOUNG, FOR GENL. OFfice work; good chance for advancement; must write good hand. Apply SPOEHR, 179 N. Michigan.

GIRLS—YOUNG, TO RUN ERRANDS.
MRS. McAVOY,
77 E. ELM-ST.

GIRL—OFFICE, 14 TO 16 YRS. OF AGE. BRYAN MARSH DIV., 431 S. Dearborn-st. Harr. 935.

GIRL—TO DO OFFICE WORK, REAL ESTATE; $15 to start. Call 10 to 12 today only. 3718 N. Clark-st.

GIRL—TO ANSWER TELEPHONE AND operate typewriter. Some clerical work. The Continent, 509 S. Wabash.

GIRLS—
15-16 years; ideal working conditions. Harris Trust and Savings Bank, 115 W. Monroe.

GIRL—YOUNG, WHO UNDERSTANDS BOOKkeeping and stenography. Barry Sales Co., 742 Barry-av.

GIRL—PROTESTANT, CHRISTIAN, WRAPping and sending out small orders; $17. Glad Tidings Publishing Co., 202 S. Clark-st.

GIRLS—FOR ADDRESSING, SIGNING, ETC. 8 to 4:55; Sat. 12:45; permanent. W. D. BOYCE, 500 N. Dearborn, cor of Illinois.

GIRL — FOR GENERAL OFFICE WORK. Motor Car Supply Co., 1453 Michigan-av.

HIGH SCHOOL GRADUATES—
A large, growing concern, offering excellent commercial training in the steel line, has two or three openings in its offices for 4 year course high school graduates. Positions offer a good future to those who qualify, advancement being based on merit alone. No experience necessary, but must have good school records and the desire for a permanent position. See MR. CORNELIUS, Wednesday only, before 2:30 p. m., Room 910 Corn Exchange Bank Bldg.

INDEX CLERKS—
Several experienced in mail order indexing. Highest salary to start. Hours 8 to 4:30 daily, 12 o'clock Saturday.
JOHN MAGNUS & CO.,
1039 W. 35th-st.

INSPECTORS
AND WRAPPERS.
For cloak and suit section; department store experience preferred; good salaries; steady positions.
Apply 2d floor north. MR. WITT.
LEITER BLDG. STORES.
State and Van Buren-sts.

WANTED—FEMALE HELP.

Stores and Offices.

HOME—
Wouldn't you rather work near home in your own neighborhood, thus saving car fare and lunch money and avoiding the nerve tension of the early morning ride in a crowded car?
We have positions open for beginners and experienced girls and young women for addressing, typing, and clerical work.
Office is located in a very good neighborhood, is in a new building, which is naturally bright and attractive.
You will work in a small office with only a few other girls, you will receive a good salary to start and excellent opportunities for the future both as to salary and position.
Employment Office is open from 8 to 5 p. m.
NORTHWEST OFFICE,
2940 MILWAUKEE-AV.
NEAR CENTRAL PARK.

JUNIOR CLERKS—GIRLS FOR FILING AND general office work. Rapid promotion into worth while positions. These are splendid opportunities in the publishing business to dependable girls who appreciate good starting salary; ideal conditions and assured future.
Kesner Bldg.,
5 N. Wabash-av. Room 1503.

LADIES—YOUNG.
Large old established steel concern requires 3 young ladies having 2 to 4 years' high school education, in their offices. Only those desiring permanent positions considered, as while the work is of a minor nature to start it leads to more important duties where permanency in training counts. Light, pleasant offices; reading and rest rooms; private restaurant, where clean and substantial food is sold at cost. See MR. CORNELIUS, Wednesday only, before 2:30 p. m., Room 910, Corn Exchange Bank Bldg.

LADIES—YOUNG.
EXPERIENCED CLERKS.
Attractive and permanent positions open for general office clerks. Good salary with steady promotion to those who qualify. Employment office open until 6:30 p. m. Tuesday.
THE HOUSE OF KUPPENHEIMER,
218 W. Congress-st.
[Near Franklin-st.]

LADIES—YOUNG.
TWO.
One for typist position and one for filing work. Experience not necessary for either position. Applicant should possess grammar or high school education. Apply
THE ADAMS & WESTLAKE COMPANY,
319 W. Ontario-st.

LADIES—ACCURATE AT FIGURES, AS ASsistant bookkeepers.
BURKE & JAMES,
240 E. Ontario-st.

LADY—WE WANT A YOUNG LADY WITH knowledge of typewriting to take correspondence from dictaphone, do general clerical work and assist a dept. head in small office; opportunity to work into very good position; South Side; state age, experience and salary expected in replying. Address D L 185, Tribune.

LADY — YOUNG, IN OFFICE, FOR FILING and record work; permanent position, with good opportunity to advance; pleasant office conditions; lunches gratis; near L and surface lines. Apply
MURPHY VARNISH CO.,
50 W. 22d-st.

LADY—YOUNG,
AT ONCE.
To run switchboard; must be experienced and assist in some office work.
W. P. NELSON CO.,
614 S. Michigan-av.

LADY—YOUNG; OFFICE ASSISTANT; TO do stenography and clerical work; some knowledge of bookkeeping preferred; easy position, real estate office in loop; state salary and full particulars. Address B S 429, Tribune.

LADIES—YOUNG, OFFICE WORK. SOME expereince required. Must be good at figures and penmanship. Good opportunity for advancement.
Apply CHICAGO SURFACE LINES. Room 714 Borland Bldg., 105 S. La Salle-st.

LADY—YOUNG,
FOR FILING
and light office detail; one with some experience preferred. Mr. Stoffel.
GEORGE B. IDE & CO.,
301 W. Jackson-blvd.

LADY—YOUNG, TO TAKE COMPLETE charge of preparing classified mailing lists from directories; an excellent opportunity for some one with experience along this line. Apply 2626 S. Michigan-av.

LADY—YOUNG.
About 17 yrs., for billing in wholesale house. Apply
PITKIN & BROOKS,
10 E. Lake-st.

LADY—EXPERIENCED CASHIER AND single entry bkkpr.; hours, 9 to 6 p. m.; Sat., 10 to 9; Sunday, 10 to 1; high salary; steady. JOSEPH SUFFRIN, Milwaukee and Halsted.

LADIES—TWO; YOUNG; WHO CAN OPerate a comptometer or Burroughs machine; ideal working conditions; hours 8:30 to $5. 12 Saturday. In reply state age and salary expected. Address B B 360, Tribune.

LADY—YOUNG, TO DO CLERICAL WORK, assist bookkeeper, etc.; light work; hours 8:30-5; half day Saturday. Apply MISS MAURER, care of Edison Tire Rubber Co., 1108 S. Michigan.

LADIES—YOUNG, OFFICE WORK; 44 HRS. PER WEEK; rapid advancement; state age, experience and salary expected. Address D X 248, Tribune.

LADY — YOUNG, FOR GENERAL OFFICE work; good at figures; splendid opening, with rapid advancement. REPUBLIC FLOW METER CO., 565 Washington-blvd.

LADY—YOUNG.
Experienced, part time filing, and general office work; good salary to start. Permanent. APPLY 406 RUSH-ST.

LADY—YOUNG, PROTESTANT, FOR GENeral office work and typing; Underwood machine; small office; ideal working conditions. Address H 442, Tribune.

LADY—YOUNG,
FOR LEDGER POSTING.
GENERAL FURNITURE CO.,
6155 S. Halsted-st.

LADY—YOUNG, FOR GENERAL OFFICE work, 16 to 18 years; salary $50 per month to start. Pleasant work. 223 W. Jackson, 6th floor.

LADY DICTAPHONE OPERATOR—EXCELlent salary. See Office Manager, The S. Obermayer Company, 18th and Rockwell-sts.

LADY—YOUNG, FOR CLERICAL WORK; chance for bright person to advance. Ill. Life Ins. Co., 328 Otis Bldg.

LADY — YOUNG, FOR OFFICE WORK, mail order business. MITCHELL TIRE & RUBBER, 39th and Michigan.

LADIES—YOUNG, 2, FOR GENERAL OFfice work. Typist preferred. Good salary. Apply THE ATLAS CORP., 2326 Indiana-av.

LADIES — YOUNG, FOR WHOLESALE watch house. $15 to start. Address K 86, Tribune.

LEDGER CLERK
or good at figures; hours 9 to 5:30; 1 o'clock Saturday.
O., R. & O. CO.,
12 N. Michigan-av.

LEDGER CLERK—
One who is accurate at figures and writes a good plain hand; permanent position. J. L. Taylor Co., 535 So. Franklin-st.

LEDGER CLERK—YOUNG LADY, EXPERIenced. Apply 2637 Cottage Grove-av.

LONGHAND ADDRESSERS.
Addressing envelopes and longhand billing. Good starting salary, steady positions. Hours 8 to 4:30 daily, 12 o'clock Saturdays.
JOHN MAGNUS & CO.,
1039 W. 35th-st.

LONGHAND WRITER—FOR OFFICE WORK, under 30; marr. or single; permanent; pleasant surorundings; $12 to start. Address or call. HALLEN, 1205, 431 S. Dearborn.

MAID—IN DENTAL OFFICE; SALARY, $10. 9th floor, ROTHSCHILD & CO.

MAIL READERS.
GIRLS AND WOMEN.
Previous business experience not necessary. Good common horse sense will enable you to handle this work very successfully.
Positions are permanent. Liberal starting salaries. Rapid advancement.
Welfare Dept.—Free Library, Recreation Rooms, Hospital, free medical attention, fine Cafeteria, selling wholesome food at cost.
Transportation— All branches Metropolitan stop at Marshfield Station, ½ block from our plant. Paulina-st. cars pass our door. Van Buren and Harrison-st. cars within ½ block from our door. Madison, Ogden-Taylor, 12th-st. a fe wminutes' walk from our bldg.
Hours 8 to 4:45; 12 on Saturday.
PHILIPSBORN'S,
Congress and Paulina,
Marshfield L Station.

MAIL READER—
We have an opening for an intelligent young woman to read outgoing mail in our correspondence department. She must have at least a high school education, and know good English. This is a good opportunity for a young woma nwho wants to make a place for herself in a growing, progressive department of a large house. Hours 8:30 to 5:30; half days Saturday throughout the year. Apply employment office.
HART SCHAFFNER & MARX.
36 S. FRANKLIN-ST.

MERCHANDISE RECORD CLERKS.
WOMEN AND GIRLS.
High grade, experienced clerks wanted for this work. Neat, legible handwriting and ability to figure necessary. Permanent positions. Liberal salaries. Rapid advancement. Hours, 8:00 to 4:45; 12 on Saturday.
Welfare Dept.—Free Library. Recreation Rooms, Hospital, free Medical attention, fine Cafeteria, selling wholesome food at cost.
Transportation—All branches Metropolitan stop at Marshfield Station, ½ block from our plant. Paulina-st. cars pass our door. Van Buren and Harrison-st. cars within ½ block from our door. Madison, Ogden-Taylor, 12th-st. a few minutes' walk from our bldg.
PHILIPSBORN'S,
Congress and Paulina.
Marshfield "L" Station.

MIDDLE AGED WOMEN—
For various positions throughout the store. Good salary and splendid opportunity for advancement. Applications received all day. Apply at Superintendent's Office, 4th floor, State and Washington-sts.
HILLMAN'S.

MULTIGRAPH OPERATOR—
Good salary to experienced girl. Also opening for beginner. We teach you and pay you while learning. 6th fl., 632 S. Sherman-st.

MULTIGRAPH OPERATOR—GOOD SALARY to A1 operator. 315, 180 N. Dearborn.

OFFICE CLERKS—
Positions offering rapid advancement available now in filing or posting, or as record and junior clerks. Girls must have at least a grammar school education, but experience is not necessary.
WESTERN ELECTRIC CO., INC.,
48th-av. and 24th-st.

OFFICE GIRL—
14 TO 15 YRS.
Pleasant office, congenial surroundings, easy hrs.
MOTOR AGE,
5 S. WABASH.

OFFICE GIRL,
14 YEARS OR OVER.
With large concern, to work on mail; some errands. Apply in own handwriting. Address C X 593, Tribune.

OFFICE ASSISTANT — YOUNG LADY; clerical work; must be accurate at figures; good penman. S. S. Ph. Wentworth 618.

WANTED—FEMALE HELP.

Stores and Offices.

OFFICE WORK — SEVERAL POSITIONS open for clerks and stenographers; L and street car transportation from all parts city within 1 block. surroundings pleasant, work interesting, particularly to any one interested in sales and advertising. Hours from 8:30 to 5:30 p. m.; Saturday, 12:30. Salaries range from $20 to $25 to start, depending upon position, plus substantial bonus each year and opportunity buying stock in company. Apply by letter to Mr. Jackson. Orange-Crush Company, 314 W. Superior st.

OFFICE CLERKS.
$18-$20 STARTING SALARY.
Young ladies with or without experience, for general office work; must write good hand and be good at figures; excellent opportunity for advancement leading into high grade positions with large mfg. concern; give age, exp., if any, and phone number. Address B B 67, Tribune.

OLIVER TYPIST—
For general office work; $18 to start.
AMERICAN PAINT PRODUCTS CO.,
736 S. Wabash-av.

OPERATOR,
BURROUGHS BOOKKEEPING MACHINE.
We can use an active, experienced operator for this posting work; good steady position. Apply 5th floor,
CHAS. A. STEVENS,
State-st., north of Madison.

OPERATOR — EXPERIENCED BURROUGHS bookkeeping, adding machine; North Side bank. Must be North Side resident. State age, experience, and salary expected. Address D X 276, Tribune.

OPERATOR — DICTAPHONE; WE HAVE an attractive position for a woman of executive ability, experienced in dictaphone work. Address J 437, Tribune.

OPERATOR — DICTAPHONE; EXPERIenced, for real estate office. State age and salary. Address T E 412, Tribune.

OPERATOR—MIMEOGRAPH; THOROUGHly experienced; with high grade firm; good salary. Address K 393, Tribune.

OPERATOR—SWITCHBOARD; PERMANENT position; state experience and salary expected. Address D D 596, Tribune.

OPERATOR—SWITCHBOARD, WHO CAN take dictation; pleasant office. Munger's Laundry, 2412 Indiana-av.

ORDER WRITERS.
OLIVER MACHINES.
Permanent positions and excellent opportunity in steel jobbing concern; restaurant in building.
Hours 8:30 to 5, 1 o'clock Saturdays. Good salary to start.
SCULLY STEEL AND IRON CO.,
2364 S. Ashland-av.

PAGE—IN INSURANCE OFFICE; $12; chance for advancement. R. 328 Otis Bldg.

PART TIME WORK.
100 WOMEN 100.
Addressing. Addressing. Addressing.
Addressing. Addressing. Addressing.
Addressing. Addressing. Addressing.
Addressing. Addressing. Addressing.
Addressing. Addressing. Addressing.
Addressing. Addressing. Addressing.
Addressing. Addressing. Addressing.
Salary or piece work. Hours to suit your convenience.
Permanent. Permanent. Call ready for work.
Transportation—All branches Metropolitan L stop at Marshfield station, 1½ blocks from our door. Paulina-st. cars stop at our door. Harrison-st., Van Buren-st. cars within ½ block; Madison, Ogden, Taylor, and 12th-st., within a few minutes' walk of our bldg.
PHILIPSBORN'S,
Congress and Paulina.
Marshfield L station.

PAY ROLL DEPARTMENT—
Young lady who is accurate and good at figures can find a first class opportunity at good starting pay. Telephone Canal 3480 and ask for Miss Cleveland.
BELDEN MANUFACTURING COMPANY,
2300 South Western-av.

READ THIS—
If you want an office position which pays well and where your ability will be recognized, we have excellent working conditions, free lunches and reasonable hours. Call and talk it over.
MISS TYRRELL,
Room 702, Tacoma Bldg.,
5 N. La Salle-st., Near Madison.

RETURN ADJUSTERS.
GIRLS OR WOMEN.
With mail order experience on this class of work, or high school education without experience, can find very interesting and profitable employment here. Permanent work. Liberal salaries. Rapid advancement.
Welfare Dept.—Free Library, Recreation Rooms, Hospital, free medical attention, fine Cafeteria, selling wholesome food at cost.
Transportation— All branches Metropolitan stop at Marshfield station, ½ block from our plant. Paulina-st. cars pass our door. Van Buren and Harrison-st. cars within ½ block from our door, Madison, Ogden-Taylor, 12th-st. a fe wminutes' walk from our bldg.
Hours 8 to 4:45; 12 on Saturday.
PHILIPSBORN'S,
Congress and Paulina.
Marshfield L Station.

SALES CLERKS—
Girls and women can find very fine employment in our outlet store selling wearing apparel; liberal salary; rapid advancement.
Welfare Dept.—Free Library, Recreation Rooms, Hospital, free Medical attention, fine Cafeteria, selling wholesome food at cost.
Transportation—All branches Metropolitan stop at Marshfield station, ½ block from our plant. Paulina-st. cars pass our door, Van Buren and Harrison-st. cars within ½ block from our door; Madison, Ogden-Taylor, 12th-st. a few minutes' walk from our bldg.
Permanent positions. Liberal salaries.
Apply Employment Dept., 7th floor.
PHILIPSBORN'S,
Congress and Paulina.
Marshfield "L" station.

SALESWOMEN—
For various sections; experience not necessary; all day work or short hours. Good starting salary and splendid opportunity for advancement. Applications received all day. Apply at Superintendent's Office, 4th floor, State and Washington-sts.
HILLMAN'S.

SALESWOMEN.
VARIOUS DEPTS.
Good steady positions for several neat appearing, energetic women. Apply 5th floor, Employment Office.
CHAS. A. STEVENS & BROS.,
State-st., north of Madison.

SALESLADIES—50.
EXPERIENCE NOT NECESSARY.
Ladies' cloaks, suits, and dresses; liberal salary.
Apply 2d floor north. MR. WITT.
LEITER BLDG. STORES,
State and Van Buren-sts.

SALESWOMEN—WAISTS AND UNDERwear, infant's wear and corset department; good salaries and splendid working conditions; only those who are looking for rapid advancement need apply.
LEITER BLDG. STORES,
J. MEDVIND, 2d, State and Van Buren-sts.

SALESLADY—GOOD PLACE FOR THE lady who can qualify; work and interest in the movement determines your future in our business. Call at 1809 Loomis-st., above General Furniture Co., between 2 and 5 p. m.

SALESWOMEN—
Experienced, for ribbons, veilings, laces, China, draperies, and trimmings. Apply 14th floor, MANDEL BROTHERS.

SALESWOMEN—CARSON, PIRIE, SCOTT & Co. have vacancies for experienced saleswomen for infants' wear, gloves, neckwear, laces, fancy goods. Apply 9th floor, Retail.

SALESLADY — PERMANENT POSITION; good pay; chance for advancement. Call after 11 a. m., THE FINE ART GIFT SHOP, 326 S. State-st.

SALESLADIES — IN GENERAL MERCHANdise store; Bohemian and Polish speaking; good salary and commission; steady position. Peoples Fair, 5235 W. 25th-st., Cicero.

SALESLADIES — EXP'D FOR CLOAK AND suit house; smart women can earn from $50 to $75 per wk. Apply at once. Geo. Bernards, 35 S. State-st.

SALESLADIES — FOR VARIETY STORE; can make big salary. 508 S. Kedzie-av.

SALESLADY—FOR BAKERY COUNTER; permanent position. 19 E. Van Buren.

SOMETHING
TO LOOK FORWARD TO.
The Chicago telephone operators are paid from the day they enter the Training Department. Beginning the fifth week an increase is given, another beginning the fourteenth week, another beginning the twenty-seventh week, and frequently thereafter.
In three months comes a premium of $25. In three months more comes another premium of $25, in three months $25 more, in three months $25 more, and so on at the rate of $100 per year in addition to the liberal salary.
Come in and see what else she has to look forward to.
Ask for Booklet T, which tells all about this attractive profession.
Employment Offices:
311 W. Washington-st. Telephone Official 300, Station 910.
And 6308 Stewart-av. Tel. Wentworth 12001.
Both offices open 8 a. m. to 8 p. m. each weekday and 1 p. m. to 5 p. m. on Sunday, or apply to any telephone exchange.
CHICAGO TELEPHONE COMPANY.

STENOGRAPHER—
THE MECHANICAL MFG. CO.,
39TH AND LOOMIS-ST.
UNION STOCK YARDS.

STENOGRAPHER — BRIGHT BEGINNER; willing to assist with general office work; good opportunity for advancement. Suite 1506 Otis Building, 10 S. La Salle-st.

STENOGRAPHER—IN CASHIER'S DEPT. OF West Side mfg. concern; good salary to start. Address K D 363, Tribune.

STENOGRAPHER—WITH SOME GENERAL office experience; $80; South Side. Call 507, 20 E. Jackson-blvd.

STENOGRAPHER — BEGINNER CONSIDered; thoroughly rapid typist, able to read notes. 712 Masonic Temple.

STENOGRAPHER—FIRST CLASS; GOOD salary to start; give references, wages and religion. Address C N 207, Tribune.

STENOGRAPHER—YOUNG WOMAN WITH some experience for small office. Address B B 292, Tribune.

STENOGRAPHER—FIRST CLASS, FOR PERmanent position, $140 to start. Phone Harrison 1815.

STENOGRAPHER—EXPERIENCED; SPLENdid opportunity for advancement. Vitanola Talking Machine Co., 501 W. 35th-st.

STENOGRAPHER—EXPD.; KNOWLEDGE OF bookkeeping preferred; permanent; good salary. BREDEL & CO., 337 W. Madison-st.

STENOGRAPHER — EXPERIENCED AND capable; salary $23-$25. United Dairy Co., 835 S. Hermitage.

STENOGRAPHER—ONE WHO HAS TAUGHT or who can teach Munson shorthand. Address C N 320, Tribune.

STENOGRAPHER—BEGINNER.
LEINSTEIN, MARDER & CO.,
426 S. Clinton-st.

STENOGRAPHER — FIRST CLASS, FOR permanent position; $110 to start. Ph. Harrison 1070.

STENOGRAPHER—EXPERIENCED; GOOD hours and starting. State full particulars. Address C N 208, Tribune.

STENOGRAPHER — EXPERIENCED; GOOD chance for advancement. International Film Service, 1034 Hearst Bldg., 326 W. Madison.

STENOGRAPHERS AND TYPISTS—MUST be bright. Call 3d fl., 62 W. Madison-st.

STENOGRAPHER — EXPERIENCED; GOOD salary. Address D L 382, Tribune.

WANTED—FEMALE HELP.

Stores and Offices.

STENOGRAPHERS — SEVERAL POSITIONS open for stenographers and clerks; L and street car transportation from all parts city within 1 block. Surroundings pleasant; work interesting, particularly to any one interested in sales and advertising. Hours from 8:30 to 5:30 p. m.; Saturday, 12:30. Salaries range from $20 to $25 to start, depending upon position, plus substantial bonus each year and opportunity buying stock in company. Apply by letter to Mr. Jackson, Orange-Crush Company, 314 W. Superior-st.

STENOGRAPHER
WHO CAN TAKE DICTATION.
This is an attractive and permanent location with a young and growing wholesale auto supply concern; splendid chance for advancement; good working conditions; pleasant surroundings and liberal salary. Apply MR. COURT.
NEW ENGLAND MILLS CO.,
1027 W. Van Buren-st.

STENOGRAPHER—
Competent, well educated young lady as stenographer for large commercial firm; experience in iron and steel desirable, although not necessary, to one with ability and several years' experience, work is pleasant. The working conditions are, too. The future will depend on your advancing in our work; permanent. See MR. CORNELIUS, Wednesday only, before 2:30 p. m., Room 910 Corn Exchange Bank Bldg.

STENOGRAPHER—A YOUNG LADY WHO has fair education, possessed of enough ability to turn out work that is a credit to her employer, will find it to her advantage to answer this ad. Excellent surroundings; hours 8:30 to 5; 12 on Saturday. In reply state age and salary expected. Address B B 186, Tribune.

STENOGRAPHERS—
Experienced and beginners. Dictaphone Operators. Typists.
Several openings for capable young women in our general office. Apply
SWIFT & COMPANY,
Employment Division, General Office,
Union Stock Yards.

STENOGRAPHER — EXPERIENCED, FOR position where ability will be recognized by good salary, with every chance for advancement. Phone Hyde Park 8900 or call in person.
AMERICAN SCHOOL OF CORRESPONDENCE,
58th and Drexel-av.

STENOGRAPHER
FOR SPECIAL WORK.
Must be able to construct own letters in follow up system of contracting establishment and to assist in other work; must possess initiative. Address D D 85, Tribune.

STENOGRAPHER-
TYPIST.
We require the services of 1 experienced stenographer; also an experienced typist. Office hours, 8:30 to 5; Saturday 12 noon.
BORG & BECK CO.,
6558 S. Menard-av.

STENOGRAPHER,
STEADY POSITION.
Excellent opportunity for young woman with experience. Apply 5th floor, Employment Office.
CHAS. A. STEVENS & BROS.,
State-st., north of Madison-st.

STENOGRAPHER,
COMPETENT.
Good salary; 8:30 to 5; half day Saturday.
BRADLEY & VROOMAN CO.,
2632 S. Dearborn-st.
Call Mr. Hedlund, Coliseum 7660.

STENOGRAPHER,
AT LEAST ONE YEAR'S EXPERIENCE.
Excellent opportunity for right party; liberal monthly bonus, in addition to salary.
O. W. RICHARDSON & CO.,
125 S. Wabash-av.,
Sixth floor.

STENOGRAPHER—
Experienced and competent lady stenog. Ideal working conditions. Close daily 4:45. Saturday at noon all year around. Steady work. Good salary, with advancement.
BABSON BROS.,
2845 W. 19TH-ST.

STENOGRAPHER—EXP., FOR LOOP OFfice; also capable of answering small switchboard; must be of good appearance, bright and energetic; an excellent opportunity for young lady wishing an advancement. Address E X 145, Tribune.

STENOGRAPHER,
EXPERIENCED.
Downtown office; $18 to $20; chance for advancement.
ILLINOIS GLASS CO.,
402 W. Randolph-st.

STENOGRAPHER—
[Gentile] experienced.
Salary $22 per week and bonus. Hours 9 to 5. 1 on Saturdays.
Apply room 923
175 W. Jackson blvd.

STENOGRAPHERS
AND TYPISTS.
Experienced girls; can also use beginners. Apply any day before noon.
CRANE COMPANY,
836 S. Michigan-av.

STENOGRAPHER — MANUFACTURING concern located on South Side desires a first class stenographer, preferably high school graduate; good chance for advancement; in reply state age and salary expected. Address K T 217, Tribune.

STENOGRAPHERS—
Two first class experienced stenographers, who are rapid and accurate. Excellent salary to start; permanent positions and pleasant surroundings. Apply Room 756, 29 S. La Salle-st.

STENOGRAPHERS — TO DO GENERAL stenographic work; must be neat in work and personal appearance and possess good education; prefer residents of West or Northwest Side. COMMERCIAL FURNITURE CO., 2739 W. Chicago-av.

STENOGRAPHERS—
Permanent positions for experienced and accurate workers; $25 and good future; West Side. In reply state age, experience, and phone. Address D D 594, Tribune.

STENOGRAPHER AND TYPIST—BRIGHT, young, by firm on Auto Row; good hours; should have a year's experience; our employes stay with us. TENNANT, 2447 Michigan-av.

STENOGRAPHER—
Young lady, beginner will do; permanent position; good salary.
ARMOUR & CO.,
1355 W. 31ST-ST.

STENOGRAPHER — INTERESTED IN learning advertising and printing business; stenographic work not heavy; excellent opportunity for advancement; state experience and salary. Address C N 156, Tribune.

STENOGRAPHER — EXCELLENT POSItion for experienced stenographer and correspondent; one who can handle details; good salary; state experience and salary desired. Address J K 376, Tribune.

STENOGRAPHER OR TYPIST—SPANISH, at once, by firm opening large Latin-American territory. In answering give complete description of yourself, education, and experience. Beebe Laboratories, St. Paul, Minn.

STENOGRAPHER—
PERMANENT POSITION.
Apply MR. POPP, superintendent, W. Lake and Union-sts.
DURAND & KASPER.

STENOGRAPHER,
COMPETENT.
With large concern; hours 8:30 to 5; ½ day Saturday; state salary. Address C X 592, Tribune.

STENOGRAPHER — YOUNG LADY, WITH some clerical experience preferred; good hours; pleasant work; salary to start $18; state age and experience. Address B B 288, Tribune.

STENOGRAPHER—
Ambitious girl who is looking for a position offering splendid opportunity and a good starting salary; long experience not necessary. Rm. 517 Monadnock Bldg.

STENOGRAPHER — GENTILE. EXPERIenced; permanent position. Small office. State salary and exp. Address L 210, Tribune.

STENOGRAPHER—PREFERABLY POWER plant experience; good location; pleasant surroundings; good opportunity for advancement; $90 per month. 1436 Marquette Bldg.

STENOGRAPHER—
Neat; permanent position; good salary.
BURKE & JAMES,
240 E. Ontario.

STENOGRAPHER—
Permanent position, immediately. Apply in person. Motor Electrical Equipment Co., 1231 Michigan-av.

STENOGRAPHER—EXPERIENCED, INSURance office in loop, hours 9 to 5:30. Splendid working conditions; good starting salary. Address J K 238, Tribune.

STENOGRAPHER—$18 TO $20 WEEKLY. Apply mornings 10 to 12. Mail applications acceptable. Union Wadding Co., 317 W. Adams-st.

STENOGRAPHER—NEED NOT BE EXPERT, but willing worker; splendid opportunity for bright girl. HARPER & BROS., Pioneer Bldg., 308 N. Michigan-av.

STENOGRAPHER — WOMAN; EXPERIENCed; central loop office; $110 per month. Address Ulen Contracting Company, BB 489, Tribune.

STENOGRAPHER—EXPERIENCED, DESIRable position, pleasant working conditions; permanent. West side. Apply Central Waxed Paper Co., Central-av. and Taylor-st.

STENOGRAPHER—
603, 109 N. DEARBORN-ST.

SWITCHBOARD OPERATORS.
NIGHT AND DAY.
Large North Side hotel. Call Edgewater 8380.

SWITCHBOARD OPERATOR—WITH SOME exp.; refined young lady; pleasant off.; half day Sat.; $80 per mo. EDWARD KATYINGER CO., 125 N. Sangamon.

SWITCHBOARD OPERATOR—
Must be pleasant mannered and of neat appearance.
1528 W. Adams-st.
H. C. EVANS & CO.

SWITCHBOARD OPERATOR — WITH EXperience on private board; $18-$20; give age, experience, salary and phone. Address D L 383, Tribune.

SWITCHBOARD OPERATOR
AND TYPIST.
to relieve on board and do general office work. 2212 S. La Salle-st.

SWITCHBOARD OPERATOR — BEGINNER; some stenographic work; give age, salary wanted, in handwriting. Address C N 211, Tribune.

SWITCHBOARD OPERATOR—EXPERIENCed; busy board; small office; give particulars. Address J 419, Tribune.

SWITCHBOARD OPERATOR — EXPERIENCed. Apply MISS YOUNG, North Shore Hotel, Evanston.

SWITCHBOARD OPERATOR — AMERICAN Hospital, 852 Irving Park-blvd. Lake View 152.

SWITCHBOARD OPERATOR — BRIGHT girl; knowledge of typing required. Mr. Steiner, R. 817, 30 N. Michigan-av.

SWITCHBOARD OPERATOR—
Experience not necessary; steady position. A. R. HAAS, 214 S. Franklin.

TELEPHONE OPERATOR — FOR HOTEL switchboard; wages $40, room and board. Apply Moraine Hotel, Highland Park, Ill.

WANTED—FEMALE HELP.

Stores and Offices.

TELEPHONE OPERATOR—EXPERIENCED young lady for general correspondence files of old est. mfg. firm to act as relief operator on four position board; permanent position; good chance for advancement; light, pleasant office. See MR CORNELIUS before 2:30 p. m. Wednesday only, Room 910 Corn Exchange Bank Bldg.

TICKET WRITER—
Long hand, with year or more C. T. M. or tailor to trade exp.; permanent; good pay; daylight office; 1 blk. from loop; exceptional opportunity.
THE TAILOR'S SERVICE CO.,
163 W. Harrison-st.

TIMEKEEPER.
EXCELLENT POSITION
for young lady who has had experience as timekeeper in wholesale clothing shop. State age, experience, and salary. Address D D 91, Tribune.

TYPIST
SCHOOL.
We have a few vacancies in our typist school for girls interested in taking up this work. This work is conducted under excellent instructors; all supplies are furnished, and we pay you a salary while learning. For particulars call at our employment office.
BUTLER BROTHERS,
426 W. Randolph-st.
4 blocks west of City Hall.

TYPISTS
ATTENTION.
Use your skill to best advantage. Permanent and desirable positions that will pay a good salary. Work is interesting and offers greater opportunities. Employment Office open until 6:30 p. m. Tuesday.
THE HOUSE OF KUPPENHEIMER,
218 W. Congress-st.
[Near Franklin-st.]

TYPISTS—
We have 3 permanent positions open for good typists at good starting salaries; experienced preferred, but beginners will be considered if rapid and accurate. Royal machines; pleasant daylight office. Hours 8:30 to 5; 12:30 Saturdays. Phone Calumet 6100 or call.
B. F. GOODRICH RUBBER CO.,
1925 S. Michigan.

TYPISTS—
For filling in forms and addressing envelopes; also need 1 or 2 girls for filing and general work. Must be over 16. Excellent chance for promotion if ability shown. Hours 8:30 to 5; 1 hour for lunch, half a day on Saturday.
Call at Advertising Department,
816 S. Michigan-av.
AMERICAN RADIATOR CO.

TYPIST—EXPERIENCED, WELL EDUCATed, Royal operator; prefer one who can cut stencils and operate mimeograph; permanent position, with plenty of opportunity for advancement; hours 8:30 to 5, with 1 hour for lunch; Saturdays 8:30 to 12:45. See Mr. Mann, H. W. Johns Manville Co., 1737 S. Michigan-av.

TYPIST—FOR CONGENIAL OFFICE ABOUT two miles west of the Western Electric, on the Burlington; convenient to Berwyn and Lyons car. Some one with aptitude for figures preferred.
COONLEY MANUFACTURING CO.,
CICERO, ILL.

TYPISTS
FOR TICKET WRITING
and sales dept. in growing wholesale tailoring house.
Permanent positions with assurance of rapid promotion. Call or write. Gunkel Novy Co., 527 S. Wells-st.

TYPIST — EXPERIENCED; PERMANENT position with good salary; short hours and every chance for advancement. Phone Hyde Park 8900, or call in person.
AMERICAN SCHOOL OF CORRESPONDENCE.
58TH AND DREXEL-AV.

TYPISTS—
Those with and without experience; good starting salary; elegant chance for advancement; good hours; apply at once, first floor.
BIG FOUR GROCERY CO.,
900 W. Lake-st.

TYPISTS—
Ten, good, on addressing and filling in; operator with ambition and a desire to make money will do well to investigate.
CHRISTY LETTERS,
162 W. Monroe-st.

TYPISTS—
Girls living on the West Side should know about the opportunities for typists and students who wish to learn typing at
WESTERN ELECTRIC CO., INC.,
48th-av. and 24th-st.

TYPIST—HERE IS A SPLENDID OPPORtunity for a typist to become a dictaphone operator. If you can operate a typewriter write for particulars; state age and starting salary expected; good hours; ideal working conditions. Address B B 185, Tribune.

TYPISTS—
Good; to learn to operate Hoover automatic typewriters; $15 to start; $17 in 2 months; permanent positions; advancement.
AMERICAN MEDICAL ASSOCIATION,
535 N. Dearborn-st.

TYPIST,
STARTING SALARY $20.
Early advancement to rapid, accurate worker; hours 8:30 to 5:15; 1 p. m Saturday; 5 minutes from loop. Address C N 155, Tribune.

TYPIST
TO LEARN DICTAPHONE.
Permanent position; good opportunity for bright young woman. State age, experience and education. Address D T 339, Tribune.

TYPIST—YOUNG LADY IN FIRE INSURance office; excellent opening; good salary. Michigan-av. near Monroe-st. State age, education, references. Address D D 310, Tribune.

TYPIST—WHO HAS HAD GENERAL OFfice experience; splendid opportunity for advancement; Underwood machines; reply by letter, stating age, experience, and salary expected. TENNANT, 2447 Michigan-av.

TYPIST—
Girl for billing department, answer telephone intelligently and general office work; permanent position. Harvard Elec. Co., 525 W. Van Buren-st.

TYPIST—EXPERIENCED; ONE WHO IS capable of building her own letters from forms given her; $25 to start; pay bonus and premiums; Oliver machine. International Tag Co., 652 W. Lake-st., 2d floor.

TYPIST—YOUNG LADY WITH SOME knowledge of stenography preferred; for genl. office work; must have several yrs. experience. Great Northern Chair Co., 2500 Ogden-av.

TYPIST—
Experienced young lady. Good at typing figures.
PACKARD MOTOR CAR CO.,
2357 MICHIGAN-AV.

TYPISTS—SEVERAL PERMANENT AND temporary positions; one open in our general office, which offers excellent opportunity for advancement. Address E A 328, Tribune.

TYPIST—PERMANENT; GOOD SALARY; opportunity to advance; South Side tire warehouse; state age, experienced and salary expected. Address D T 152, Tribune.

TYPIST — GIRL FOR GENERAL OFFICE work, daylight office, pleasant working conditions. Call Rm. 926 Rand, McNally Bldg., 538 S. Clark-st.

TYPIST—TO DO BILLING ON UNDERWOOD machine. Apply 9 to 1, 6th floor, 606 S. Michigan-av.
INTERNATIONAL HARVESTER CO.

TYPIST—WORKING DAYS? NEED MORE money? Join our evening family and laugh at old H. C. L.
Rm. 1069, 538 S. Clark-st.

TYPIST—BEGINNER, OR ONE WITH SOME exp., for attractive, light office, where advancement will be rapid; short hours. Room 214, 58 E. Washington.

TYPIST—ONE WITH BILLING DEPT. EXperience preferred, but not necessary; excellent opportunity for advancement; good salary to start. Address D X 442, Tribune.

TYPISTS — COMPETENT OPERATORS; hours 8:30 to 4:30; Sat. afternoon year around; good salary. COATS & BURCHARD CO., 21 W. Elm-st.

TYPIST—YOUNG, WHO IS ACCURATE AT figures, to assist in accounting dept. of insurance co., bookkeeping experience not essential. Address L 273, Tribune.

TYPISTS—TO WORK IN OUR OFFICE OR at home; steady work, and get low typewriter rental. Apply 720 S. Dearborn, 2d floor.

TYPIST—FOR VOUCHER WORK. APPLY 9 to 1, 6th fl.
606 S. Michigan-av.
INTERNATIONAL HARVESTER CO.

TYPIST,
RAPID AND ACCURATE.
Large office; short hours; pleasant work; state salary. Address C X 594, Tribune.

TYPISTS,
GOOD POSITIONS
for right persons; experienced or inexperienced. Phone Superior 1660.

TYPIST — EXPERIENCED FOR FILING and general office work; small West Side office; $18-$20; give age, experience, salary and phone. Address D X 451, Tribune.

TYPIST—
We want a good typist and will pay accordingly; steady employment; give age and experience. Address D T 531, Tribune.

TYPIST AND SWITCHBOARD OPERATOR—Good pay; pleasant surroundings. H. C. CHRISTIANS CO., 116 W. Illinois-st.

TYPIST—FOR BILL CLERK AND GENERal office work; vicinity of 45th and Harrison-st. Elliott Varnish Co. Kedzie 4500.

TYPISTS—HOME WORK. ADDRESSING, state quantity daily or weekly. Address K 195, Tribune.

TYPIST—
Experienced. Apply Employment Dept., 2503 S. WOOD-ST.

TYPISTS—EXPERIENCED, IN RAILROAD office. Underwood machine; good chance for advancement. Address E Y 579, Tribune.

TYPIST-BILLER—EXP., MUST BE RAPID and accurate; good opp.; state fully exp., ref., and salary. Address B S 439, Tribune.

TYPIST — WITH CLERICAL EXPERIENCE.
FAMOUS PLAYERS-LASKY CORP.,
845 S. Wabash-av.

TYPIST—$18 PER WK. HRS. 8:30 TO 5; 1 o'clock Sat.; clean, pleasant office. Rapid Addressing Machine Co., 615 S. State-st.

TYPIST—APPLY 9 TO 1, SIXTH FLOOR.
606 S. Michigan-av.
INTERNATIONAL HARVESTER CO.

TYPISTS—SOUTH SIDE OFFICE; EXPERIenced; permanent; good salary; good working conditions. Address E Y 264, Tribune.

TYPIST AND HELPER AT SWITCHBOARD —Hours, 8:30 to 5:30.
VAUGHAN'S, 31 W. Randolph.

TYPIST—UNDERWOOD MACHINES; HOURS 8:30 to 5; Saturday 12 noon, Room 1309, 5 No. Wabash-av., Kesner Bldg.

TYPIST—YOUNG LADY, FAMILIAR WITH billing; good at figure; good position; hours, 9 to 5. Address B B 174, Tribune.

TYPISTS—ON REMINGTON MACHINE, BEginners. Liberal salary to start. Address J X 67, Tribune.

TYPIST — THOROUGHLY RAPID, ACCUrate. Call at 712 Masonic Temple.

TYPIST—EXPERIENCED; GOOD SALARY. Address D L 381, Tribune.

TYPIST—IN BILLING DEPARTMENT OF fice on N. W. Side. Humboldt 1124.

TYPIST — EXPERIENCED, FOR BROKER'S office. R. 612 Harris Trust Bldg.

TYPIST—MUST BE NEAT AND ACCURATE. Apply 1103 Steger Bldg.

WANTED—FEMALE HELP.

Stores and Offices.

TYPISTS— TYPISTS—
25. 25. 25.
Beginners or experienced. If you are just out of school or college we can use you and will pay you highest starting salary in city.
Permanent; rapid advancement. Hours 8 to 4:45 daily; 12 noon Saturday.
Welfare Dept.—Free Library. Recreation Rooms. Hospital, free medical attention, fine Cafeteria, selling wholesome food at cost.
Transportation—All Branches Metropolitan stop at Marshfield Station, ½ block from our plant. Paulina-st. cars pass our door. Van Buren and Harrison-st. cars within ½ block from our door. Madison, Ogden-Taylor, 12th-st. a few minutes' walk from our bldg.
Permanent positions. Liberal salaries. Hours, 8 to 4:45. 12 on Saturday.
PHILIPSBORN'S,
Congress at Paulina.
Marshfield L Station.

TYPISTS—
Positions open for a few beginners and experienced girls. Good starting salaries. Hours, promotional opportunities and working conditions are attractive. We have positions in our Furniture, Automobile Supply, Bookkeeping and Advertising circulation Depts. These are all small, congenial offices, where the work is interesting and promotions depend solely on merit. A liberal discount is given our employes on merchandise of all kinds. An item that means several hundred dollars a year in your pocket or the purchase of necessities in the course of a year.
Apply Employment Office.
Chicago-av. and Larrabee-st.
MONTGOMERY
WARD
AND
CO.

TYPIST.
We have an excellent position for bright girl with fair amount of experience in order writing or billing. Will pay exceptionally good starting salary. Apply G. T. Burns.
THOS. E. WILSON & CO.,
701 N. Sangamon-st.,
near Chicago-av.

TYPIST AND ASSISTANT BILL CLERK — For permanent position in light, pleasant office; restroom in connection; $18 per week and up, according to experience; very convenient for girl living on West or Northwest Side.
ARMSTRONG BROS. TOOL CO.,
317-357 N. Francisco-av.

TYPIST—
Young lady for permanent position in large West Side firm; light, pleasant office; excellent future; some experience preferred, but not necessary if you are a rapid operator. See MR. CORNELIUS, Wednesday only, before 2:30 p. m., Room 918 Corn Exchange Bank Bldg.

TYPIST—
Young lady typist on L. C. Smith or Royal machine. $15 and upward per week to start. Advancement assured. Steady work. Ideal working conditions. Close daily 4:45, Saturday at noon all year around.
BABSON BROS.,
2845 W. 19TH-ST.

TYPISTS.
BEGINNERS AND EXPERIENCED.
Several who would appreciate permanent employment in pleasant North Side office; promotion and wage increase as frequent as deserving.
THE LLOYD THOMAS CO.,
1126 Wilson-av.

TYPISTS—
Beginners and experienced; copying lists and addressing; earn $20 to $35 per week. Full time or part time; 8 hour day, half day Saturday. Also evening work; permanent. 6th fl., 632 S. Sherman-st., 2 blocks south of Board of Trade.

TYPISTS—
Wholesale grocery billers, experienced; both permanent and temporary positions; good starting salary; splendid opportunity for advancement.
JOHN SEXTON & CO.,
352 W. ILLINOIS-ST.

TYPIST—
Able to handle dictaphone work, to work in our main office. Apply Employment Bureau, 4th floor.
LYON & HEALY,
Wabash and Jackson.

TYPISTS—
Publishing house in loop has opening for several experienced typists. Hours 8:30 to 5; 1 o'clock Saturdays year round. Please reply fully, stating experience, etc. Address B B 297, Tribune.

TYPIST—A MANUFACTURING CONCERN requires the services of a first class typist; good working conditions and splendid chance for advancement; in reply state age and salary expected; South Side. Address K B 79, Tribune.

TYPISTS—UNDERWOOD MACHINE, BEginners or experienced. These positions are in our shipping depts., listing parcel post shipments; good starting salary and bonus.
LEONARD MORTON & CO.,
434 S. Wabash-av., 3d Floor.

TYPIST—RAPID AND ACCURATE FOR ADvertising dept. of large North Side concern. $21 to start, advancement. Give phone number and references in first letter. Address D X 444, Tribune.

TYPISTS—UNDERWOOD; EXPERIENCED girls for general office work to file card records.
BUICK MOTOR CAR CO.,
2031 Calumet-av.

UNDERWOOD TYPISTS.
We need 25 typists at once, filling in form letters and addressing envelopes. Highest starting salaries. Hours 8 to 4:30 p. m. daily, 12 o'clock Saturdays.
JOHN MAGNUS & CO.,
1039 W. 35th-st.

WANTED
BY LARGE SOUTH SIDE MFG. CONCERN.
Switchboard operator and typist. Would like one who has some knowledge of shorthand. Splendid surroundings and working conditions. State age, experience, and salary desired. Address J F 332, Tribune.

WE HAVE POSITIONS OPEN
AS FOLLOWS
for women in our administration bldg., with high pay, short hours and pleasant working conditions:
3 Typists. 1 Dictaphone Operator [will train ambitious typists].
3 Filing Clerks. 3 Messenger Girls.
Phone or see Mr. Hook, Lake View 6000.
STEWART-WARNER CORP.,
1828 DIVERSEY-PKWY.

WE HAVE EXCEPTIONAL OPPORTUNITIES for young ladies in the following positions: Typists, folders, bookkeepers and general office assistants. Highest salaries and steady work. Rapid advancement assured. No experience necessary. Ideal working conditions. Close daily at 4:45, Saturday at noon all year around.
BABSON BROS.,
2845 W. 19TH-ST.

WHAT POSITIONS
ARE BEST FOR GIRLS?
Ask the telephone operators. Who bring in the most applicants to the operators' training dept.? The telephone operators themselves. They know about the work and the pay.
Who like the work the best? Those who have been operators the longest.
Why not try it yourself? Ask for Booklet T, which tells all about this attractive profession.
Employment Offices: 311 W. Washington-st.—Telephone Official 300, Station 910—and 6308 Stewart-av.—Telephone Wentworth 12001.
Both offices open 8 a. m. to 8 p. m. each week day and 1 p. m. to 5 p. m. on Sunday, or apply at any telephone exchange.
CHICAGO TELEPHONE COMPANY.

WOMEN—A LARGE CONCERN LOCATED in the downtown district can place several young women, 16 to 20 years old, in their office force; the work is not difficult and can be easily learned by any one having an eighth grade schooling; starting salary is liberal and the chances for promotion are good. Call between 12 and 7 p. m.
H. GOODALL,
3006 W. Madison-st.,
Near Sacramento-blvd.

WOMEN—YOUNG, EXPERIENCED, FOR various positions in our office; exceptionally good opportunity to advance into positions such as bookkeepers, billers, ticket writers, and pricers; pleasant surroundings, with short working hours. Only those wanting to advance need apply.
EDWARD E. STRAUSS & CO.,
402 S. MARKET-ST.

WOMEN—SPLENDID OPPORTUNITY FOR bright and ambitious young women 16 to 19 years of age, grammar school graduates or better, banking business, permanent employment with excellent future. Apply to MR. MEYER, Continental & Commercial National Bank, 208 S. La Salle-st.

WOMAN—YOUNG, EXPERIENCED IN SALary and chattel loans or installment credits, for general office work and part time out of city; must be quick and accurate at figures, good collector, and investigator.
DRAKE, 6740 Sheridan-rd. Rogers Park 5236.

WOMEN—
For positions as Cashiers, Inspectors, and Wrappers; permanent position and good salary. Applications received all day. Apply at Superintendent's Office, 4th floor, State and Washington-sts.
HILLMAN'S.

WOMAN—ONE, YOUNG, FOR A POSITION involving part clerical work. Call for Miss Doran, Room 1001, 311 W. Washington-st.

WOMEN—TWO, YOUNG, FOR SEMI-CLERical positions; interesting work. Call between 1 and 5 p. m., Room 702, Tacoma Building, 5 N. La Salle-st., near Madison.

WOMAN—YOUNG; FOR GENERAL OFFICE work; bright; must be good writer; good hours; splendid opportunity for advancement. 3d fl., 62 W. Madison-st.

WOMAN—YOUNG; FOR FILING AND SPEcial card index work; permanent position with opportunity for advancement. 3d fl., 62 W. Madison-st.

WOMEN—INSTALLMENT MAIL ORDER house wants bright young women for ledger clerks; splendid opportunity; good hours; must be experienced. Address J 420, Tribune.

WOMEN — YOUNG, IN WHOLESALE jewelry house; light work; experience not necessary.
BENJ. ALLEN & CO., Inc.,
10 S. Wabash-av.

WOMEN—YOUNG, TO CLERK IN TEA AND coffee department; good salary; permanent, and advancement. Apply MISS HATCH, T. & G. STORE, 16 N. Michigan.

WOMEN — SMALL, YOUNG, TO CLERK; steady factory or store experience if possible; good salary. Apply MISS CRANE, T. & G. STORE, 16 N. Michigan.

WOMAN—OVER 25, TO ACT AS CASHIER in service department; must be able to operate typewriter. See H. A. MALCOM, 2441 Michigan-av.

WOMAN—YOUNG; FOR FILING DEPARTment; must be experienced; good opportunity. 3d fl., 62 W. Madison-st.

WOMAN—YOUNG, IN DELICATESSEN; steady work; no cooking; 8 hours. Address D D 288, Tribune.

WOMAN—YOUNG, AS TYPIST, IN OFFICE of manufacturing concern on North Side. Apply at 319 W. Ontario-st.

WOMEN—AGE 40 OR OVER, TO DO LIGHT shopping; good pay. Apply Eastern Merchandise House, 194 N. La Salle-st.

WOMAN—OVER 25, EXP. GEN'L OFFICE work; good salary; permanent, 135 S. State, Room 203.

WANTED—FEMALE HELP.

Stores and Offices.

WOMEN—YOUNG, DO YOU KNOW that a few weeks in the WESTERN UNION TELEGRAPH COMPANY'S automatic telegraph school [typewriter keyboard transmission of telegrams] will make you independent and enable you to secure a well paying, desirable position in any large city in the United States?
If you can learn to use a typewriter intelligently you can become an expert in the New Telegraphy.
Good pay while learning, and regular scheduled increases thereafter.
APPLY WESTERN UNION EMPLOYMENT DEPT., ROOM 305,
111 W. JACKSON-BLVD.

WOMEN—YOUNG,
16 TO 25, FOR
Telegraph positions. Don't stay on a job that any one can do. Learn a real profession.
$65 per month while you learn; $75 per month after completion of a short training period. Rapid scheduled advancement thereafter in a permanent, interesting profession.
Come and talk it over. Open daily.
WESTERN UNION,
ROOM 305, 111 W. JACKSON.

WOMEN
MIDDLE AGED
To care for dresses, waists, etc., in retail dept.; good steady work; pleasant surroundings. Apply 5th floor, Employment Office.
CHAS. A. STEVENS & BROS.,
State-st., north of Madison.

YOUNG LADIES—
With or without experience, for general office assistants; should write plain, rapid hand. Preferably with high school education. Highest salaries paid and rapid advancement assured. Ideal working conditions. Close daily 4:45; Saturday at noon all year around.
BABSON BROS.
2845 W. 19TH-ST.

YOUNG WOMEN,
16 TO 25.
Junior clerical positions; excellent chance to learn profession while you earn a salary; $14 to $16 per week as traffic clerks. Apply
WESTERN UNION,
EMPLOYMENT DEPT., RM. 305,
111 W. JACKSON-BLVD.

YOUNG WOMEN,
16 TO 18 YEARS.
Steady position as office clerks, cashiers, and stockkeepers. No experience necessary. Apply 5th floor, Employment Office.
CHAS. A. STEVENS & BRO.,
State-st., north of Madison.

YOUNG LADIES,
FOR INCLOSING CIRCULARS.
Piece work basis; girls are making $25 per week on this work. Call ready for work.
SPIEGEL-MAY-STERN CO.,
1061 W. 35TH-ST.

YOUNG LADY
for information desk and general office work. Nice new offices.
Apply at 212 N. Sheldon-st.
GOLDEN RULE CUTLERY CO.

YOUNG LADY,
18 to 20, filing and general office work; good salary.
ARMOUR & CO.,
1355 W. 31st-st.

$3 TO $5 PER DAY—
Experienced girls on circular work can easily earn as high as $5 per day; positions permanent. Call at once.
OLSON RUG CO.,
1500 W. Monroe-st.

Executives and Managers.

WOMAN MANAGER—
Sales experience in organizing and closing desired, but not absolutely essential.
Must be 30 years of age or over, capable, refined, and not afraid of work.
Unlimited possibilities for the right woman. Call 10-2.
J. L. MENDELL,
Room 314. 81 E. Madison-st.

Factory and Trades.

ALTERATION HANDS
FOR
dressmaking and tailoring establishment; steady positions and good pay; Saturday afternoons off.
ASK FOR MR. ROSENBERG,
4TH FLOOR, 616 S. MICHIGAN.

ART NEEDLEWORK INSTRUCTOR—
Woman experienced in all lines of needlework and lamp shade making. No previous experience as teacher necessary. Good salary; pleasant position. Apply F. Wise, Buyer, fifth floor.
THE FAIR.

ASK THE GIRLS
WHO WORK HERE
about us. Many have made auto lamps for years; you will like this clean factory, with pleasant conditions, cafeteria meals and dental work at cost, free life insurance, annual vacation, but steady work all year; have opportunities for a few young, intelligent, quick workers.
NATIONAL LAMP WORKS,
Harrison and Oakley.

BAKER — WOMAN TO BAKE BREAD, ETC., for demonstration purposes. Must be neat appearing. Phone Lake View 6220.

BINDERY GIRLS—
Experienced.
Stitching machine operators; steady employment; ideal working conditions.
ROGERS & CO.
40th and Calumet.

BINDERY GIRLS—
For Smyth sewing machine; experience not necessary; $15 to start; fine working conditions; 47 hr. week.
CALLAGHAN & CO.,
401 E. Ohio-st.

BINDERY GIRLS—
Gathering, collating, wrapping, etc.; steady work; highest wages.
H. J. ARMSTRONG & CO.,
538 S. CLARK-ST.

BINDERY GIRL—
Easy, light work, gathering and folding small mail literature. See
MR. SMITH,
2d floor, 652 S. State-st.

BINDERY GIRLS—
Without experience to learn trade; must be 18 years of age or over; steady work; $16 to start.
600 West Adams-st.

BINDERY GIRLS.
Girls to feed and jog, for Hall folders.
Apply 4th floor.
FAITHORN CO., 500 SHERMAN-ST.

BINDERY GIRL—
Experienced; highest wages; 18 years of age or over.
600 West Adams-st.

CHOCOLATE AND BONBON DIPPER.
GOOD ON HAND ROLLS.
Capable of handling help. South Side factory. Chambers Sweet Shop, 8 N. Dearborn.

COOK'S ASSISTANT—HYDE PARK HIGH School Lunchroom, 6220 Stony Island-av. References. Phone Normal 171 or call at school.

COLORED GIRLS—
For errands and general work; good pay.
EMPIRE EMBROIDERY CO.,
329 Plymouth-ct.
3d floor.

CORSET FITTER.
GOOD, STEADY POSITION.
We can use an experienced woman at once. Good salary, with excellent opportunity. Apply 5th floor, Employment Office.
CHAS. A. STEVENS & BROS.,
State-st., north of Madison-st.

DECORATORS—
for work on Parchment lamp shades. Bring sample of work. Apply Ninth floor—Retail.
CARSON PIRIE SCOTT & CO.

DESIGNER — FOR CALIFORNIA CITY; woman capable of designing ladies' and children's flannelette garments; one with experience factory routine. Call between 11 and 2 o'clock today only. Ask for Mr. R. A. Normandin at Atlantic Hotel, on Mezzanine floor.

DESIGNER—OF LADIES' MACHINE MADE hats, for St. Louis factory. Address L 59, Tribune.

DRAPERS,
FINISHERS,
Embroiderers, Hemstitchers, Power Machine Operators.
For high class dressmaking establishment; steady positions and good pay; Saturday afternoons off.
ASK FOR MR. ROSENBERG,
4TH FLOOR, 616 S. MICHIGAN.

EMBROIDERERS,
EXPERIENCED.
MRS. McAVOY,
77 E. ELM-ST.

EXPERIENCED
FITTER
on women's gowns, for exclusive Michigan-av. establishment; permanent position and good starting salary. Opportunity for advancement.
BLUM'S,
Congress Hotel Block,
524 S. Michigan.

EXPERIENCED
WAIST MAKERS
and helpers. Permanent positions.
STAPLES,
2933 Michigan-av.

FINISHER—EXPERIENCED, FOR DRESSmaking. Apply at 636 Fullerton-parkway.

FITTER
GOWNS AND SUITS.
Good steady position for woman with experience. Apply 5th floor, Employment Office.
CHAS. A. STEVENS & BRO.,
STATE-ST., NORTH OF MADISON-ST.

FITTER
ON GOWNS AND DRESSES.
Apply at once.
D. S. KOMISS & CO.,
Southeast Corner State and Jackson.

FOLDERS—FOR CIRCULAR WORK; HOURS 9 to 5. Sat. 1 o'clock. Apply Room 701, 21 N. La Salle.

FORELADY—EXPERIENCED, ON SKIRTS. State experience and where previously emp., also salary. Address K 570, Tribune.

FOREWOMAN—FIRST CLASS, FOR LRG. flat work laundry; one capable of handling help; give particulars as to experience. Address D L 372, Tribune.

GIRLS—OVER 16 YEARS OF AGE, FOR light factory work; experience not necessary; good pay while learning. Chicago Case Mfg. Co., 213 N. Morgan-st.

GIRLS — 14 YRS. AND OVER, DAY AND piece work; 44 hours per week; piece workers earn $20 to $30 per wk. H. G. SAAL CO., 4410 Ravenswood-av.

GIRLS—TO LEARN TO SEW ON POWER machines; steady work; good pay to start. 44 hour week. Merit Cap Co., 327 S. Market-st.

GIRLS—FOR LIGHT FACTORY WORK; $16 per week to start; steady positions.
TRANSO ENVELOPE CO.,
3512 N. Kimball-av.

GIRLS AND WOMEN—FOR OUR PACKING dept. for coffee, sugar, and dry fruit. Apply Mr. Nehls, 5th floor. JOHN R. THOMPSON CO., 350 N. Clark.

GIRLS—ON ASSEMBLING AND LIGHT FACtory work. CHICAGO METALLIC MFG. CO., 542 W. 35th-st.

GIRLS — SEVERAL, ACCUSTOMED TO light shop work; wages $15 to start. 332 W. Van Buren-st., 4th floor.

GIRLS—EXPERIENCED TO WORK ON PAper boxes. EINBUND PAPER BOX CO., 2153 Ogden-av.

GIRLS—TO GATHER CARDS; EXPERIence unnecessary. EXHIBIT SUPPLY CO., 509 S. Dearborn.

GIRLS — FOR LIGHT PACKING, SMALL shop, good wages; permanent work. R. C. WADE CO., 4th floor, 110 S. Wabash-av.

WANTED—FEMALE HELP.

Factory and Trades.

GIRLS,
YOUNG WOMEN.
For girls and young women who have little experience or who have done light factory work we offer an opportunity on clerical work in our Order Entry office. The work is interesting and pays a good staring wage. Salary increases are frequent and there are plenty of opportunities for promotion to any girl who is anxious to get ahead. Congenial fellow employes, right working conditions and hours. Many other features of employment here, such as buying privileges at a discount, that make these positions very desirable. Transportation is good. L station four blocks east, Chicago-av. and Larrabee-st. cars pass our door. Halsted, Sedgwick, Wells, Clark cars are convenient.
Apply Employment Office, first floor, Chicago-av. and Larrabee-st.
MONTGOMERY
WARD
AND CO.

GIRLS
IN SEWING DEPARTMENT.
With experience on men's suits. Girls with experience in dressmaking.
Girls to learn sewing. Girls for general work in sewing room.
First class working conditions; good wages; steady work.
F. H. HILL CO.,
954 W. Washington blvd.

GIRLS—16 YEARS AND OVER FOR LIGHT, pleasant work in our toilet soap dept. and box shop; will pay 30 cents an hour and bonus while learning; girls can make from $20 to $30 a week, piece work; hours 8 a. m. to 4:30 p. m., half day on Saturday; come ready for work.
ALLEN B. WRISLEY CO.,
929 S. WELLS-ST.

GIRLS AND WOMEN—
For light factory work on drill presses, bench work, and inspection work; no experience necessary; good pay and steady work. Employment dept. open Monday, Wednesday, and Friday evenings until 8 p. m. Saturday afternoons until 3:30 p. m.
UNION SPEC. MACH. CO.,
311 W. Austin-av.

GIRLS—A NUMBER OF POSITIONS ARE open for strong girls accustomed to factory work, to learn to become parcel post packers. The work is not hard, is clean, and offers guaranteed salary, with opportunity to earn much more on a piece work basis after you have become accustomed to our methods. Chicago Mail Order Co., 2611 Indiana-av.

GIRLS AND WOMEN
FOR CLEAN FACTORY WORK.
30 cents per hr. to start, 48 hrs. work, 8:15 to 5:30, 1 o'clock Saturday; $2 bonus for full week's work; total $16.40 per wk.; chance to earn $20 in a short time; steady employment; rapid advancement.
LINDSAY LIGHT CO.,
161 E. GRAND-AV.

GIRLS AND WOMEN—TO INSPECT LAdies' athletic underwear; light, clean factory, working 44 hours a week; good starting salary.
Summer vacation with pay. Apply Department W.
MOSES ROSENTHAL CO.,
913 W. Van Buren-st.

GIRLS,
at once, for light, clean work. Those who are steady and faithful workers will be taught trade that will pay $30 to $40 when experienced. Good hours and excellent conditions. $16 to $18 while learning. Apply 514 W. Superior-st., 1 blk. s. of Chicago-av.
SELZ, SCHWAB & CO.

GIRLS,
FOR PACKAGING FLAVORING EXTRACTS.
Experience not necessary; experienced girls who pride themselves in doing neat, rapid work, we offer the opportunity of earning $18 to $25 per week.
ARBUCKLE BROS.,
469 E. Illinois-st.

GIRLS—17 YRS. OR OVER, FOR STEADY work in light, clean, sanitary factory; girls with bookbinding experience preferred; working hours, 7:30 a. m. to 4:45 p. m., noon Saturdays; good starting wages and excellent chance for advancement.
EUGENE DIETZGEN CO.,
Fullerton and Sheffield-avs.

GIRLS,
FOR PACKING CRACKERJACK.
No experience necessary; 44 hour week; starting wage, 33c per hr.; 35c after 4 weeks; 12 o'clock Sats.
Employment Department,
R. B. & E.,
Harrison and Peoria-sts.

GIRLS,
OR WOMEN,
For stamping linens. No experience necessary. Pleasant workroom. Hours, 8:30 to 5:30, 1 p. m. Saturday.
ASMUS-BRADLEY CO.,
208 W. Monroe-st., 5th floor.

GIRLS
AND WOMEN
for part time or full time, work in our cake wrapping department; good pay and steady work.
WARD BAKING CO.,
122 S. Racine-av.

GIRLS,
FOR LIGHT ASSEMBLY WORK.
No experience necessary. Permanent positions. Good chance for advancement. Starting salary $18 per week for 50 hours.
APPLY 2D FLOOR,
328 W. Kinzie-st.

GIRLS—
For light factory work, such as enamel filling, kick press operating, etc.; $15 to start.
C. H. HANSON CO.,
305 W. Erie-st.

GIRLS,
TO WORK IN BINDERY.
No experience necessary; light, clean work; good salary.
EDWARDS & DEUTSCH LITHOGRAPHING COMPANY, 2320 S. WABASH-AV.

GIRLS—10, FOR LIGHT FACTORY WORK; chance for advancement; no experience necessary; steady position and good pay. Apply Mr. Grass.
C. J. WOLFSON & CO.,
527 S. Wells.

GIRLS AND WOMEN—
For general factory work; $15 to start. Come prepared for work. We close Saturday afternoon.
JOHN SEXTON & CO.,
352 W. ILLINOIS-ST.

GIRLS
FOR LIGHT WORK
in coffee factory. Excellent working conditions.
CHASE & SANBORN,
76 E. Lake-st.

GIRLS—20; 14 YEARS AND OVER, TO learn in embroidery business; short hours, good wages paid while learning; bright girls can advance rapidly.
RECHSTEINER EMBROIDERY CO.,
4743 Bernard-st.
Near Lawrence and Kimball-avs.

GIRLS AND WOMEN,
MACHINE SHOP EXPERIENCE.
Lathe, milling machine, centering machine, and screw machines; $4.40 per day; advancement as rapidly as you qualify. Employment department.
2503 S. WOOD-ST.

GIRLS—OVER 16, FOR LIGHT FACTORY work; experience not necessary. Opportunity to be placed on piece work, which pays from $18 to $25 a week. Apply at once.
F. H. NOBLE & CO.
555 W. 59th-st.

GIRLS,
OVER 16 YEARS OF AGE.
$14 and $15 to start; rapid advancement; steady work; meals at less than cost.
NABISCO WORKS,
110 N. Morgan-st.

GIRLS AND WOMEN,
FOR LIGHT, CLEAN FACTORY WORK.
Packing and wrapping stationery, etc.; good pay and excellent working conditions.
JOHN B. WIGGINS CO.,
1104 S. Wabash-av.

GIRLS—
For filling and labeling bottles on piece rate basis, with guaranteed wages to start; 44 hours per week.
THE ABBOTT LABORATORIES,
4739 Ravenswood-av.

GIRLS
FOR LIGHT FACTORY WORK.
Congenial working condition. Apply immediately.
AMERICAN COLORTYPE CO.,
1151 Roscoe-st.

GIRLS—
For punch press; day and piece work; 44 hrs. per week; piece workers earn $20 to $30 per week.
H. G. SAAL CO.,
4410 RAVENSWOOD-AV.

GIRLS
FOR FEEDING GORDON & COLT PRESSES.
Apply 9th floor.
FAITHORN CO.,
500 Sherman-st.

GIRLS—2, COLORED—
For laundry of fine restaurant; steady agreeable job; no Sunday work. Call Room 824 Pullman Building, corner Michigan and Adams-sts.

GIRLS—FOR LIGHT FACTORY WORK.
Best wages paid while learning; work light and pleasant; good working conditions. Call between 9-10 a. m. or 2-3 p. m.
CURTAIN SUPPLY CO., 350 W. ONTARIO.

GIRLS AND WOMEN—LIGHT ASSEMBLY work; good wages. Our bonus plan permits good earnings. Experience not necessary. Apply employment dept. Federal Sign System Electric, 212 N. Desplaines.

GIRL,
EXPERIENCED
on light punch press work. 40c per hour.
PARISIAN NOVELTY CO.,
22d and La Salle-sts.

GIRLS—TO WORK IN WINDOW SHADE factory; $15 to start; no experience necessary. Apply Eagle Window Shade Wks., 1617 S. Michigan-av.

GIRLS—FOR PACKING.
Pleasant work, good pay. Apply 8 a. m.
NATIONAL CANDY CO.,
329 W. Superior.

GIRLS.
WAIST AND SKIRT FINISHERS.
JACQUES,
25 E. Washington-st.

GIRLS—FOR LIGHT FACTORY WORK, ASsembling, table work, or machine operating.
KELLOGG SWITCHBOARD & SUPPLY CO.,
1066 W. Adams.

GIRLS AND WOMEN OPERATORS — ON Singer sewing machines at $15 to start; steady work. Ero Mfg. Co., 753 W. Jackson-blvd.

GIRLS—
To wrap small packages; $15 per week.
1315 W. Congress-st., 6th floor.

GIRL—TO PASTE LABELS; EXPERIENCED desired. A good, permanent position.
THATPENCIL CO., Rm. 510, 14 W. Washington-st.

GIRLS—FOR CLEAN, LIGHT FACTORY work; no experience necessary. CHAS. A. BREWER & SONS, 6320 Harvard-av.

GIRL—EXPERIENCED IN HEMSTITCHING, button and buttonhole making; state salary wanted. Address D N 575, Tribune.

GIRL — EXPERIENCED, FOR COLOR EMbroidery and crocheting; state salary. Address D N 574, Tribune.

GIRLS — FOR LIGHT FACTORY WORK.
A. C. McCLURG & CO.,
329 E. Ontario.

GIRLS—14 TO 16; TOY FACTORY; $12 TO $15. 2101 S. Throop-st.

GIRL—PRESS HAND. SWABY MFG. CO., 2010 Marshall-blvd.

WANTED—FEMALE HELP.

Factory and Trades.

HAIR WORKERS AND ONE THAT CAN mix hair; good salary. M. THOME, 22 W. Monroe.

HAND BUTTONHOLE MAKERS.
STEADY WORK.
L. NEMECHEK, 2700 S. HAMLIN-AV.

INEXPERIENCED
GIRLS AND YOUNG WOMEN.
Who have never worked or have been employed on light factory work, can find congenial, interesting, well paid positions in our merchandising depts. and offices. Clipping and pasting orders, preparing merchandise for stock, sorting orders, filing, addressing, inclosing, filling orders, and wrapping light merchandise for parcel post shipment. Many of these positions pay a weekly bonus in addition to a liberal wage. Working conditions and hours are good. You have the privilege of buying merchandise of all kinds at a very liberal discount.
Salary advances are frequent and there are unlimited opportunities for promotion. Convenient transportation, particularly for those who live on the North, Northwest and West Sides. "L" to Chicago-av.; Chicago-av., Clark, Wells, Broadway, Halsted, Larrabee, Milwaukee-av., and Sedgwick surface cars are convenient. Apply Employment Office, 1st floor, Chicago-av. and Larrabee-st.
MONTGOMERY WARD & CO.

HELPERS — ON GOWNS. 4219 BROADway. Wellington 1357.

LABEL SEWERS—
With or without experience, for men's high grade clothing, week work or piece work; good wages. Employment Dept., S. W. Corner Franklin and Van Buren-sts.
ALFRED DECKER & COHN.

LADIES—MIDDLE AGE, TO SEW JEWELRY on cards; easy work; no experience necessary. Apply The Newall Mfg. Co., 29 E. Madison-st.

LAUNDRESSES—
Experienced, to iron ladies' athletic underwear; 44 hours per week; light, clean, steady work. Good starting salary. Dept. W.
THE MOSES ROSENTHAL CO.,
913 W. Van Buren-st.

LAUNDRESS—WHITE.
Wholesale fancy goods house, for scarfs, center pieces, etc.; good salary; hours, 8:30 to 5:30, 1 p. m. Saturday. Address E Y 576, Tribune.

MACHINE OPERATOR — EXPERIENCED Union Special operator as assistant to forelady; splendid opportunity for bright, energetic girl. Ask for Mrs. Brinkman, Dept. W.
THE MOSES ROSENTHAL CO.,
913 W. Van Buren-st.

MANICURE ALL ROUND OPERATOR—Permanent. Maison Rudolph, 36 S. State.

MARCEL WAVER — EXPERIENCED, AND also hairdressing shop help. 2110 N. Clark.

MENDER,
EXPERIENCED.
On Jerseys and bathing suits. Steady position and good salary for first class mender or hand sewer. Apply
A. G. SPALDING & BROS.,
"B" FACTORY,
54th and La Salle-sts.

MILLINERY OPERATORS—
EXPERIENCED
on ladies' straw and velvet hats; no dull season; busy all year around; good prices and excellent working conditions.
LEPMAN BROS.,
532 S. THROOP-ST.
Corner Harrison-st. Take Metropolitan L to Racine-av. station; Harrison-st. surface lines to Throop-st.

MILLINERY TRIMMERS
On ladies' straw hats.
Very simple trims. You can make big money. Give us a trial.
LEPMAN BROTHERS,
532 E. Throop-st., corner Harrison.
Take Metropolitan "L" to Racine-av. station. Harrison-st. surface lines to Throop-st.

MILLINERY MAKER—
Good, steady position; pleasant daylight workroom; excellent salary to start. Apply Employment Office, 5th floor.
CHAS. A. STEVENS & BROS.,
STATE-ST., NORTH OF MADISON.

MILLINERY TRIMMER—FIRST CLASS; highest salary paid to right party; also two trips to New York. Address J F 333, Tribune.

MILLINERY MAKERS — EXPERIENCED, for large place, light workroom, very good pay; no evening work. 4720 S. Ashland-av. Boulevard 8123.

NURSE — PRACTICAL OR UNDERGRADUate; also graduate head nurse. Phone Central 8551.

OPERATORS
ON DRESSES.
Sunshine shop. Hours, 8 to 4:30; noon Saturdays.
THE DOROTHY FROCK CO.,
626 W. Jackson-blvd.
Three blocks west of river.

OPERATOR
WAISTS AND DRESSES.
Steady position for good rapid worker. Apply 5th fl., employment office.
CHAS. A. STEVENS,
State-st., north of Madison.

OPERATORS
FOR POWER SEWING MACHINES.
Experienced on cushions. Good wages; steady.
A. L. RANDALL CO.,
729 S. Wabash-av.

OPERATORS AND FINISHERS—COLORED, experienced on dresses and coats. Apply at once. Steady work. Good pay.
THE ART DRESS HOUSE,
26 Quincy-st.

OPERATOR—EXPERIENCED ON NURSES' uniforms. Reference required. Room 1037, 24 N. Wabash.

OPERATORS—ON VELVET HATS.
And learners. 327 S. Market-st.
GREAT WESTERN HAT WORKS.

PHOTO FINISHER — FOR KODAK WORK; some experience necessary; salary $15 to start. GEO. B. WARD, 204 Kimball Bldg.

PUNCH PRESS OPERATOR—WILL GUARantee first class operators more money than you are now earning.
Chicago Metallic Mfg. Co., 542 W. 25th-st.

PUNCH AND STAMP PRESS OPERATORS—Exp. girls prefd.; best rates and piece work. 2127 Tilden-st. GREENDUCK CO.

SKIRT DRAPERS AND FINISHERS—GOOD pay and hours. WHITNEY, 1521 Michigan-av.

SOLDERERS—FEMALE. CHICAGO METALLIC MFG. CO., 542 W. 35th-st.

TAILORESS—ON HIGH CLASS SUITS; must be experienced. Apply at once. MARGUERITE'S, 618 S. Michigan.

WAIST DRAPERS,
WAIST FINISHERS,
Helpers and apprentices.
MRS. McAVOY,
77 E. ELM-ST.

WAIST DRAPERS AND FINISHERS—GOOD pay and hours. WHITNEY, 1521 Michigan-av.

WANTED—GIRLS AND WOMEN,
for light factory work [$14 to $22]; steady work; rapid advancement; new building, good working conditions. Golden Rule Cutlery Co., 212 N. Sheldon-st.

WESTERN ELECTRIC CO., INC.,
Wants women who understand English to learn BENCH OR MACHINE WORK. Factory now working day and night. Ask to see MISS STONE. Employment office open all day, including Saturday afternoon and Tuesday and Thursday evenings, 3 to 8:30. 48th-av. and 24th-st.

WOMEN—YOUNG,
IN LARGE WHOLESALE HOUSE.
To wrap parcel post packages. We pay full wages while we teach you how to wrap, show you how to make good money, and help you to do it.
Working conditions are unexcelled here. Our foremen will see that you get good treatment and a square deal.
Hours are 8-5, 12 o'clock Saturday. Location convenient to "L" north side and northwest side car lines. Five minutes' walk from the loop.
This work is simple, easily learned, and does not require great strength. Any active woman can do it well.
BUTLER BROTHERS,
426 West Randolph-st.
4 Blocks West of City Hall.

WOMEN AND GIRLS—
Light factory work not requiring experience, for women and girls over the age of 16. Hours 8 to 4:30, 12 noon on Sat. Plant is near to Clybourn, Ashland, Southport, Fullerton, and Belmont car lines. Apply at Employment office during working hours.
STEWART-WARNER SPEEDOMETER CO.
1828 Diversey-pkwy.

WOMEN AND GIRLS
OVER 16 YEARS
for light factory work; no experience necessary; good wages to start; half day Saturday; good working conditions and steady work.
A. D. SHOUP CO.,
1545 W. 35th-st.

WOMEN—YOUNG, OVER 16 YEARS OF AGE to learn a good trade. One where steady girls can make good money in a short time.
HEYWOOD BROS. & WAKEFIELD
911 S. WASHTENAW-AV.

WOMEN—
for wrapping machine, day and night work; steady; good wages.
5659 S. La Salle-st.

WOMEN — OR GIRLS — FOR SEED PACKeting. Hours, 10 to 4. Salary, $10.
VAUGHAN'S, 31 W. Randolph.

WOMAN—TO CLEAN HOUSE. REFERENCE. 4508 Drexel-blvd.

WOMAN—MIDDLE AGE; VERY LIGHT factory work. Phone Franklin 5829.

YOUNG WOMEN — TO LEARN SWEDISH massage; good salary while learning. Call 5 to 7 p. m., Suite 1208, 6 N. Michigan.

Household Help.

ASSISTANT—CONVALES. YNG. MOTHER North Side, desires assistant, short hrs., day or week. Address K 276, Tribune.

CHAMBERMAID—YOUNG, STRONG; WAGES $12 per week; references required; pleasant private room. Tel. MRS. ROGERS, Superior 2287, 1507 Dearborn-pkwy.

CHAMBERMAID—WHITE, EXP., YOUNG, strong; good sewer; reference required; good wages. MRS. WACKER, 33 Bellevue-pl.

CHAMBERMAID—
Call at 2901 Prairie-av.

COOK—NEAT AND COMPETENT, WHERE other help is kept; best wages. 339 Linden-st., Winnetka. Winnetka 151.

COOK—WHITE, EXP.; ALSO EXPERIENCed waitress; 3 adults; ref. required. MRS. WALKER, 33 Bellevue-pl.

COOK — ALSO SECOND MAID; PRIVATE family; own rooms and bath. 4745 Ellis-av. Drexel 4395.

COOK—WHITE, COMPETENT, FOR FAMILY of 3 adults; good wages; separate rm. Ph. Kenwood 29. Call 1357 Madison Pk., 2d apt.

COOK—WHITE; SMALL FAMILY; GOOD wages. LOEB, 5109 Ellis-av. Midway 1735.

COOK AND SECOND MAID—COMPETENT, white; north shore suburb; small family. Address K 582, Tribune.

COOK—REFERENCES REQUIRED; GOOD wages. 4523 Ellis-av. Oakland 3549.

COOK—NO LAUNDRY; GOOD WAGES. 4508 Drexel-blvd.

COOK—FOR SMALL FAMILY. 6950 EUCLID av. No laundry work.

COOK—WHITE, EXPERIENCED; GOOD wages. 4831 Lake Park-av.

COOK—EXPERIENCED, FOR FAM. ADULTS. 432 Wellington-av.

WANTED—FEMALE HELP.

Household Help.

COLORED COUPLE—TO KEEP HOUSE FOR single man; husband must be employed. Apply Tuesday evening, 7:30 to 10. 4363 Lake Park-av., Apt. 2.

DISHWASHER—
1207 N. Dearborn-st.

GIRL — GOOD COOK AND FOR DOWNstairs work; small house; no washing; white; room with private bath; wages $18. Phone Winnetka 1076 or write or call 552 Elm-st., Winnetka.

GIRL—TO TAKE CARE OF CHILD AFTER school and Saturdays, living in neighborhood of Wilson-av. Call Edgewater 7821 or Harrison 5831.

GIRL—COLORED, PLAIN COOKING AND general work; no washing; 3 in family; home nights; $10. 2912 Michigan. Calumet 6327.

GIRL—BRIGHT, TO ASSIST FEW HOURS daily in taking care of small child; go home nights. SELECMAN, 4143 Greenview-av. Phone Lake View 2846.

GIRL — EXPERIENCED, FOR GENERAL housework; good cook; references necessary. 3633 Pine Grove-av., 1st apt. Lake View 9022.

GIRL OR ELDERLY WOMAN—GEN. hswk. in home with 2 children, school age; no laundry; pleasant room, $12 per week. Hyde Park 7928.

GIRL OR WOMAN — GENERAL HSWK.; good home and easy place; family of 2 and year old baby; new 5 room apt. S. S. near lake. Phone Hyde Park 2410, Room 341.

GIRL OR MIDDLE AGED WOMAN — TO care for child; good home. MRS. H. BLOCK, Canal 5212.

GIRL—YOUNG, GENERAL HSWK.; 2 IN fam.; private rm. and bath; good salary and home. Phone Drexel 550.

GIRL—FOR GENERAL HOUSEWORK, APT. 2; no laundry. Stewart 4688. 7207 Harvard-av.

GIRL—EXPERIENCED GEN. HSWK.; GOOD wages; one willing to go away for summer. Stewart 2290.

GIRL—GEN. HOUSEWORK; GOOD SALARY; no washing. 5118 Greenwood-av., 1st, nr. 51st. Hyde Park 2896.

GIRL—FOR GENERAL HOUSEWORK; 2 IN family; no washing; best wages. Hyde Park 8530. 5112 Kimbark-av.

GIRL—YOUNG, BETWEEN 16-18, TO ASsist with housework and children. 4323 N. Richmond-st., 2d. Monticello 5471.

GIRL—FOR GENERAL HOUSEWORK; MUST know how to cook; no washing; good wages. 5010 Drexel-blvd., 3d apt.

GIRL — FOR GENERAL HOUSEWORK; highest wages; small family. 4752 Ellis-av., 2d apt. Oakland 3424.

GIRL—EXPERIENCED, GEN. HSWK.; small family; no washing. Phone Drexel 3381. 4727 Drexel-blvd., 2nd.

GIRL—FOR GENERAL HOUSEWORK; FAMily of 4; no washing. Graceland 5213. 531 Briar-pl.

GIRL—COMPETENT; GEN. HSWK.; SMALL family; no washing; $16. Phone Columbus 5428. 135 N. Mayfield-av. E. C. Badenoch.

GIRL—FOR GENERAL HOUSEWK.; NO children; no washing; Apt. 2, 4853 Kenmore.

GIRL—GEN. HOUSEWORK; $15; NO WASHing. 1609 Jarvis-av. R. P. 5636.

GIRL—FOR GENERAL HOUSEWORK; NO laundry. Phone Oakland 295.

GIRL—STAY WITH CHILDREN, BY THE hour. Wellington 3239.

GIRL — FOR GENERAL HOUSEWORK; no washing. 5022 Grand-blvd. Bregman.

GIRL—GENERAL HOUSEWORK; 3 IN FAMily. 5043 Washington-blvd., 2d. Austin 3881.

GIRL OR WOMAN—FOR HOUSEWORK. 2825 Lincoln-av.

GIRL—SECOND; HOUSE; SMALL FAMILY. 1449 Astor-st. Superior 676.

GIRL—HOUSEWORK; GOOD HOME. 1ST apt., 6025 S. Park-av. H. P. 2803.

GIRL—GENL. HSWK.; SMALL APT.; GO home nights. Deutsch, 5240 Ingleside.

GIRL—AS MOTHER'S HELPER; GOOD wages. Call Lawndale 6187.

GIRL—FOR DOWNSTAIRS WORK AND and cooking. $15. 6333 Sher.-rd. Edge. 1650.

GIRL OR WOMAN—HOUSEWORK, 3 TO 7:30 p. m.; 3 adults. Sheldrake 772.

HOUSEWORK—GENERAL; WHITE; GOOD cook; no laundry; family of three adults; residence; Hyde Park; large, comfortable room; references required. Address H 233, Tribune.

HOUSEKEEPER — MUST BE GOOD COOK; small family; good wages; ref. Call 2435 N. California-av. after 6 p. m., or Wednesday before 10 a. m.

HOUSEMAID — EXPERIENCED. EASY work, small apt., 1 child; good pay. Hyde Park 9078. R. M. Friedman, 521 E. 60th-st.

HOUSEKEEPER AND COOK — MIDDLE aged, family of 2; Lake Forest. Central 415.

LADY'S MAID — FRENCH OR SWISS; Protestant. Telephone Superior 624.

LAUNDRESS—
Refs. 1744 Granville, Apt. 3. Rav. 2190.

MAID—GENERAL HOUSEWORK; $15 PER week; nice home for good girl; congenial surroundings and pleasant room. MRS. E. C. McCOY, 1415 Hood-av. Phone Edgewater 4711.

MAID—SECOND; HAVE HOUSEMAN AND cook; references absolutely required; permanent position; colored or white. Call Evanston 3730.

MAID—GENERAL, WHITE, FOR FAMILY of 3; apartment; no laundry; private room and bath; wages $18. Apply 5336 Michigan-av., Apt. 3.

MAID — EXPERIENCED, FOR GEN. HSWK. and cooking; no laundry; small family; pleasant home; good pay. 1941 Morse. Rogers Park 8126.

MAID — COMPETENT, FOR GENERAL housework; 3 in family; no laundry; good wages. WEINBERG, 4745 Ingleside-av. Drexel 498.

MAID—WORK IN SMALL APT. HOTEL; room for self and husband. 1427 Greenleaf-av. Rog. Pk. 7631.

MAID — WHITE; GEN. HOUSEWORK; NO laundry; good pay; Glencoe. Phone Harrison 7494.

MAID — FOR GENERAL HOUSEWORK; no washing; reverse charges. Call Wilmette 66.

MAID—FOR GENERAL HSWK.; NO LAUNdry; good wages. Wellington 6749. 449 Barry.

MAID—PROTESTANT, GENERAL HOUSEwork; small house; no laundry. Midway 7444.

MAID OR HOUSEKEEPER—COMPETENT, for general housework; no laundry; 1st apt., 636 Wellington-av.

MAID—COLORED. SEE MISS PETERSON, GAGE BROTHERS & CO.,
18 S. MICHIGAN-AV.

MAID—COLORED, CHAMBERWORK AND waiting; competent; permanent; references. Call 2945 S. Michigan-av.

MAID—WHITE; GENERAL HOUSEWORK; no laundry; evenings off; $14; references. Hyde Park 5456. 7017 Jeffery-av.

MAID — SECOND; EXPERIENCED; SMALL family; good wages. SACHS, 5103 Ellis-av.

MAID—GEN. HSWK.; FAM. OF 3; GOOD wages. Phone Douglas 1448.

MOTHER'S HELPER—NO WASHING; NO Sunday work; $10 per wk. 6650 Kimbark-av.

NURSE — FOR 4 YEAR OLD CHILD; REfined, educated girl, French, English, or German; must have good references. Address D D 322, Tribune.

NURSE MAID—
Experienced infant's nurse; reference; good wages; comfortable home. SILVER, 840 E. 52d-st., Apt. 3.

NURSEMAID—2 WALKING CHILDREN, 2 and 4 years; willing to go to suburbs for summer. Midway 4998.

NURSE — GERMAN OR OTHER FOREIGN, refined, absolutely dependable; unusual opportunity; 2, 1 and 2 yrs. Sup. 6739.

NURSE—TO TAKE CARE OF 2 SMALL children; good home; good wages; references. 4745 Ellis. Drexel 4395.

NURSE MAID—FOR BABY 11 MOS., AND to assist with children, 5 and 4 yrs. 4318 Sheridan-rd., 2d. Well. 4527.

NURSE—FOR YOUNG BABY AND LITTLE girl 3 yrs. old. 446 Briar-pl. Lake View 6706.

NURSE—FOR 8 MO. OLD INFANT; GOOD wages. STERN, 5224 Ingleside. Ph. Blackstone 1837.

NURSE—TO TAKE CHARGE OF YOUNG child and baby; refs. wanted. Phone Blackstone 8196.

NURSE GIRL—TO ASSIST WITH HOUSEwork. Exc. wages, good home. 3536 Fullerton-av.

NURSE—FOR 8 MONTHS OLD BABY; GOOD wages. Call 9-12 a. m., Edge. 5826.

NURSE—YOUNG, FOR CHILD 5½ MONTHS old. Phone Midway 7622.

NURSE—1 CHILD; EXP.; REF.; BEST wages and home. Ph. Hyde Park 6280.

NURSE GIRL—1 CHILD; ASSIST LIGHT hswk. 926 Buena, 1st.

PANTRY MAID—
Chicago Lying-In Hospital,
426 E. 51st-st.

SECOND MAID OR GIRL, EXPERIENCED, who has been doing gen. hswk. 432 Wellington-av., nr. Sheridan-rd., 3 blks. south of Belmont.

SECOND MAID — NO LAUNDRY; GOOD wages. Call Drexel 945, 11-6 p. m.

WAITRESS—EXPERIENCED, IN PRIVATE family; $14 per week. 9th floor, 3314 Sheridan-rd.

WET NURSE—
Blackstone 6082.

WAITRESS — FOR PRIVATE FAMILY; North Side. Reply, stating experience, references, wages, etc. Address K 169, Tribune.

WOMAN—GENERAL HOUSEWORK. PREferably age 40 to 50. Permanent position. Wages $12. Phone Riverside 336, reverse charges.

WOMAN—CATHOLIC PREFERRED, TO take charge of housework and do cooking; small family; no washing; located in Oak Park. See Miss Jensen, 5750 Roosevelt-rd.

WOMAN—REFINED, MIDDLE AGED, FOR hswk., no washing; small family. 8017 Ridgeland-av. South Shore 7110.

WOMAN—FOR HOUSEWORK, HALF DAY, by the week. 5036 Harper-av.

WOMAN — WASHING AND CLEANING; small family; regular work. Sheldrake 772.

Hotels and Restaurants.

ATTRACTIVE OPPORTUNITIES
IN THE WEST AND SOUTHWEST
Are offered to respectable women, experienced and inexperienced, as waitresses, lunch counter attendants, maids, entry women, laundresses, etc., with the FRED HARVEY SYSTEM of hotels and restaurants. Fare and meals furnished free from Chicago to destination. Good homes, good treatment, good wages.
FRED HARVEY,
18th-st. and Wentworth-av.,
Chicago, Ill.

CAFETERIA CHECKER—7 TO 10 A. M. 1207 N. Dearborn-st.

CARVER—EXPERIENCED ROAST BEEF; short hours. 1207 N. Dearborn.

WANTED—FEMALE HELP.

Hotels and Restaurants.

CHAMBERMAIDS.
GOOD WAGES.
Without room or board. Apply Housekeeper, Room 1729, Hotel La Salle, 10 N. La Salle.

CHAMBERMAIDS OR SCRUB GIRLS — White or colored. Apply to Housekeeper, Hotel Washington, 167 W. Washington-st. Franklin 5400.

CHAMBERMAIDS—
HOTEL MAJESTIC,
29 Quincy-st.

CHAMBERMAIDS — WITH OR WITHOUT experience; women for bathroom cleaning. Lakota Hotel, 3001 Michigan.

CHAMBERMAIDS — WHITE; GOOD SALary and room; loop hotel. Address D N 567, Tribune.

CHAMBERMAID—SHORT HOURS; $50. Glengyle Hotel, 941 Glengyle. S. S. 4820.

CHECKER—EXPER.; SHORT HOUR WORK; good pay. Apply KING JOY LO, 57 W. Randolph.

CHECKER—WOMAN, FOR RESTAURANT. STILLSON'S, Madison and Dearborn-st.

COOK—2D, FOR CAFETERIA; RM. AND board, $18. 1807 Indiana-av. Phone Calumet 2193. MR. SIMS.

COOK—SECOND; $25 PER WK.; 11:30 TO 7:30; experienced. 167 E. Ohio-st.

DISH WIPERS—BUS. GIRLS; SHORT HRS.; no Sun. Polly Tea Room, 21 S. La Salle, Arcade Ct.

DISHWASHER—HILL'S CAFETERIA, 1165 E. 63d-st.

FOR DINING ROOM
work—Colored girl; experience not necessary. Fine restaurant; good conditions. Call Room 824 Pullman Bldg., corner Michigan and Adams.

GIRL — TO WASH DISHES; GOOD PAY. ROBERT BURNS HOSPITAL, 3807 Washington-blvd.

GIRLS—3, TO WORK IN DINING RM.; $16; no experience necessary. Cafeteria, 721 N. Clark-st.

GIRLS—PANTRY AND CAFETERIA; $55 month and board. Alexandria Hotel, 542 Rush-st. Apply Steward.

GIRL—FOR VEGETABLE COUNTER. 1207 N. Dearborn-st.

GIRLS — TO CLEAN TABLES. 1207 N. Dearborn-st.

KITCHEN HELPER—WOMAN, BY THE month, in a girls' home; wages, room and board. 12 E. Grand-av.

MAN AND WIFE—MIDDLE AGED, ACTIVE [white], for permanent hotel work; good pay and comfortable quarters furnished. Apply Hotel Reo, 63d and Stewart-av. Ask for Room 20.

PASTRY BAKERY
of first class restaurant wants girl for all around work; young, willing girl has good chance to learn this trade. Call Room 824 Pullman bldg., corner Michigan and Adams.

PARLOR MAIDS—WHITE; GOOD WAGES, room and board. Apply housekeeper,
CHICAGO BEACH HOTEL,
51st and Cornell.

PASTRY COOK — ALSO WOMAN TO WORK in kitchen. 1165 E. 63d-st.

TWO COLORED WOMEN
for our glass pantry. Have also to scrub small floor twice daily. Good pay and a nice, agreeable job to the right party. Call Room 824 Pullman Bldg., corner Michigan and Adams.

VEGETABLE COOK—FIRST CLASS, EXPErienced; wages $70 per month, room and board. Apply Moraine Hotel, Highland Park, Ill.

WAITRESSES.
Long and short hours.
Apply Employment Bureau, 8th floor. Take Adams and Dearborn-st. elevators.
THE FAIR.

WAITRESSES—DAY; STEADY WORK; AT once. 6702 Stony Island-av.

WAITRESSES — EXPERIENCED. APPLY The Hopper, 4626 Sheridan-rd.

WOMAN—EXPERIENCED, MIDDLE AGED white woman to do general housework; good home; good salary. 5401 Harper-av., 1st apt.

WOMAN — EXPERIENCED ON SALADS. Call at once.
ILLINOIS CAFETERIA,
5 S. Wabash.

WOMAN—TO TAKE CARE OF COTTAGE and do some laundry work, such as doilies; $60, room and board. Skokie Country Club, Glencoe, Ill. Phone Glencoe 600.

WOMAN — FOR PASTRY COOK; ALSO woman for kitchen work. Hill's Cafeteria, 1165 E. 63d.

WOMEN — COLORED, AS DISH WASHERS. Apply 6:30 p. m. ready for work. Thompson's Restaurant, 314 S. State-st.

WOMAN—BY THE MONTH, TO CARE FOR dining rm. and dishes in a girls' home; wages, room and board. 12 E. Grand-av.

WOMEN—TWO, DINING RM. AND KITCH.; short hours; 11 to 2. Sunny. 44.

Saleswomen.

ASSURED INCOME—
Has the high cost of living affected you? We can solve it for you. Salary and railroad fare paid to a woman of good personality, over 25 and under 45; must be footloose and free, to travel; summer work, dignified and interesting, under ideal climatic conditions; preference given to teachers; married women not considered. Call or write MR. PHILLIPS, 506 Monroe Bldg., Chicago.

ATTENTION—
I want 3 more ambitious women who can follow instructions and who must earn at least $75 per week. Call 10-3.
MRS. BIRMINGHAM,
Room 314. 81 E. Madison-st.

BURTON HOLMES
TRAVELOGUES.
Offer unusually attractive and remunerative traveling position, paying salary, commission, to a woman of good education, pleasing appearance, 28 or over. M. PLUNKET, 104 S. Michigan-av., Room 423.

REAL ESTATE
BOND SALESWOMEN.
Can use three additional saleswomen in our bond department. Will give you every co-operation, including leads and schooling. Call for appointment, State 5100. Ask for Mr. Reilly. 312 State-Lake Bldg.

SALESLADY—WITH SUCCESSFUL SALES record, to call on drug trade; salary and commission; if you have the ability we will pay you from $75 to $100 per week; references required; give phone number. Address D X 540, Tribune.

SALESWOMEN—SPLENDID OPPORTUNITY to obtain a permanent traveling position; straight salary and commission; railroad fare and incidental expenses to sell Sanitol tooth and toilet preparations; also Friveole, the new French perfume. Phone Central 2845 for appointment or call at our office, 1351 Marquette Building. Sanitol Chemical Laboratory Co.

SALESWOMEN—
Experienced toilet soap and toilet article saleswomen to represent manufacturer behind toilet article counter in Chicago department stores; positions are permanent and offer excellent opportunities for advancement; reasonable salary to start; in reply state age, experience, and salary expected. Address D T 353, Tribune.

SALESWOMEN—TO JOIN CREWS SELLING household necessities; splendid opportunity to work into a permanent position; liberal commission. Apply daily before 9 a. m. or after 5 p. m.
ST. LAWRENCE MFG. CO., INC.,
1118-24 W. 69th-st.

SALESWOMEN—
Dignified position and unusual opportunity for a very few women of refinement, selling North Side home sites. Call daily between 10:30 a. m. and 1 p. m. Room 904, 208 S. La Salle-st.

SELL YOUR SPARE TIME. $25 WEEKLY or more, real able assistance, making experience unnecessary. MR. GORDON, 1400, 220 S. State-st. Open evenings.

WOMEN—$35.
Wanted—Two women over 25 years of age, ambitious, with some previous business experience, to make $35 a week in their spare time.
No canvassing. Big future with reliable firm.
Quick action necessary. Address B B 63, Tribune.

WOMAN — AN OLD ESTABLISHED FIRM has opening for a woman who has had experience in selling books, insurance, or real estate; must be over 25 years old, well educated, and free to travel; begin immediately; will pay one who can satisfactorily qualify $50 a week. State age, education, and experience fully. Address F P 428, Tribune.

WOMAN — EDUCATED, BUSINESS ABILity, to travel for local corporation; must be able to leave for indefinite period; prefer one experienced in religious work [no selling]. Salary and expenses. Give phone number. Address B B 294, Tribune.

WOMEN — INTELLIGENT, OF GOOD APpearance, to call on manufacturers and jobbers of men's and women's wearing apparel, with a proposition that has real merit. Apply R. 401, 53 W. Jackson-blvd.

$75—ASK YOURSELF—$100.
DOES IT PAY
to spend your idle hours without any returns?
A large, well established loop firm will place two Responsible Saleswoman, well acquainted in Chicago, in position now paying $500 a month and over.
No canvassing. Quick action necessary. Call 9 A. M. to 4 P. M.
ROBERTS & WHITE,
Room 312, 81 E. Madison-st.,
Corner Madison and Michigan.

Agents.

WOMEN—TO INTRODUCE WATERPROOF aprons for women and children in new designs; absolutely waterproof; can be washed and will last for years; credit given women. Write for our new plan, which makes you big money from the start. Address American Bureau of Commerce, 640 Broadway, New York.

Miscellaneous.

GIRLS—YOUNG, TO ASSIST IN DRESSmaker's showroom.
MRS. McAVOY,
77 E. Elm-st.

MANAGERS NEEDED — WOMEN OF REfinement and education desiring an entirely new field in remunerative work. MRS. G. R. PORTER, Room 1000, 205 W. Monroe-st.

GIRLS—OVER 25, TO LEARN X-RAY, DO reception room work and keep office immaculately clean. 135 S. State-st., Rm. 203.

GIRLS—SEVERAL, IN MAIL ROOM, LARGE insurance co.; pleasant work; good sal. to start. Apply Rm. 331, 175 W. Jackson-blvd.

JANITRESS AND SCRUB WOMEN.
Day work.
Room 2001 Mallers Bldg., 5 S. Wabash.

GIRL — COLORED; NEAT, TO ATTEND door in doctor's office. Answer in own handwriting. Address D X 438, Tribune.

WOMEN—AGE 40 OR OVER, TO DO LIGHT shopping; good pay. Apply Eastern Merchandise House, 194 N. La Salle-st.

GIRLS — 16 YRS. 5TH FLOOR. EXPERIence not needed. Stromberg, Allen & Co., 430 S. Clark-st.

GIRLS OR WOMEN—FIFTY INEXPERIenced. Good pay, easy work. Irvin-Smith Co., 56 E. Randolph.

WOMEN—FOR DAY AND NIGHT DUTY. Home for Crippled Children, 1653 Park-av.

LADIES—TO TRAVEL; $150 MONTH; NO house canvassing. WILSON, 20 W. Jackson.

WANTED—FEMALE HELP.

Miscellaneous.

READ! READ! READ!
GIRLS AND WOMEN.
Improve your present position. Experience not required. Liberal starting salaries. Rapid advancement. Permanent. We will teach you.
Girls for wrapping, girls for checking, girls for order picking, girls for opening pkgs., girls for sorting, girls for box stitchin, girls for pressing, girls for tagin, girls for prepacking.
Transportation—All branches Metropolitan L stop at Marshfield station, 1½ blocks from our door. Paulina-st. cars stop at our door. Harrison-st., Van Buren-st. cars within ½ block; Madison, Ogden, Taylor, and 12th-st., within a few minutes' walk of our bldg.
Hours, 8 to 4:45; 12 on Saturday.
PHILIPSBORN'S
CONGRESS AND PAULINA.

TELEPHONE OPERATING
IS NOT HARD TO LEARN.
Young women, 16 to 30, married or single, are invited to visit the Operators' Training Department to see what a fascinating line of work it is. Well paid while you learn.
A premium of $100 yearly in four payments where attendance has been good, in addition to a liberal salary.
Ask for Booklet T, which tells all about this attractive profession.
Employment Offices:
311 W. Washington-st. Telephone Official 300, Station 910. And 6308 Stewart-av. Telephone Wentworth 12001. Both offices open 8 a. m. to 8 p. m. each weekday and 1 p. m. to 5 p. m. on Sunday, or apply at any telephone exchange.
CHICAGO TELEPHONE COMPANY.

SALESMANSHIP—
THE DOOR OF OPPORTUNITY.
The great American game where the sterling qualities of Americanism are developed when it is carried on fairly and humanly. Have you the courage to abandon that clerkship or similar treadmill work where you follow rules and execute orders of an employer? Do you want to LEARN while you EARN? Women, 25-35, cultured, refined, having at least a High School education should waste no time in connecting with a big, live, growing Company that is developing more successful saleswomen than any other corporation. Previous experience not necessary. Salary to start. See MR. FORD, Mon., Tues., or Wed., Room 1516 Garland Bldg., 58 E. Washington-st.

TELEPHONE OPERATORS.
THE WESTERN UNION TEL. CO.
The public demands especial care on the part of those who handle telegrams. That is why we exercise especial care in placing young women in our telephone department to receive these messages. They must be intelligent and courteous, and they are. Handling telegrams over the telephone is the highest phase of telephone work, and we pay accordingly. You will enjoy the work. It is different. Come and see.
THE TRAFFIC DEPARTMENT,
THE WESTERN UNION TELEGRAPH CO.,
ROOM 305, 111 W. JACKSON-BLVD.

WOMEN—YOUNG.
Do you know that a very short training in our well equipped schools will place you in a permanent position where ability will enable you to secure positions paying from $125 to $150 per month?
Salary, $65 per month during training, and $75 upon graduation; rapid advancement.
A pleasant, instructive, and interesting vocation.
Call Wabash 4321 and ask for Miss Doan, or come in and talk it over.
EMPLOYMENT DEPT., ROOM 305,
THE WESTERN UNION TELEGRAPH CO.

YOUNG WOMEN.
If you wish to succeed, you are just the person we would be glad to have in our organization. We are engaged in the business of long distance telephoning and feel sure you will not be disappointed after becoming a member of our force. Our working conditions, also the lunch and rest rooms, are all that can be desired. If you are 16 years or more, call any time before 5 p. m. and we will be glad to help you secure a permanent, well paying position.
MISS DORAN,
Room 1001, 311 W. Washington-st.

$35 A WEEK TO START.
Wanted—Six ambitious women, acquainted in the city, desirous of increasing their earnings by co-operating in their spare time 2 or 3 evenings a week with an old established loop Realty firm, in organizing our new spring club plan. No soliciting or selling to be done. No exp. necessary as we teach you. Your earnings will be from $35 to $50 per week. Act quick. Give phone No. Applicants living north or northwest preferable but not necessary. Address B S 433, Tribune.

A WOMAN—
We are seeking the services of a capable woman over 27 for attractive out-of-town position with unusual financial possibilities. Experience not necessary but good education, refinement, and ability to meet cultured clients are essential. No house to house canvassing. The position will pay accepted applicant $2,000 to $3,000 first year and increase with experience. Call or write GEO. J. KEEFE COMPANY, 30 N. Michigan, Chicago, Ill.

PARCEL POST PACKERS—A NUMBER OF positions for strong girls, accustomed to factory work, to learn to become parcel post packers. The work is clean, not hard, and offers guaranteed salary, with opportunity to earn much more on a piece work basis after you have become accustomed to our methods. Chicago Mail Order Co., 2611 Indiana-av.

WOMAN—
To supervise women cleaners at night; permanent position with good starting salary and opportunity for advancement.
Applications received all day. Apply at Superintendent's Office, 4th floor.
STATE AND WASHINGTON-STS.
HILLMAN'S.

WOMAN—IF YOU LIVE ON THE NORTH Side and are interested in helping to reduce the high cost of living through co-operation we want you to represent us as an organizer. You must be a convincing talker, ambitious, resourceful and willing to put your best in this movement; give phone number in answer. Address B B 244, Tribune.

GIRLS,
WITH OR WITHOUT EXPERIENCE,
as wrappers and packers. We pay a minimum salary of $14 week and a liberal bonus. Girls willing to work can easily make $20 to $22 week. 8 hour day, ½ day Saturday.
LEONARD MORTON & CO.,
434 S. Wabash, 3d floor.

TWO
YOUNG LADIES,
18 to 25, high school preferred, for special work; $25 per week to start, with an opportunity for a girl with ambition to get ahead fast. MISS HERNRICH, 9 to 11 a. m., Tuesday. Room 715, 431 S. Dearborn.

WOMEN—REAL FAITH IS HAVING CONfidence in real estate; it is in big demand; we offer purchasers assistance in securing their own homes; can use several women without sales exper.; easy, pleasant work, your own time. Address L 205, Tribune.

WOMAN—YOUNG, EDUCATED AND CULtured, for position with large firm; work out of city; no traveling; $1,500 first year; splendid opportunity for permanency and advancement. Address E K 267, Tribune.

WOMAN DETECTIVE,
STORE WORK.
Must be experienced; permanent position for right woman; state refs., age, and salary expected. Address D L 368, Tribune.

USHERS—
15 neat appearing young girls for afternoon and evening work.
PANTHEON THEATER,
4642 Sheridan-rd.

GIRLS—OVER 16, AND WOMEN FOR light factory work; good starting wage; early promotion assured to steady workers. Continental Can Co., Inc., 5411 W. 65th-st.

GIRLS—OVER 25, FOR RECEPTION ROOM, learning X-ray and keeping office immaculately clean; must wear uniform. 135 S. State, R. 203.

WOMEN—45 YEARS OR YOUNGER; LIGHT, clean work; good wages; no exp. necessary. PREMIER ELEC. CO., 3800 Ravenswood-av.

WOMEN—ATTENTION—EARN $2 OR OVER per hour shopping every day; choose your time, 9 a. m. to 4 p. m. Eastern Merchandise House, 194 N. La Salle-st.

HOUSEWIVES—USE YOUR SPARE TIME outside selling, no sales experience required. Easy, pleasant work. MR. GORDON, Rm. 1400, 220 S. State-st. Open evenings.

LADIES—4, WHO HAVE EXPERIENCE IN handling girls and giving out work in apron or dress factory; none but experienced need apply. N. SIMON & CO., 4225 Lincoln-av.

TRADE SCHOOLS.

COMPTOMETER SCHOOL.
Conducted by the Makers of Machine.
FELT & TARRANT MFG. CO.,
33 S. La Salle-st. Mon. 2580.

HOTELS NEED TRAINED WOMEN—BIG demand for high salaried executives; past experience unnecessary; we train you by mail and put you in touch with big opportunities. Write at once for particulars. Lewis Hotel Training School, Desk 718, Washington, D. C.

LADIES—WE TEACH HAIRDRESSING, MARcelling, beauty culture quick and place you in good positions at big salary. Day or evening classes. Call or write MOLER COLLEGE, 105 S. Wells-st.

COMPTOMETER SCHOOL.
DAY AND EVENING CLASSES.
E. C. WARNER,
14 E. JACKSON. TEL. WABASH 8582.

SHORTHAND IN 10 TO 30 DAYS. FOR particulars write McEwan Shorthand Corp., 72 W. Adams.

MARCEL WAVING IN 5 PRIVATE LESSONS. GERTRUDE HALE, ROOM 310, 14 W. WASHINGTON-ST.

DRESSM'K'G—MILLINERY SCHOOLS.

VALENTINE DRESSMAKING DESIGN COLleges; day, eve. 2407 W. Madison. 6205 S. Halsted. 1850 N. Wells. Sara Patek, Prin.

MME. HUNT MILLINERY SCHOOL, 1201 Masonic Temple. Day and evening classes.

IT'S EASY TO CUT, FIT, AND DESIGN BY the MASTER SYSTEM. 190 N. State-st.

LEGAL NOTICES.

NOTICE—THAT I HAVE PURCHASED THE Washington Billiard Hall, 24-26 W. Washington-st., from Frank Zilier. All persons having claims against same present them on or before April 10, 1920. GUST VLAHOS.

SEWING MACHINES.

SLIGHTLY USED SINGER, PERFECT CONdition; barg. 220 E. 47th. Oakland 4193.

WILCOX & GIBBS SEWING MACH., $15; S. P. No. 10 typewriter. L. V. 1220.

BARTER AND EXCHANGE.

WANT TO TRADE 8 ACRES FOR AUTO. South Tampa, Fla., 20 minutes' ride by street car to Tampa; value $800. Address K 199, Tribune.

LOST AND FOUND.

AUTO—LOST—FORD TOURING CAR, 1920 motor number 3,336,314, taken Feb. 11 between 3 and 5 p. m. Was equipped with starter and wire wheels when taken. Liberal reward for information leading to recovery. J. J. NOWAK, 624 Otis Bldg. Ph. Franklin 6340.

BAG — LOST—BEADED, IN WOODLAWN Theater or on 63d. Sat. eve. Liberal reward. Phone Edgewater 8801.

CARD CASE—LOST—SAT. AFTERNOON IN loop, either Randolph, State-st., or Field's, containing $25. Name on card case. Colseum 3250.

DIPLOMA—LOST—FROM ATLANTA UNIversity, class 1909, between 2978 South Park-av. and 3818½ S. State-st. Friday morning. Reward. Call Yards 5929.

DOG — LOST — TUESDAY, DOBERMAN Pincher, female, black and tan, short tail, clipped ears, wearing studded harness and leash; near Briar and Broadway. Phone Lake View 1666. Reward.

DOG—LOST—BOSTON BULL, 8 MO. OLD, dark brown, light breast, ears and tail cropped; answers name Tiny; invalid's companion; $5 reward. MRS. AVERY, 5622 Prairie-av., 3d fl., south.

DOG—LOST—WHITE COLLIE WITH BROWN spot on each cheek, female. 45th and Calumet; liberal reward. 4514 Calumet-av. Drexel 7257.

DOG—LOST—AIREDALE, LARGE, BLACK and tan. Sunday, at 21st and Michigan. Return to owner for liberal reward, at 2115 Michigan-av. WM. GILHOOLEY.

DOG—LOST—MONDAY, MAR. 29, AIREdale dog with collar; reward for information. 1055 W. 47th.

DOG — LOST—WHITE POODLE DOG, ON Mon. night, on Diversey. Name is Bill; 5 year old girl's pet. Reward. Calumet 8261.

DOG—FOUND—TAN AND WHITE COLLIE Friday eve.; male. 5750 Kenmore.

DOG—LOST—FEMALE AIREDALE. $5 Reward. Austin 7555. 4840 Fulton-st.

EYEGLASSES—LOST — SET WITH DIAmonds. Orchestra Hall, Monday p. m., March 29. Reward. Return to Room 507 Fine Arts Bldg.

EYE GLASSES—LOST—SATURDAY IN OR near motor bus line; "P" on case. Reward. Lake View 7194.

FITCH NECK CHOKER—LOST—BETWEEN Pensacola and Montrose-avs. Sun. a. m. Return to 5014 Berteau-av.

MONEY—LOST—MONDAY A. M., 8 NEW $10 bills, on La Salle or W. Washington-st. Reward. 1st apt., 6532 Newgard-av. R. P. 7138.

MUFF—LOST—MINK, SUN., 9 A. M., MADison-st. car. Reward. Phone West 3086.

PIN—LOST—IN LOOP DISTRICT, BETWEEN 12:15 noon and 1:30 p. m., Monday, April 5th, one new sport bar pin, design riding crop with horse head in crystal attached middle of pin. Generous reward, no questions asked, if returned to Geo. C. Clarke, 300 Monroe Building. Rand. 1685.

PIN — LOST — GOLD; "DOROTHY GAWthorne" on back; rew'd. Sunnyside 1035, evenings.

PURSE—LOST — SATURDAY, ON NORTH bound car, black purse, ribbon handle; will give one-half as reward. Telephone Central 2306 or evenings, Sunnyside 1394.

RING—FOUND—RAVENSWOOD PARK AND Foster-av. Address X H 214, Tribune.

SCARF—LOST—NATURAL FOX SCARF ON 59th-st., bet. Wentworth and Princeton-av., Sunday night. Reward. Mrs. Casey, 7412 Vincennes-av. Ph. Vincennes 185.

SCARF—LOST 1 LARGE RUSSIAN KOLINsky fur scarf. Left in Yellow taxi Sat. night. Liberal reward. No questions asked. Drexel 2776.

SCARF—LOST—TWO SKIN RUSSIAN SAble scarf, in Blackstone Hotel on Sunday April 4; $100 reward; no questions asked for return to cashier, Blackstone Hotel.

SCARF—LOST—SABLE, AROUND WAVEland and Pine Grove-avs.; reward if returned. MRS. E. T. HEISTER. L. V. 399.

SPECTACLES—LOST — TORTOISE SHELL black case. Reward. Harrison 7368.

TIRE — LOST — SUNDAY AFTERNOON South Side, one 37x5 Inland cord tire and cover. Reward. Ph. Beverly 387.

UMBRELLA—LOST—THURSDAY IN ORpheum theater, lady's umbrella; keepsake; handsome reward. Call D. S. Armitage 1356 or Randolph 875.

WAIST — LOST—PLAID SILK WAIST; REward. MISS MARTIN, Main 1865.

WATCH—LOST — GOLD WRIST WATCH, Friday p. m.; small initials on back A. J. L. Reward. Kedzie 4182.

WRIST WATCH—LOST — GOLD; SWISS; with link band initials M. E. F. Think it was lost in Stevens' store Friday. Reward. Address C P 7, Tribune.

WRIST WATCH—LOST—SAT., ABOUT 6 p. m., bet. 44th and 46th, on Calumet; rew. L. FRIEDMAN, Randolph 2409.

WRIST WATCH—LOST—SMALL, GOLD, BET. Addison and Cuyler. Grace. 3186.

Liberal Reward Offered
for return of papers taken from safe night of April 2 at 120 N. May-st.; no questions asked. BRADY & CO., INC.

PERSONAL.

PERSONAL—I WILL NOT BE RESPONSIble for any debts contracted other than by myself. MATHEW HILGER, 1329 Ardmore.

PERSONAL—ANY ONE WITNESSED AUTO and street car accident on March 19, 50th-st. and Indiana-av., please call Normal 3066.

PERSONAL — NOT RESPONSIBLE FOR bills contracted by any one but myself. JOHN M. TAYLOR.

PERSONAL—OWNER, CALL FOR TRUNK within 5 days, at 4012 Sheridan-rd.

PERSONAL—R. D. HOLTSLANDER, CALL Haymarket 11. BERT.

PERSONAL—YOUNG COUPLE WILL ADOPT infant boy. Address L 143, Tribune.

CLUB AND ASSN. MEMBERSHIP.

WANTED—I. A. C. RESIDENT MEMBERship; state price. Address K 148, Tribune.

BUSINESS PERSONALS.

PERSONAL—WE BUY OLD FALSE TEETH, bridge work in any condition, gold crowns. Bring or mail them. Dental Exchange, Room 405, 143 N. Wabash-av.

PERSONAL—HAIR REMOVED BY MULTIple electrolysis; guaranteed permanent. Ella Louise Keller, 32 S. State-st., Rm. 1206.

PERSONAL — SUPERFLUOUS HAIR PERmanently removed by multiple electrolysis. MME. STIVER, 1009 Marshall Field Annex.

PERSONAL — MRS. BAKER'S GRAY HAIR Restorer; ladies' hairdressing. Palmer Hse.

CASTOFF CLOTHING.

PHONE CENTRAL 4556.
We Pay the Highest Prices
FOR CASTOFF CLOTHING AND SHOES.
NO ORDER IS TOO LARGE OR TOO SMALL.
A. MARKOWITZ,
ROOM 412, 105 W. MONROE-ST.
CENTRAL 8574.
DO YOU LIVE ON THE NORTH SHORE?
Phone Evanston 6237.

I MEAN IT.
The highest price for your suits, overcoats and shoes.
S. GORDON,
1415 S. HALSTED-ST.
PHONE CANAL 947.

LEVINE, MONROE 2337.
721 W. ROOSEVELT-RD. SEE ME BEFORE DISPOSING OF YOUR CLOTHING, SHOES, ETC.; UNIFORMS, FUR COATS, ALSO MASQUERADE COSTUMES. I PAY MORE THAN ANY OTHER. BUY EVENING CLOTHING. AFTER 6 P. M., CANAL 2768.

WE PAY THE HIGHEST PRICES FOR CASTOFF CLOTHING AND SHOES. PHONE HAYMARKET 8359. A. MARKOWITZ, 1532 ROOSEVELT-RD.

STARTING IN BUSINESS — HIGHEST prices paid for clothing to get in stock. MRS. WILMOT, Gentile, 4040 Madison-st. Van Buren 505.

LADIES, CHILDREN'S USED GARMENTS bought, sold; also bric-a-brac, house linen. Mrs. Wilson [Gentile], 827 N. Clark. Sup. 6607.

DANENBERG, 212 N. CLARK, NEAR LAKE, pays $5 to $20 for your castoff suits and overcoats. Call Franklin 5975.

100% VALUE PAID FOR YOUR SUIT OR overcoat if you bring it to The Liberty, 5 E. Congress-st. Phone Wabash 2466.

HIGHEST PRICES PAID FOR CLOTHING, furs. Reifman, 3840 Cott. Gr. Doug. 6410.

CASH FOR FURS AND FUR COATS.
BARNETT, 503 S. State-st.

HORSES, HARNESS, CARRIAGES.

AUCTION! AUCTION!
On account of the suspension of construction work by the General Motors Co. at Janesville, Wisconsin, our contract with them having been cancelled, we offer for sale at public auction, Thursday morning, April 8, 1920, at 9 o'clock sharp, the following: 60 head good work horses and mares, 3 first class saddle horses, all gaits; 75 head young mules, 50 sets double heavy team harness and collars, 3 western saddles, bridles and blankets complete, 30 nearly new 1½ yard western dump wagons, 20 new Studebaker reach farm wagons, 15 second hand heavy lumber wagons, 1 light spring wagon suitable for delivery, five 2 ton coal boxes, 1 Western elevating grading machine, nearly new, with new belt, 1 nearly new Western road blade machine, 1 Bucyrus 18-b revolving steam shovel No. 1764, in first class working condition; 16 No. 2½ Western wheeled scrapers in good condition, 12 4-ft. Western fresnos, 26 No. 1 double bottom Western drag scrapers, Western plows, gasoline engine, centrifugal pumps, steam boilers, all complete with fittings, miscellaneous graders, tools and equipment too numerous to mention. A cash deposit of not less than 20% to be made immediately on all sales, the balance to be paid before goods are delivered. Positively no checks will be accepted. All the above can be seen at our camp near the Samson Tractor Co. Plant, Janesville, Wis. W. T. Dooley, auctioneer, Janesville, Wis.
JOHN MARSCH, INC., Janesville, Wis.

FOR SALE — 1,200 LB. HORSE, 8 YEARS old, sound; single harness and wagon complete; reason for selling being replaced by truck. Call ZINKE, ROBERTS CO., 1910 W. Kinzie-st.

FOR SALE—CHEAP; GOOD PAIR HEAVY draft horses. Barn, rear, 1827 Washington-blvd.

FOR SALE—28 YOUNG MARES AND horses, also harness and wagons, very cheap. Halsted Teaming Co., 2560 S. Halsted.

FOR SALE — SADDLE AND DRIVING horse; trap and harness. 4540 Champlain.

SCALES.

SCALES REPAIRED, BOUGHT AND SOLD. COLUMBIA SCALE CO.
2439 N. Crawford-av. Albany ...

TO RENT—ROOMS—SOUTH.

BLACKSTONE-AV., 5607—TO RENT—LRGE. comf. room; reas.; gent.; ref.; I. C. ex. and surf.

BLACKSTONE, 5607, 1ST—TO RENT—Large comf. rm., reas.; gent.; ref.; nr. I. C. and surf.

BOWEN-AV., 757, APT. 14—TO RENT—Large front rm., suit. 1 or 2 gents; good trans. Kenwood "L"; mod. apt.

CALUMET, 4831, 2D—TO RENT—LGE. RM. for 1 or 2 gents; close to L and surf.

CALUMET-AV., 4749—TO RENT—LARGE, light sleeping room, suitable for 1 or 2.

COTTAGE GROVE, 4134, APT. 12—TO RENT—Furn. rm. to gentleman.

COTTAGE GROVE-AV., 3321—TO RENT—Rms.; mod.; all conv.; rent reas.

DORCHESTER, NR. 48TH — TO RENT—beaut. rm., private fam.; best locality; I. C. and surf. line; gentleman; $6. Tel. Kenwood 2240.

DORCHESTER-AV., 5336—TO RENT—Single room, lavatory; I. C. exp., 53d-st.

DREXEL, 4247—TO RENT—2 SINGLE OR conn. rms.; good trans.

ELLIS-AV., 6208, 2D—TO RENT—ATTRACtive front room; near L; no other roomers; gent preferred. Hyde Park 4439.

ELLIS-AV., 6363, 3D—TO RENT—LGE. OUTside rm.; suit. for 2; priv. fam.; I. C., L ex.

FIFTY-FOURTH-PL., E., 1111, 1ST—TO rent—Lgt. mod. rm.; 1 or 2 ladies pref.

FIFTY-SIXTH-ST., E., 202 — TO RENT—Large front room for 1 or 2; near park, L.

FORTY-SEVENTH, E., 1035—TO RENT—$6 up; fam. hotel; r. wt., tel. rms.; ex. trans., L, I. C.; meals opt. Oakland 1051.

FORTY-NINTH-ST., E., 116—TO RENT—1 or 2 frt. rms. COFFIN.

FORRESTVILLE, 4915 — TO RENT—LRGE. front rm., lav., priv. res.; gent. Drex. 8562.

FORTY-SEVENTH, E., 944, 2D—TO RENT—Nicely furn. lt. rm., 1 or 2 men. Call Sun. and evens. Ken. 8424.

GARFIELD, E., 214, 1ST—TO RENT—LGE. light rm.; priv. fam.; adj. bath. Drexel 2975.

GRAND-BLVD., 4320, 2D APT.—TO RENT—High class rm. with adj. bath; gents pref.

GRAND-BLVD., 4426—TO RENT—IDEAL front rm., bath, suit. 1 or 2 gents.

GRAND-BLVD., 4953—TO RENT—SUITE OF rms., parlor, bedrm., run. water, piano.

GREENWOOD, 4311—TO RENT—LGE. RM. for 1 or 2; I. C., L, 43d. MARTIN.

INDIANA-AV., 5650, 1ST—TO RENT—Nicely furn. rm. in priv. fam. Nor. 7023.

INDIANA-AV., 5119, 2D—TO RENT—PLST. fr. rm. by refined cpl. Drexel 8659.

INGLESIDE, 6036, 2D—TO RENT—NICELY furn. rm., in priv. fam., for 1 or 2 bus. men. Midway 4987.

KENWOOD, 6402, 1ST—TO RENT—VERY attrac. rm.; twin beds; for 2 men; 1 blk. I. C., L.

KENWOOD-AV., 6326, 1ST APT.—TO RENT—Large front bedroom; suitable for two; modern.

KENWOOD-AV., 5704—TO RENT—NICELY furn. room, lavatory. Midway 10067.

KIMBARK, 6436, 3D—TO RENT—BED PARlor to married couple; st.; elec. lgt. Hyde Park 4764.

KIMBARK-AV., NEAR 53D-ST. ILL. CENT. ex. sta.—To Rent—2 lg. fur. rms. in pri. house for 3 or 4 men. Tel. H. P. 9564.

LAKE PARK-AV., 4458, 4TH APT. — TO rent—Desirable front room; gentleman only; private family; no other roomers; references required; excellent trans.; I. C. Kenwood "L", surface lines. Ken. 1113.

LAKE PARK-AV., 4810—TO RENT—ATtractive rm.; lavatory; I. C. and surf. SCHALL.

MICHIGAN-AV., 4329, 3D—TO RENT—Pleasant front and side rooms for bus. people; mod.; good trans. Kenwood 2769.

MICHIGAN, 4341—TO RENT — LARGE, well furn., $6; sgle. frt., $5; gent.; ref. Eddy.

MICHIGAN-AV., 3653—TO RENT — WELL furn.; mod. rm.; good trans.

PRAIRIE-AV., 5124, 2D—TO RENT—ROOM with lavatory; high class apt.; "L" surf. Drexel 2748.

PRAIRIE, 4807—TO RENT—LRG. BRIGHT room, modern. Kenwood 4212.

PRAIRIE-AV., 5645, 2D—TO RENT—Large lt. b. parlor, near pk. and L.

RHODES-AV., 6231, 3D—TO RENT—ROOM, for 1 or 2 gentlemen; nr. L. Normal 3446.

SIXTY-FIFTH-PL., E., 1516, 2D APARTment—To Rent—Lge. outside rm.; pri. fam.

STONY ISLAND, 6108, 3D—TO RENT—RM., op. park; adj. bath; suit. for 2.

UNIVERSITY, 6444—TO RENT—NICELY furn. rm.; refs.; gent only. Hyde Park 513.

WOODLAWN-AV., 6026, 2D — TO RENT—Large outside rm., suit. 1 or 2 business women or marr. couple empl.; mod. apt.; I. C., L, surf.

WOODLAWN, 5311, 2D — TO RENT—ROOM and bath; man and wife or lady; Scientist pref.; ref. Blackstone 1606.

WOODLAWN, 6045, 1ST—TO RENT—LRG. rm., suit. 2 men; priv. home.

WOODLAWN-AV., 6044, 2D—TO RENT—1 or 2 frt. rms., kitchenet; adults; I. C., L ex.

YALE, 7038, 1ST APT.—TO RENT—FOR gentlemen, steam heat, elec. light, no other roomers. Vincennes 441.

TO RENT—NR. BATHING BEACH; ATTRAC. mod. bath; lake apt.; man; $7. Address K N 355, Tribune.

TO RENT—KIMBARK, LOVELY ROOM. Hyde Park 4924.

TO RENT—LARGE OUTSIDE ROOM FOR gent.; excellent trans. Ph. Stewart 3985.

TO RENT—NICELY FUR. LIGHT ROOM. priv. bath adj.; gents. Douglas 3269.

TO RENT—SMALL LT. FRT. RM., LRG. closet; good trans. Oakland 5246.

TO RENT—ROOMS—NORTH.

BELDEN, 351—TO RENT—BEAUT. LARGE frt. rm., twin beds; 2 gents. Diversey 1846.

BROADWAY, 3358—TO RENT—LARGE room, suitable for 2 or more people or family.

BYRON, 1038, 3D — TO RENT—2 OR 3 R. suite to men; L exp. Grace 3052.

CLIFTON-AV., 2000, 3D FL.—TO RENT—Rooms, bach. apt. for 2 gentlemen; ref. req. Tel. Lincoln 5901.

CRESCENT, 934, 3D—TO RENT—BEAUTIfully furnished large front room, suitable for 2; priv. fam.; Sher. exp. Well. 1103.

DAKIN, 848, 3RD—TO RENT—LARGE front room, modern, Sheridan L, surface, and bus; gentlemen.

DAKIN, 1017, 1ST—TO RENT—NEAT, COMfortable rm., Sheridan L, priv.; gents.

DEARBORN, N., 816—TO RENT — NICE large room, private bath.

EDGECOMB-PL., 930 — TO RENT—FRONT room, bachelor house, twin beds, private lav., 2 blks. Sheridan-rd. Sta.

FULLERTON-PKWY., 637, 2D—TO RENT—Furn. rm., stm. ht.; gents only.

GRACE, 835—TO RENT—PLEASANT, MOD. rm.; refined home; L and surf.; gentlemen.

KENMORE-AV., 4857, 2D—TO RENT—NICE room, 1 or 2 emp.; ex. trans. Call after 6 p. m. Sunnyside 1707.

KENMORE, 4237, 3D — TO RENT—FURN. rm. in priv. fam., nr. L. Berwyn.

KENMORE, 5549—TO RENT—2 LGE. FR. rms.; gents. or mar. couple. Bryn Mawr L.

KENMORE-AV., 4354, 2D—TO RENT—LRG. frt. rm., suit. 1 or 2; Wilson exp. Call eves.

KENMORE, 4124—TO RENT—NICELY FUR. room; exc. transp.

LELAND, 904, 3D—TO RENT—NICELY furn. rm., near Wilson L, gents pref.

LINCOLN, 1936—TO RENT—LARGE, FINE front rm.; r. w.; stm., elec. lt.; gents.

MAGNOLIA-AV., 4741 — TO RENT—FURnished room, private bath; ref. Rosenstein.

OAKDALE-AV., 907, 3D—TO RENT—RM. with kitch. privileges; marr. couple; reas. Graceland 6079.

OAKDALE, 813—TO RENT—RM.; ELEC.; steam; good trans.; $2.50.

PINE GROVE-AV., 2831—TO RENT—BEAU. lg. frt. rm. in real home; 1 blk. pk.; fine trans.; high class bus. girls.; bkfst. opt.

PINE GROVE, 3821, 3D—TO RENT—BEAU. front bedrm.; exc. trans. Well. 1195.

RACINE, N., 4411—TO RENT—LGE. FRT. rm. suit. 2 emp.; also pleas. single room.

RACINE, 4631—TO RENT—SHERIDAN PK. Hotel; pleasant rooms; $5-$9; Wilson X.

SHERIDAN, 4917—TO RENT—ELEG. APpointed rms., adj. bath; also very beau. rm. with sun parlor; everything new, from $10. GIBSON. Sunny. 2094.

SHERIDAN, 4932, THE GIBSONIA—TO Rent—Choice ft. rm., $12; others, $6 and up. Argyle Sta.; bus. Sunny. 2094.

SHERIDAN, 4430—TO RENT—HOME COM. without worry for discriminating; reas. beach, bus. Wil. exp. Edge. 6470.

SHERIDAN-RD., 4539—TO RENT—BEAUTIfully furn. lge. frt. rm.; nr. Wilson L.

SHERIDAN, 4931, 3D—TO RENT—LGE. RM. conn. bath; cor. apt.; Argyle ex. GEIST.

SHERIDAN, 4012, 2D—TO RENT—SINGLE or double front rooms; nr. L. surf., bus.

SHERIDAN, 5008, 3D—TO RENT—IDEAL living rm. suite; kitchenette priv.

SHERIDAN, 4949, 1ST—TO RENT—FR. RM., adj. bath, pri. fam., gent. Edge. 4051.

SHERIDAN-RD., 4808, 1ST APT.—TO RENT—Beautiful rooms, also hskg. suites.

SHERIDAN, 4741—TO RENT—RM. FOR 2 people emp., men pref. Bagley.

SHERIDAN, 4448, 2D—TO RENT—LARGE front rm., gentleman. Ravenswood 2805.

SHERIDAN-RD., 4063, 1ST — TO RENT—Well furn. rm. for 1 or 2; $7 wk.; Sher. L.

STATE, N., 1258—TO RENT—LARGE FRT. rm.; st., elec., running water; ref. Super. 1644.

SURF—TO RENT—SPLEN. LG. RM. FOR 2, or suite; pri. fam. Graceland 3521.

WAYNE-AV., 5616, 2D—TO RENT—LGE. rm., small fam.; Bryn Mawr L, Edge. 2091.

WELLS-ST., N., 176 — TO RENT—RMS., $2.50 to $7 wk.; s. h., bths; also lgt. hskg.

WILSON-AV., 817, 3D—TO RENT—ELEG. front rm.; view of lake; gents.

WINTHROP, 6038 — TO RENT—WELL FUR. large cl. rm., 1 or 2 emp.; ref. Edge. 8545.

WINTHROP, 4813, 1ST—TO RENT—2 LGE. rms., nicely fur.; 3 gents; Wil. exp.

WINTHROP-AV., 4927, 3D — TO RENT—Front room; Argyle "L."

TO RENT—LARGE ROOM; HIGH CLASS apt. to business woman; exceptional location and surroundings. Phone Lake View 5169.

TO RENT—I AM PURCHASING BEAUTIful residence; will give home to permanent person, advancing 6 m. or year's rent; ref. ex. Rogers Park 8127.

TO RENT—BEAUTIFULLY FURN. FRT. rm., nr. Sheridan-rd. "L". Address D N 581, Tribune.

TO RENT—ROOM WITH ADJACENT BATH. Lincoln Park district; private family. Phone Diversey 3420.

TO RENT—FURN. RM., EMP. MARR. CPL. or gentl.; kit. priv.; stm. ht.; elec. light; nr. Lincoln Park. Diversey 2098.

TO RENT—3 RM. SUITE, WALK. DIST., nr. beach; very select; reas. Ph. Superior 5872.

TO RENT — BEAU. MOD. FRT. RM., NR. Addison L; suitable for 2. Lake View 9063.

TO RENT—ROOMS—NORTH.

TO RENT—NICELY FURNISHED FRONT room, private family; Wilson X. bus; a real home for a gentleman; $10 per wk. Phone Sunnyside 5532, after 7 p. m.

TO RENT—NR. SHERIDAN-RD. AND lake, large and light beaut. furn. front rm. No other roomers. Call Lake View 7079.

TO RENT—LG. LIGHT RM., NEWLY FURN. twin beds apts, bath; 1 blk. lake, Lincoln Pk.; to marr. couple or gentlemen. Well. 2869.

TO RENT—ROOM, WITH PRIVATE BATH, on North Shore, near bus, surface, and elevated lines; private family; gent. Address H 545, Tribune.

TO RENT—LARGE OUTSIDE ROOM; GOOD trans.; mod.; 2 blks. from Cornelia and the lake; suitable for 2. Address D N 227, Tribune.

TO RENT—ROOMS—NORTHWEST.

CHRISTIANA-AV., 837, NR. CHICAGO-AV.—To Rent—Nicely furn. rm., mod. furn.; priv.; suit. for 2 or marr. coup. Van Buren 2541.

EVERGREEN-AV., 3236—TO RENT—NICEly furnished room; must give best of references. Tel. Albany 3412.

TO RENT—ROOMS—WEST.

CANTON-ST., 2320, FORMERLY BERLINst., 2d—To Rent—Room; h. w. h., elec.

CONGRESS, W., 4501—TO RENT—RM.; priv. res.; gents only; refs. req.; ½ blk. from surf. and "L."

LATROBE, N., 308—TO RENT—TO REfined gentleman, excellent room in strictly mod., h. w. htd. apt.; real home; $6. Phone Columbus 1737.

MADISON, 2328 — TO RENT—SLEEPING room for gentleman; all conveniences.

PARK-AV., 3315, 3D—TO RENT—LARGE front room, sun porch; modern.

TRIPP, S., 710, 2D—TO RENT—LG. SLEEPing rm., mod., conv.; home priv. ½ block Garfield L.

WARREN-AV., 3238—FURN. ROOM, NR. Gar. Pk.; kitch. priv. if desired. Gar. 1122.

WASHINGTON-BLVD., 1959, 2D APT.—TO Rent—Large front room, suitable for 1 or 2 people; steam, elect. and phone; good transportation.

TO RENT—LADIES ONLY, CATHOLIC PREferred; two furnished rooms; steam heat; private home. 700 S. Loomis. Haymarket 293.

TO RENT—4 OUTSIDE RMS. STEAM heat; electric light. Seeley 6275.

TO RENT — HAMLIN-AV., FUR. RM., OPP. Garf. Pk. Links; gent.; ref. Kedzie 5300.

TO RENT—HOUSEKEEPING ROOMS.

South Side.

BERKELEY, 4142, 2D—TO RENT—PARLOR, lt. hskpg.; ½ blk. Kenwood L.

BLACKSTONE, 5215 — TO RENT — 1 RM. and kitch.; $7.50; I. C. and surf.

CALUMET-AV., 4048—TO RENT—1 AND 2 rms., hskpg. suite. Oakland 3457.

CALUMET-AV., 5252—TO RENT—NICELY furn. lt. hskpg. rms.; reliable people only.

DORCHESTER, 5431—TO RENT—VERY LG. rm., lt. hskpg., run. w. Blackstone 8248.

DORCHESTER, 5142—TO RENT—4 LIGHT, sunny hskpg. rms.; priv. bath. H. P. 3482.

ELLIS-AV., 4300 — TO RENT — 3 ROOM suite; real kitchen; furnished or unfurnished. Miss Jackson.

GRAND-BLVD., 3801, 1ST—TO RENT—Suite 3 outside hskpg. rms., priv. bath, sep. entrance, tel., mod.; close to L and surf.; $15.

GRAND-BLVD., 4953—TO RENT—2 RM. hskpg. suite; kit., liv. rm.; priv. bath.

GREENWOOD-AV., 4347, 2D—TO RENT—Beautiful 3 rm. hskpg. suite; newly decorated; piano, porch, I. C., L, surf. trans.; gas and light free. Ph. Drexel 5553.

GREENWOOD-AV., 5486—TO RENT—1 OR 3 front rooms with kitchen privileges. Blackstone 3758.

INDIANA, 4832, 3D—TO RENT—3 RM. hskpg. suite, kit., din. rm., bdrm., pvt. pch.

KIMBARK—6017, 2D—TO RENT—ATTR. 4 rm. hskg. suite; kit., bath, pch., mod.; x tr.

LAKE PARK, 4539 — TO RENT — NICE large double outside hskp. room, $7; also single hskp. room, $4.

LAKE PARK-AV., 4017—TO RENT—FREE to woman or man and wife for care emp. woman's apt. SPARROW, Oakland 5030.

LAKE PARK-AV., 4553—TO RENT—FRT. rm., kitchenette; elec.; I. C., L surf.; $8.

LAKE PARK, 3140—TO RENT—LGE. FRONT rm., overlooking lake; excel. transp.

MICHIGAN, 4341—TO RENT—2 RM. APT.; real kit., ptry., porch, lge. lt. living rm.; $50; best transp.; ref. Eddy.

MICHIGAN, 3347—TO RENT—LGE. FRT. rm.; run. water; kit.; also 1 t. basemt. rm.

OAKENWALD, 4450—TO RENT—3 WELL four rms., reas.; I. C., L surf. trans.

PRAIRIE, 4307—TO RENT—2 OR 3 ROOM hskpg. suite, furnished complete; modern; ready now.

PRAIRIE-AV., 4529, 1ST APT. — TO RENT—3 cozy furn. rooms, private porch; mod.

SIXTY-FIRST-ST., E., 516 — TO RENT—Will share 6 rm. furn. stm. htd. flat with lady or married couple; children welcome; $10 to $12 week. O'KEEFE.

SIXTY-FIRST-ST., E., 1164, 2D—TO RENT—2 front rooms; furn. for light hskpg.

SIXTY-SECOND, E., 1221—TO RENT—Large front hskpg. rm.; gas plate; adults.

SIXTY-THIRD, E., 867, 2D—TO RENT—MOD. hskpg. suites; 2, 3 and 4 rms.; excl. trans.

WENTWORTH, 6141—TO RENT—BEDRM. and kitch., compl., priv. porch, also single room.

TO RENT—3 RMS., UNFURN., REAR; PEOple emp., 44th and Prairie, ½ blk. L sta.; $30; stm. and gas included. Phone Drexel 1150.

North Side.

CLARK, N., 4637—TO RENT—2 ROOMS AND bath; $7 per week. Edgewater 5699.

LELAND-AV., 1315—TO RENT—HSKPG. rooms; adults only. Inq. 1st apt.

MAGNOLIA-AV., 4520—TO RENT—3 ROOM hskpg. suites; Wilson exp. Sunnyside 2419.

OAKDALE, 530—TO RENT—3 ROOMS, hskpg.; nr. lake and trans.; adults only. Graceland 9155.

ORCHARD-ST., 2435 — TO RENT—FRT. R. and kitch. range, elec.; excellent transp.

RACINE-AV., N., 4417—TO RENT—HSKPG. suite; stm., elec. and phone. Mrs. Brown.

ROKEBY, 3760 — TO RENT—2 ROOM furnished suite. Phone Graceland 826.

ROSLYN-PL., 433—TO RENT—3 FURN. rms., housekeeping.

TO RENT—4 HOUSEKEEPING ROOMS. Walking distance. Call Superior 3726 after 7 p. m.

TO RENT — 2 RM. HSKPG. SUITE, FRONT; excel. trans. Phone Graceland 9498.

West Side.

WALNUT, 3525—TO RENT—2 RMS., LIGHT hskpg.; nr. park; good trans. Garfield 481.

RICHMOND, S., 314—TO RENT—3 ROOM suite; stm., elec.; adults. Kedzie 1939.

WANTED—TO RENT—ROOMS.

WANTED — TO RENT—OUTSIDE ROOM with bathroom privileges; near Lincoln Park, by couple traveling; will use only part time; $30 month. Address L 136, Tribune.

WANTED — TO RENT—LADY EMPLOYED wants single room in private family between 3800 North and 2900 South; $6; ref. Address J 472, Tribune.

WANTED—TO RENT—YOUNG TRAVELING man desires room in vicinity of Garfield Park; room will only be occupied approx. half time. Phone Rockwell 3986.

WANTED—TO RENT—BY YOUNG BUSIness man, nice room and private garage or space for one car; reasonable distance from loop. Address K 592, Tribune.

WANTED — TO RENT—ROOM N. S., LADY emp., $4. Address L 134, Tribune.

BOARD AND LODGING—SOUTH.

BLACKSTONE-AV., 5714—HYDE PARK 2780—Rooms with board; choice location; near park; 12 min. to loop; attractive rates to business people.

BERKELEY, 4425—2 CHOICE FRT. RMS., suit. 3; priv. lav.; home cook. Ken. 3390.

HARPER-AV., 5729—PRI. FAM., 2 YOUNG men or marr. couple, emp.; board opt.; I. C., surf.; 1 blk. Jackson Pk. Black. 3143.

HARPER, 5208—ONE LARGE FRONT room with run. water; nr. 53d I. C. stat.

GRAND-BLVD., 4915—LGE. RM. FOR 2; exc. meals; conv. to "L" and surface.

KIMBARK, 6230—DESIR. RM.; REAL HOME cooking; congen. surroundings; wkly. board.

MICHIGAN, NR. 45TH—LRG. RM., 2 MEN or marr. cpl.; every conv.; best bd. Drex. 13.

WIDOW, HAVING WELL APPOINTED home, wishes ref. marr. couple. Normal 7613.

BOARD AND MOTHER'S CARE FOR CHILdren over 3 years old. Wentworth 6848.

BOARD AND LODGING—NORTH.

BUENA-TER., 931—LARGE FRONT ROOM; home comforts; resp. people; house.

KENMORE, 4657, 1ST—LOVELY FRONT room; ex. home table; Wil. exp. Edg. 6008.

MORSE-AV., 1240—BOARD, VERY DESIRAble front rm., suitable for 2; residence; nr. L sta., lake. Rogers Park 4407.

SHERIDAN-RD., 4220—LGE. FRT. RM.; pleas. surroundings; best trans.; home ckg. Wellington 511.

BEAUTIFUL LARGE SUNNY ROOM, BATH, for 3 business people; meals opt.; near lake, bus, L. Address L 133, Tribune.

BOARD—LARGE RM. FOR 2 EMP., PRIV. fam., nr. beach, Wils. L, surf. Sunnys. 6411.

BOARD—AND RM.—FOR MARR. COUPLE employed preferred; mod. apt., nr. L and surf. Graceland 4643.

BOARD AND LODGING—WEST.

CONGRESS, 3528, 2D—LARGE, NEWLY dec. rm., also sing. rm.; best bd.; ex. trans.

HOTELS.

NEW BRADFORD HOTEL,

3000 Michigan-av.; 260 outside rooms; mod. conveniences; cafe connecting; rates $5-$8 wkly.; trans. $1 per day up. Calumet 5653.

HOTEL DEL PRADO.

Attractive spring rates, 15 min. I. C. service to city. H. P. 2410, 59th and Blackstone.

HOTEL MORLONDE, 4046 SHERIDAN-RD. Modern, exclusive rms., $8 and up single, $16 with bath double. Ph. Sunny. 7171.

HOTEL MARCO, 510 S. DEARBORN-ST.—Steam heat; running water in rooms; newly furn.; 75c per day and up. Wabash 4831.

THE LYNDEN, 5430 CORNELL-AV., HYDE Park. Best fam. hotel. All frt. rms. Best location. Ex. service. Hyde Park 608.

HOTELS.

HOTEL BIRCHMONT

FARGO AND GREENVIEW-AV. PHONE ROGERS PARK 800.

An unusual family hotel with an environment for discriminating people. Situated in the North Shore residential neighborhood. Beautifully furnished rooms and suites. All rooms with baths. Excellent cuisine. American plan. One block from Jarvis L station; one block from lake and beaches.

CHARLES F. SOMMERS, WILLIAM F. SOMMERS, Proprietors.

Drexel Square Apt. Hotel

810-818 Hyde Park-blvd. (51ST-ST.)

Overlooking Drexel Square, Drexel-blvd. and Washington Park; cozy 4 room apts., having private bath with shower, completely, newly and elegantly furn.; kitchenettes complete for housekeeping; acknowledged by all to be the most beautiful and homelike in Chicago. $125 to $150 per month.

BUENA TERRACE

APARTMENT HOTEL, 4246 SHERIDAN-RD. PH. LAKE VIEW 8200.

BEAUTIFULLY FURNISHED KITCHENETTE APARTMENTS, 2 AND 3 ROOMS, CONSISTING OF LIVING ROOM, DRESSING ROOM, BREAKFAST ROOM, KITCHENETTE AND BATH, INCLUDING ALL EQUIPMENT AND HOTEL SERVICE. NEW BUILDING NOW READY.

JAMES LAUX, PROP.

BEACH VIEW

SHERIDAN-RD. AT ROGERS-AV. POSITIVE POSSESSION MAY 1.

1 to 4 rooms, kitchenette, beautifully furnished; full service; also cafe; sandy bathing beach. Open daily and Sunday. Howard-av. L exp. Phone Rogers Park 9141.

HOTEL GRASMERE. European. 4621 Sheridan-rd. Ravenswood 3701.

MOST EXCLUSIVE hotel on North Shore. Just completed; every room with bath; single and en suite; with private porches, large beautiful sun parlor; Wilson-av. sta. N. W. El., 18 min. to loop. Two blocks from lake.

BEACH VIEW

SHERIDAN-RD. AT ROGERS-AV. ABSOLUTE POSSESSION MAY 1.

2, 3, 4 room suites, completely furnished; 150 ft. from sandy bathing beach. Open every day, includ. Sunday. 7661 Sheridan-rd. Rogers Park 9141.

HOTEL WYCHMERE.

150 clean, comfortable outside rooms at exceptionally attractive rates; electric lights, steam heat, running water, elevator; $1 to $1.50 daily, $5 to $9 weekly; Cottage Grove cars to door, 8 minutes. Ph. Calumet 5768. 18TH-ST. AND INDIANA-AV.

HOTEL MELBOURNE

4625 N. RACINE. SUNNYSIDE 5000.

An exclusive North Shore hotel. All rooms with bath; cafe in connection; 2 blocks from Wilson-av. L. Avery G. Warren, Manager.

Seville Apt. Hotel

Choice 1 and 2 room kitchenette apts.; completely furnished; 4144 Sheridan-rd. Phone Lake View 9000; 1 block to Sheridan-rd. L station.

EASTWOOD HOTEL.

EUROPEAN. 4644 Sheridan-rd. Edgewater 3196.

Everything modern. With or without private baths; 2 blocks from lake; Wilson-av. sta., N. W. L. or motor bus to door.

THE STANLEIGH.

SHERIDAN-RD. AND PRATT-BLVD. COMPLETE HOTEL SERVICE; KITCHENETTE AND BACHELOR APTS. NEAR THE LAKE. ROGERS PARK 7010.

HOTEL ESSEX,

5721 Cottage Grove-av., opp. Washington Pk. Single and connecting rooms. American plan. Caters to family trade. Home cooking. Reas. rates. Phone Hyde Park 7569.

HOTEL REVERE,

417 N. Clark-st., cor. Austin-av. Under new management; remodeled and refurnished; 5 min. walk from loop; $5 per wk.; with bath, $10 and up. Ph. Rand. 380.

Kellshore Apt. Hotel

Furnished apts., 3 and 4 rms.; free daily maid service, linens, light, gas; $110 up. 738 Irving Park-blvd. Wellington 26.

HOTEL MAEBURNE.

Ideal summer hotel; Am. plan; 2 blks. to lake and Howard L sta.; suites and single rms.; bath. 7605 Bosworth-av. R. P. 9670.

THE CLUXTON HOTEL—1 AND 2 ROOM suites; Ameri. and European. 7450 Greenview-av. Rogers Park 384.

ROOMMATES.

YOUNG MAN, EMPLOYED DOWNTOWN, wishes to rent his 4 room apartment to married couple; will retain his room. Call Hyde Park 6960, Tuesday or Thurs. eve.

LADY WILL SHARE 2 ROOM AND KITCHenette apt. with business lady employed; Prot.; references. Address K 528, Tribune.

REFINED YOUNG LADY WILL SHARE apt. with lady; near Wilson-av. express and bus line. Call Sunnyside 5213.

BOARD WANTED.

BOARD—ABOUT MAY 1, YOUNG MAN, 28, single, graduate chemist, permanently located in Chicago, wishes to make home with nice Gentile family; pleasant surroundings with no other boarders; kindly state rate and location, etc. Address K 416, Tribune.

TO RENT—HOUSES—SOUTH.

TO RENT—COTTAGE FL. 7120 LANGLEY-av.; sell at half price; 3 lots; gar.; own.

TO RENT—HOUSES—NORTH.

TO RENT—N. CLARK-ST., 7 ROOM HOUSE, furnace heat; $65. GEO. W. WALKER. Phone Ravenswood 280.

TO RENT—HOUSES—WEST.

TO RENT—1536-1538 W. JACKSON-BLVD., 2 houses and garage, containing 20 and 11 rooms each. Can be rented separately if desired.

MILTENBERG & GUETTEL, 108 S. La Salle-st. Franklin 3229.

TO RENT—FURNISHED HOUSES.

TO RENT—NORTH SHORE, OPP. PARK—Furnished house, 5 bedrms., long screened porch; 3 blks. to Evanston electric and steam express "sta.," 2 blks. to North Shore hotel, cafeteria, and stores. May or June 1 to Oct. 1. Phone Evanston 5747.

TO RENT—FROM MAY TO NOV.—BEAUTIfully furnished 14 room residence overlooking lake; Highland Park; fine trees, spacious lawns, tennis court, gardens, garage. Apply owner, J 452, Tribune.

TO RENT—WINNETKA TO LAKE FOREST and North Side—Furnished houses, summer season, $250 to $1,000 a month. J. L. FLOYD, 35 N. Dearborn-st.

TO RENT—FURNISHED 8 RM. HOUSE; Wilson, nr. Clark; May 1 to Oct. 1; $125 a month. Ph. Ravenswood 8237, after 6 p. m.

TO RENT—11 RM. HOUSE, NORTH SIDE, 100 ft. from lake; 2 baths, large porch; 100 ft. lot; well furnished; long lease. Address J N 163, Tribune.

TO RENT—LARGE, COMPLETELY FURnished home; 3 baths; garage, N. Dearborn-st., nr. Lin. Pk. Address L 113, Tribune.

WANTED—TO RENT—HOUSES.

WANTED—TO RENT—SUMMER HOME IN WILMETTE, WINNETKA, GLENCOE, KENILWORTH, OR HIGHLAND PARK. WILL PAY $300 TO $500 A MONTH. DESIRE COMFORTABLE MODERN HOME FROM JUNE 15 TO SEPT. 15. CAN GIVE EXCELLENT REFERENCES. ADDRESS B B 402, TRIBUNE.

WANTED—TO RENT—SIX TO EIGHT ROOM modern house in good suburban location; will pay $75 per month. Telephone Beverly 2780.

WANTED—TO RENT—BY RESPONSIBLE tenant, 8 rm. mod. house with option of buying; all adults; $65 per month. Phone Columbus 1575.

WANTED—TO RENT—SOUTH SIDE, 7 OR 8 room house, about $40; furnace or hot water; May 1. Address L 148, Tribune.

WANTED — TO RENT—7 OR 8 ROOM house or flat, 5 adults reliable party [electric]. Went. 7112. South or West.

WANTED — TO RENT—HOUSE, 6 TO 8 RM. Best refs. Address J F 177, Tribune.

TO RENT—SUMMER RESORTS.

TO RENT — LAKE RESORT LOTS FOR tents or portable; carpenters on premises; rent applies on purchase; 50 miles; good roads and transportation. A. A. PRICE, Oak Park, Ill. 311 Chicago-av. Tel. O. P. 3005.

WANTED—AT SUMMER RESORTS.

WANTED — TO RENT — A SUMMER COTtage within a radius of 100 miles from Chicago for the month of August; near some small lake where I can swim and fish. Grown people. Address B T 476, Tribune.

WANTED—TO RENT—SMALL FURN. COTtage for latter part of July on lake, wooded, within 200 miles of Chicago. Address D D 401, Tribune.

WANTED—TO RENT—MAY 1 TO AUG. 1, 3 or 4 room cottage in Fox Lake region; give particulars. Address J L 121, Tribune.

WANTED—COTTAGE FOR SUMMER MTHS. on lake nr. Chicago; state full particulars. Address J C 496, Tribune.

TO RENT—FLATS—SOUTH.

TO RENT—346 E. 59TH-ST., COR. CALUmet, mod. 5 rm. apt., $60; overlooking pk.; L ex.; poss. now. Ph. Normal 3559.

TO RENT—STM. HTD. 7 RMS. AND ALcove; priv. porch; yard; 1st fl.; poss. May 1. Kenwood 1785.

TO RENT—1652 W. GARFIELD-BLVD., 6 rm. apt.; 2 bedrms.; strictly modern; $75 per month.

TO RENT—AT 70TH-ST. AND VERNON-AV., 4 rm. apt., new bldg.; ready for occupancy now or May 1; rent $70.

TO RENT—VERY CHOICE 5 ROOM APARTment, lge. sun parlor and sleeping porch. 615 E. 61st-st., or Cent. 7029.

TO RENT—1421 E. 61ST-PL., 7 RM. APT.; steam; electric; May 1; $65.

TO RENT—3D APT.; MOD.; 5 RMS. AND sun prl.; immed. poss. Hyde Park 6936.

TO RENT—FLATS—SOUTH.

POSSESSION MAY 1ST.

5341 Hyde Park-blvd., 3d, 8 rooms, 3 baths, sun parlor, sleeping porch ... $250
5756 Blackstone-av., 3d apt., 7 rooms, 2 baths, sun parlor and private rear porch ... 200
1411 Hyde Park-blvd., 2d, 10 rooms, 3 baths, elegantly finished ... 225
5474 Hyde Park-blvd., 1st apt., 7 rooms, 2 baths ... 150
1315 E. 52d-st., 3d apt., 7 rooms, 2 baths, sun parlor ... 130
5019 Blackstone-av., 2d, 7 rooms, 2 baths, sleeping porch ... 110
5430 Harper-av., 3d apt., 6 rooms, 2 baths, sun parlor ... 135
5410 University-av., 2d apt., 6 rooms, 2 porches ... 80
1514 E. 54th-st., 3d, 7 rooms ... 70
5315 Dorchester, 3d, 8 rooms, private rear porch ... 70
5452 Kimbark-av., 1st apt., 5 rooms ... 65
5406 Woodlawn, 3d apt., 6 rooms, 2 porches ... 80
1515 E. 54th-pl., 2d apt., 6 rms ... 63
5009 Lake Park-av., 2d floor, 1 and 3 room suites ... $25 up
5222 Lake Park, 3 and 4 rooms ... $22.50 up

JOHN A. CARROLL & BRO., 1533 E. 53d-st. Hyde Park 44.

TO RENT—2-6 RM., 6815 MERRILL-AV.; 2 baths; 2d and 3d floors; $115.
1 6 rm. 7430 Bennett-av., 2d floor, $80.
1 6 rm. house, 7233 Yates-av., brick, furnished or unfurnished, $75.
1 5 rm., 6729 Clyde-av., $100; 1st floor; garage $15.
1 5 rm., 2035 E. 72d-pl., 1st, 2d, 3d, $80.
2 5 rm., 7028 Merrill-av., 1st and 2d floors, $85.
1 5 rm., 1721 E. 67th-st., $110; 3d floor.
1 5 rm., 7441 Eberhart-av., 2d floor, $82.50.
1 5 rm., 7038 Clyde-av., $75.

D. E. MULVEY, N. E. Cor. 71st and Stony Island-av. Phone Blackstone 4110-12-13-14.

TO RENT—
1449 E. 56th-st., 6rms. ... $62.50
5603 Blackstone-av., 6 rms ... 57.50
860 E. 39th-st., 2d, 4 rooms ... 37.50
7032 S. Chicago-av., 1st, 5 rooms ... 18.00
7034 S. Chicago-av., 2d, 6 rooms ... 20.00
Key at 7026 S. Chicago-av.

JOHN E. CHRISTENSEN & CO., 19 S. La Salle-st. Central 5375.

TO RENT—NEW BUILDINGS. 70th-st. and Grandon-av., n. e. corner, 4 and 5 rooms, sun parlors, screened porches, in-a-dor beds; ready now; $85 and up. 7123-31 East End-av., 5 rooms, sun parlor, screened porches, shower baths; ready now; $90. GLATT & PRICE, 6841 Stony Island-av. Midway 9630.

NEW BUILDING IN BEAUTIFUL SOUTH SHORE

High class 2 room kitchenette apts., immediate possession; $75 unfurnished; $110 furnished; corner 70th and Chappel-av. Geo. C. Bour & Co., Midway 877.

WOODLAWN MANOR APTS.

4710-18 WOODLAWN-AV.

The finest new apt. bldg. in Hyde Pk., 3 and 4 rms., sun parlors, in-a-door beds, etc. Located close to all transportation. Agent on premises daily and Sunday, 1:30 to 5 p. m.

TO RENT — ELEGANT 5 RM. APT., SUN parlor, sleeping porch, shower bath, tile walls in kitchen and bath; all large rooms; abundance of light; all mod. conveniences; h. w. heat; 39 min. to loop; finest apt. in this section; newly decorated; poss. April 1st; $75 per mo.; garage, $10. Ph. Pullman 1345.

TO RENT — 8 RM. APT., 4747 FORESTville-av.; every modern convenience; 4 large bedrooms with connecting bath; large light ms.; plenty of closets; rent $100. See janitor on premises. WM. T. WOODLEY, 1642 E. 55th-st. Hyde Park 2187.

TO RENT—420 E. 49TH-ST., 2D APT., 8 rooms, 2 baths, $125; porches rear; one screened in large and light; very high class; near Grand-blvd.; good transportation. HOFFMAN & BECKER, 360 E. 51st-st. Drexel 700.

COLORED.

40th-st., near Vincennes—Modern 7 rm. apt.; steam heat, elec. lights, $65. ELMES, PETERSON & ELMES. Oakland 1339. 4251 Indiana-av.

TO RENT—6 ROOM CORNER APT., SUN parlor; 3 baths; $150. WM. T. WOODLEY, 1642 E. 55th-st. Hyde Park 2187.

TO RENT—NEW APT., N. E. Cor. 70th and Peoria.

TO RENT—550 BRYANT-AV., 3 AND 4 room steam heated flat to desirable white tenants; $27.50. E. N. WEART & CO., 25 N. Dearborn-st.

TO RENT—4 ROOMS AND SUN PARLOR, $75. 5428 Kimbark-av., 2 A. WM. T. WOODLEY, 1642 E. 55th-st. Hyde Park 2187.

TO RENT—5940 SOUTH PARK-AV., 3D floor—Modern 4 room apt. and frnt. porch, facing Washington Park. See Janitor or G. H. GOTTSCHALK & CO., Franklin 2800.

TO RENT—SUNNY 3 ROOM FLAT, STOVE heat, in rear bldg.; I. C., blk. L sta., $17. 6131 University.

TO RENT—FLATS—SOUTHWEST.

TO RENT—6 RM. 2D FLOOR APT., SUN parlor, stm. ht., h. w., elec. lts., modern; 2 blks. Marquette golf links and school building, ½ blk. Kedzie-av. Prospect 8436.

TO RENT—FLATS—NORTH.

TO RENT—BRAND NEW 4 APTS., 744-52 Brompton-pl., just west of Broadway, between Cornelia and Addison; large, light rooms; only 9 left; ready April 1; $65 and $70; excellent transportation. PLOTKE & GROSBY, 2519 N. Clark-st. Diversey 5568-5569.

TO RENT—2-3-4 ROOM APTS., 4128 SHERidan-rd., $75, $80, $85, $90, $125. Agent on premises. WILLIAM PICKEL, Central 2800. Edgewater 3743.

TO RENT—7 ROOMS, COR. SHERIDAN and Howard, 2 baths, sun parlor; exceptionally large rooms; all outside, 1 block from lake, 3 from Howard Sta. Can be seen by appt. Phone Rogers Park 3038 or Wellington 2233.

TO RENT—5 ROOMS, SUN PARLOR, PRIvate rear porch, east of Sheridan-rd., near the lake; possession May 1st; $125. [Oberg.] H. E. HENDERSON & CO., 6532 Sheridan-rd. Rogers Park 8000.

TO RENT—VERY CHOICE 4 TO 6 LARGE and light rooms; immediate possession; close to lake and L sta.; $100-$150 per month. 725 Irving Park-blvd. Lake View 7672.

IMMEDIATE POSSESSION.

New 2 and 3 rm. apts., $75. 818-26 Edgecomb-pl. V. J. CURTO, 4603 Broadway.

TO RENT—ONE 8 RM. APT., NEAR LAKE; electricity and refrigeration furnished. Apply Pattington Apts., 700 Irving Pk.-blvd. Lake View 60.

TO RENT—6 R., 2 B., SUN PARLORS, screened r. porch, 7612 East Lake-terrace, n. of Howard, overlooking lake; $125; heated br. garage, $20. Tel. Yards 5260.

TO RENT—VERY ATTRACTIVE 7 ROOM apt. and garage; all rooms overlooking the lake; new decorations throughout. MADDEN BROS., 140 S. Dearborn.

TO RENT—COR. CHASE AND HILLDALE, beautiful 4 rms. and sun parlor; extra in-a-dor bed; $80-$90. Ready now. E. SUMNER WALKER, 1535 Jarvis-av., Rogers Pk. 8180.

TO RENT—5 ROOM 2D FLAT, STEAM AND mod., all light rooms; $65; May 1. 3609 N. Hoyne, cor. Addison. Owner, Midway 7319 before 10 a. m., after 7 p. m.

TO RENT—6 RMS. AND SUN PARLOR, 2D apt., 4818 N. Central Park-av.; new, modern, and lights; good trans.; $90. Apply 1st apt.

TO RENT—620-622 WAVELAND-AV., HIGH grade 6 rm. apts., 2 baths, sun parlor, new bldg.; immediate poss. 2. Agent on premises. STRASSHEIM & CO., 2805 N. Clark-st.

TO RENT—ELEGANT 3 R. NEW APT. $75; 4 r., $70; 5 r., $80; 4 r., $55. Near L and surface. Rog. Pk. Wallen, 6712 N. Clark-st.

TO RENT—MOD., LARGE 5 RM. APT., WITH sun parlor; screened rear porch; 2 blocks from Loyola sta.; rent $100 per mo. 6338 Magnolia. Phone Sheldrake 227.

TO RENT—7 ROOM MODERN APARTMTS. Electric light, refrigeration, ice, elevator service. Price $200 per month. 550 Surf. NEWTON B. LAUREN & CO., 22 W. Monroe.

TO RENT—4074 SHERIDAN-RD., 7 RM., 2 sun parlors, 3 baths, garage space for 2 cars; immediate possess. $250. NICHOLS BROS., 3833 Broadway.

Immediate Possession.

Outside 5 room apartment; one block east of Sheridan-road; $85. 918 Edgecomb-pl.

TO RENT—5341 GLENWOOD-AV., 6 RMS., sun par., sleep. porch, 2 baths, htd. garage. Will be ready about May 1st. Price $150. Ph. Sunny. 4429.

TO RENT—4 AND 5 RM. APTS., SUN PARlors; 4400 N. Racine; $80 to $100. Janitor will show.

TO RENT—NICE 6 RM., $70. SEE JANItor, 442 Deming-pl. Drake Realty Co., 35 S. Dearborn. Central 3436.

TO RENT—5 LARGE FINE RMS., NR. LAKE and "L"; $125 per mo. Address C N 217, Tribune.

TO RENT—3 ROOM APT., IN-A-DOR BED and bath; immediate poss. to May 1st. Rent. off., 1362 Wilson-av., or Sunny. 1034.

TO RENT—NEW BLDG., 1226 AND 28 ALbion-av. Several left, 2 and 4 rms., high grade apts.

TO RENT—6 LARGE LIGHT ROOMS AT 4759 Magnolia-av., nr. Wilson L. Poss. now.

TO RENT HIGH GRADE 8 RM. APT., TWO baths, ext. lav.; Sheridan, nr. Wilson; May, 1921, lease; must buy furn. Edge. 2587.

TO RENT—NICE 4 RM. AND S. P., $90; 5 rm. and S. P., $125. 1136 Pratt-blvd. Drake Realty Co. Cent. 3436.

TO RENT— MAY 1 ST 6 RM. STM. HT. APT. garage; new bldg., bargain for small family. Ph. Grace. 10197.

TO RENT—WE SUBMIT EVERY APT. ON the North Shore renting for $100 or more. HAROLD BRADLEY & CO., 719 N. Mich.-av.

TO RENT—ADULTS ONLY, 3 RMS., SLEEPing porch, sun parlor, all light, 2 baths. Ph. R. P. 9208. Inq. 7712 Eastlake-ter.

TO RENT—ROGERS PARK, 4 ROOM APT.; convenient to L; new bldg.; modern; May 1st, $70. WALLEN & SONS, 6712 N. Clark.

TO RENT—SECOND APT., 3 APT. BLDG., 537 Fullerton-pkwy.; 8 rms., 2 baths, 2 porches; steam heat; $125. Lincoln 1233.

TO RENT—6 ROOMS, 852 CRESCENT-PL., 2d; $80.

TO RENT — 6 ROOMS, STEAM HEAT, $60. 1903 Summerdale-av. Inquire 2d flat.

TO RENT—4 ROOM APTS. ON BARRY-AV. $65. Call J. S. UPTON. Edgewater 964.

TO RENT—4 ROOMS; WRIGHTWOOD-AV., near park; $90. Diversey 3160.

TO RENT—MODERN 6 ROOM, SUN SLEEPing porch. 1311 Elmdale-av.; $115.

TO RENT—FLATS—NORTH.

NEW BUILDING, 3 Room Apartments.

1338 to 1354 Argyle-st. 1 block west of Broadway. WHITESIDE & WENTWORTH, 8 S. Dearborn. 1056 Wilson.

NEW 6 APT. BLDG.,

7721-23 Sheridan-rd., near lake and Howard L; 6 large rooms; sun parlor; sleeping porches; 2 baths; poss. May 1. Agents, LIEPOLD & HICKS, on premises, or phone Sheldrake 1147.

NEW BUILDINGS.

845-53 Galt-av. and 913-35 Sunnyside-av., East of Sheridan-rd. 3 rooms and kitchenette; light and large. Agent on premises.

NEW BUILDING,

7720-30 N. MARSHFIELD-AV.

2, 3, 4 rms.; In-a-Dor beds; ready April 15; $60 and up; nr. Howard "L" sta. and lake. Agt. on prem. or call Sheldrake 1147.

TO RENT—IMMEDIATE POSSESSION.

4 AND 5 RM. APTS., $75.

Steam heat. William Mason, 2033 Birchwood-av. Tel. Rogers Pk. 144. West of Howard L.

TO RENT — GREAT SNAP; HIGHEST grade 4 rm. apt., sun parlor, nearly new bldg., choicest location Rogers Pk., $77.50; priv. beach, beautiful pk.; Evanston L to Birchwood, Jarvis sta. 1219 Jarvis-av. and Lake Michigan.

TO RENT—6818 TO 6830 SHERIDAN-RD., nr. Platt-blvd., four block from L sta., one block from private bathing beach; high class court bdg., desirable, well lighted 5 room apts., with sun parlors; rent $90 and $100. WILLIS & FRANKENSTEIN, 110 S. Dearb'n.

TO RENT—FLATS—NORTHWEST.

TO RENT—3 RMS. AND KITCHENETTE; sun bay and bath; very modern steam; new bldg.; Ravens. L transp.; open for insp.; 4 left; $55 to $65. Cor. Troy and Argyle.

TO RENT—ONE 4 RM., ONE 8 RM.; MODern; hot water heat; garage. Address J K 374, Tribune.

TO RENT—CHOICE HIGH GRADE 6 ROOMS and sun parlor cor. apt., $110. Call Albany 5338.

TO RENT—5 RM. APT., SUN PARLOR, cor. Logan and Diversey-blvd. Apply Janitor, 2243 Diversey-av. Joseph Skontevany.

TO RENT—5 R., COR., 6 MOS. IN ADV. 3101 Milwaukee-av. Irving 5962. Rent $40.

TO RENT—MOD. 5 R. APT., 4665 MANOR-av. See apt., then apply 3718 N. Clark-st.

TO RENT—6 RM. STEAM HEATED, $60. 1223 No. Hoyne-av., 1st. Ph. Seeley 1028.

TO RENT—FLATS—WEST.

TO RENT—4753 PARK-AV., 2D, FRONT, 2 rooms and sun parlor; immediate possession; high class apt. in 1 year old building; In-a-Dor bed, dressing closets, etc. G. H. GOTTSCHALK & CO., Franklin 2800.

TO RENT—HIGH GRADE COR. 6 ROOM and sun parlor apts., $100 up, and 4 room English basement, furnished or unfurnished. Address J 222, Tribune.

TO RENT—6 RMS. AD SUN PARLOR, HOT water heat; all light, $85. 3339 Douglas-blvd., Rockwell 5863.

TO RENT—6 RM. APT., COR., DUPLEX, h. w. heat; residential district; garage; poss. May 1; $125. Owner, Oak Park 1170.

TO RENT — 3313 PARK-AV., 5 AND 6 rooms; sun parlors; ½ Garf. Pk.; 1 blk. L; $75 to $90. Phone Sheldrake 456.

TO RENT—4057 W. CONGRESS, 1ST, SIX 5 room apts., st. heat and hot water, 2 priv. porches; price $70. Call Kedzie 3889.

TO RENT—3815 W. CONGRESS, NEW 4 rm. apt., $65-$75.

TO RENT—2045 FLOURNOY-ST., 3 AND 4 rm. flats; stove; newly dec.; $12 and $16.

TO RENT—FURNISHED FLATS.

South Side.

MADISON PARK APARTMENT HOTEL

HYDE PARK-BLVD. AT DORCHESTER-AV.

NOW READY

2, 3, and 4 room suites, completely furnished; maid service.

Well appointed lobby, lounge, and reception parlors; dining room operated in connection. Room service if desired.

3 and 4 room suites—1 and 2 baths, regular bedroom, abundance of closet space.

A modern, up to date hotel combining the comforts of home with hotel conveniences.

$150.00 PER MONTH AND UPWARDS.

2 blocks from lake; 10 min. to Loop by I. C. Express.

INSPECTION INVITED.

MADISON PARK APARTMENT HOTEL

HYDE PARK-BLVD. AT DORCHESTER-AV. TELEPHONE KENWOOD 4300.

Drexel Square Apt. Hotel

810-818 Hyde Park-blvd. (51ST-ST.)

Overlooking Drexel Square, Drexel-blvd. and Washington Park; cozy 4 room apts., having private bath with shower, completely, newly and elegantly furn.; kitchenettes complete for housekeeping; acknowledged by all to be the most beautiful and homelike in Chicago. $125 to $150 per month.

TO RENT — BACHELOR APARTMENTS, luxuriously and artistically furnished by Marshall Field & Co.; all rooms light; everything new; private baths and garages; best transportation in city; only responsible and permanent guests accommodated. 3949 Ellis-av.

TO RENT—8 LARGE RMS., 3 BATHS, furnished, modern, light on four sides; refrig. plant, private laundry, steam driers; Blackstone, near Hyde Park-blvd.; May or June to Oct.; adults; $275. Kenwood 2136.

TO RENT—ELEGANTLY FURNISHED apartment, eight rooms, sun parlor, three baths, corner Drexel-blvd., near 50th; five months from May first; two hundred and fifty dollars a month. Address L 150, Tribune.

TO RENT—NEATLY FURNISHED 5 ROOM s. h. modern apartment, from 3 mos. to 1 year; reasonable to right party. Phone Normal 526. 5509 Sangamon-st.

TO RENT—FOR SEVERAL MONTHS, small attractively furn. apt.; new bldg.; opposite Jackson pk.; immediate poss. Ph. Midway 4561.

TO RENT — DESIRABLE FURN. APT., 4 lrg. outside rms., new bldg., in South Shore district; conv. to good trans. Ph. Midway 4561.

TO RENT — ATTRACTIVELY AND COMpletely furnished 5 rooms and sun parlor in Woodlawn, 2 blks. I. C. and "L," nr. Jackson Park; $90; immediate poss. Midw. 7461.

TO RENT—SHIRLEY, 2 ROOM APTS. 4164 DREXEL-BLVD., COR. 42D-ST. Fireproof bldg.; completely furn. for housekeeping, including linen, light, gas.

TO RENT—4412 LAKE PARK-AV., 1 BLK. to lake, 5 room apt.; Turkish rugs, mahogany furniture, silver; high grade building and loc.; immediate possession; $90.

TO RENT — 3540 LAKE PARK-AV., 2 RM. apt., priv. bath, elect. lt., gas range, stm.; I. C. trans.; cor. 36th. Douglas 6487.

TO RENT — COMPLETELY FURN. 5 RM. apt., piano and Victrola, April 15 to Oct. 1. Tel. Blackstone 6977.

TO RENT—4 RMS., SUN PARLOR FURN. ½ blk. Jackson Pk., for 1 mo. Gross. 6733 East End-av.

TO RENT—FROM MAY 1 TO NOV. 1, FUR. apt., 5 rooms, garage, near 68th-East End-av. Modern. Midway 832.

TO RENT—5 RMS. WITH BALCONY; WELL furnished; until Oct. 1; no children; 3 blks. South Pk. L. Normal 3630.

TO RENT — 5005 GRAND-BLVD., 1ST beau. 6 rm. furn. apt.; 2 baths, sun parlor, May 1 to Oct. 1.

TO RENT—BEAUT. FUR. APT., PARLOR, bedroom, bath. Kenwood Hotel, 47th and Kenwood-av. Oak. 1600. Room 29.

TO RENT—5 RM. MOD. CORNER FLAT, nr. L and park; April 19 to July 5. 5401 Indiana-av., 1st.

TO RENT—BEAUT. FUR. 6 RM. APT., NR. Jack. Pk., I. C. and Elev.; two scr. porches. Reas. Mid. [illegible]

TO RENT—ONLY 2 RM. FLATS IN CHI having private front and rear porches; home style, new bldg.; $70. 4516 Prairie.

TO RENT—SEE ME FIRST; 3 RMS., KITCHenette, new bldg.; newly furn., up to date; adults only. 642 E. 50th-pl. Drexel 5138.

TO RENT—NICELY FURNISHED 9 ROOM corner apt., 2 baths, $150. 3922 Michigan-av. Boulevard 3805, 1st.

TO RENT—FOR THREE MONTHS TO A year, nicely furnished six room apartment with piano. 525 Oakwood-blvd., 1st floor.

TO RENT—4163 DREXEL-BLVD., 2D, EAST; high grade 3 rms. and kitch. apt.; porch, in-a-dor beds, 1 blk. Kenwood L, $100.

TO RENT—MAY TO OCT., WELL FURnished apt., 7 rooms, $125 per month; Woodlawn-av., near Midway. Ph. Mid. 4676.

TO RENT — WILL SHARE MOD. 7 RM. furn. apt. with young marr. couple. Phone Kenwood 2682. 4839 Forrestville-av.

TO RENT — FURN. APT., 7 RMS.; IMMED. poss. 6011 Harper-av. Wentworth 6773.

TO RENT—BEAUTIFULLY FURN. 3 ROOM apt., modern; refs. req. Ph. Oakland 344.

TO RENT—4 RM. FURN. FLAT, $70. Address D X 541, Tribune.

TO RENT — 4324 BERKELEY-AV., 3 RM. mod. furn. apt., $18 wkly. Oakland 1733.

TO RENT—NICELY FURN. 4 RM. FLAT, 2D apt. 1403 E. 68th-st. Blackstone 4571.

TO RENT—6112 SO. PARK-AV., MOD. FUR. 4 rm. apt., front porch. Mindlin, Eng. 5278.

TO RENT—3921 GRAND-BLVD., COZY TWO rm. apts., priv. kitchen, piano.

TO RENT—4741 KENWOOD-AV., 3 RM. furn. apt. I. C. and surf. Kenwood 1708.

TO RENT—5220 INDIANA, WELL FURN. 4 rm. flat; adults; $70. Call after 4:30.

TO RENT—FURNISHED FLATS.

North Side.

Drexel Square Apt. Hotel

810-818 Hyde Park-blvd. (51ST-ST.)

Overlooking Drexel Square, Drexel-blvd. and Wash. Park; cozy 4 room apts. having private bath with shower, completely, newly and elegantly furn.; kitchenettes complete for housekeeping; acknowledged by all to be the most beautiful and homelike in Chicago. $125 to $150 per month.

EASTWOOD BEACH

RESIDENTIAL APT. HOTEL, 811-817 EASTWOOD-AV. AT THE LAKE. SUNNYSIDE 2345.

Suites consisting of large living room, tub and shower bath, dressing room, breakfast room and kitchenette, furnished or unfurnished, maid service, light, gas, ice, etc. Also large apt. with two baths, suitable for family; roof garden, lounge, ballroom and showers for lake bathers.

BUENA TERRACE APT. HOTEL,

4246 Sheridan-rd. Ph. Lake View 8200.

BEAUTIFULLY FURNISHED APTS. OF 2 AND 3 ROOMS, KITCHENETTE, MAID SERVICE, LINEN, GAS, LIGHT INCLUDED AT RATES FROM $150 UP.

SHERIDAN ARMS

725 Sheridan-rd. Near Broadway. Fireproof Apartments.

Spacious 2-3 rooms, kitchenette and private bath, completely furnished; includes maid service, gas and electric light; linen laundered and elevator service; fine appointments and beautiful view of lake; transportation bus line, "L" service and car line; $100 to $175 a month. Phone Lake View 7620.

TO RENT—CAMBRIDGE APT. HOTEL HAS available now corner apt. [10 windows], 2 room apt., 2 Murphy in-a-dor beds, with real kitchen, bath, dressing room, unusual fine exposure and accommodations; $180 to $200 mo.; and one room apt. with kitchen, bath, dressing room, $100 monthly; both on six months contract only; married couples solicited. 526 Diversey-pkwy. Lake View 6401. M. L. COOPER, Mgr.

TO RENT—SPLENDIDLY FURNISHED 11 rooms, 4 baths, ballroom; Kenmore-av. near Edgewater Beach hotel; rent $400 per month to May 1, 1921. Address B B 466, Tribune.

TO RENT—ELEGANT NEWLY FURN. 2 rm. kitchenette apts., new bldg., equipped with every mod. conv., elec. and gas, furn.; leases for these apts will be made to terminate Oct. 1st, 1920; applicant will be required to furnish ref.; rate $125 up. 822 Edgecomb-pl.

WILSON APT. HOTEL,

S. W. Cor. Wilson-av. and Malden-st. Spacious rm. with kitch'ette, in-a-dor bed, priv. bath, linens, light, and gas inc., $80, $95 mo., 2 rm. suite with sun parlor, $150 mo.

TO RENT—ELEGANTLY FURNISHED 5 room apt. with sun parlor, screened in back porch, large yard, front and back, oriental rugs and mahogany finish throughout entire flat; linens, silver, piano, and also a Victrola; rent $175. For information call Edgewater 8380. Ask for Room 224.

TO RENT—5 R. 4TH FL., IN LESSING, 550 Surf-st., May 1 to Oct. 1; adult, gentiles pref.; handsomely furnished, oriental rugs, piano, elec., vict., etc., $185; includes refrg., table, ice, and electricity, hotel service. Well. 51.

FRONTENAC APTS.

725 Irving Park-blvd. Ph. Lake View 7672. Completely furnished 3 to 6 room apts. for immediate possession; 2 blks. to lake and Sheridan L exp. sta.; $100 to $175.

TO RENT—LARGE 6 R., 2 BATHS, SUN parlor, sleeping porch, beautifully furnished; grand player piano, linen, silver, etc.; near Lincoln Park and lake; 6 mo. or more; reasonable to responsible adults. Diversey 5828 or Irving 1520.

TO RENT — BEAUTIFUL 2 ROOMS AND sun parlor, furnished competely, half block from Clarendon Beach; immediate possession; price $100. See MR. COULSON, 845 Sunnyside-av.

TO RENT—6 RM. NICELY FURN. APT.; 2 baths; Foster-av., bet. Sheridan-rd. and the lake, opp. Saddle and Cycle club; April 1 to July 1; ideal loc.; good trans.; adults only; ref. exch. Ph. Sunnyside 9276.

TO RENT— FURNISHED APARTMENT May 1 to Oct. 1. 6 large rooms, 3 baths, near lake, on Chestnut-st; $250, or will reserve one bedroom and bath and rent remainder for $150. Tel. 1915 Superior.

TO RENT—BEAUTIFULLY FURNISHED 7 rooms, 3 baths, sun parlor, sleeping porch, garage; North Side, near lake and Lincoln Park; $300 per month; May to Oct. Address H 433, Tribune.

TO RENT—HANDSOME 3 ROOM KITCHenette apt; summer, $115; ½ blk. from lake, Wilson ex., bus. Immediate poss. For information phone Sunnyside 6948. 4436 Sheridan-rd., 1st.

TO RENT—WELL FURNISHED 8 RMS. IN three flat bldg.; no bldg. nearer than 15 ft.; located block and half of Lincoln Pk. 2nd apt., 510 Fullerton-pkwy. If desired will sell furnishings and lease flat.

TO RENT—BEAUTIFULLY FURNISHED 3 room apt., 2 beds; 1 block from lake, 3 blocks from Wilson-av. L sta.; May 1 to Oct. 1; $125 per mo. Only responsible party need apply. Edge. 8074.

TO RENT—THE HIGHLANDS, NEW FIREproof apt. hotel; nr. lake and Birchwood "L"; 1 to 4 rm. apts.; comp. fur. for hskpg.; im. poss.; $70-$150 mo., incl. light; gas, serv. cafe. Ph. R. Pk. 6100.

TO RENT—7 RM. DUPLEX, GOOD LOCAtion, nr. town; oriental rugs throughout; April to October; $200. Address C N 426, Tribune.

TO RENT— HANDSOMELY FURN. 7 RM. apt., nr. lake; golf links and park. Newly decorated; $125 per month. May 1st to Oct. 1st. Ph. Lake View 655 or Monroe 3000.

TO RENT—SHERIDAN, 4917, CHOICE 4 rm. apt., priv. bath, sleep. pch.; newly and eleg. furn., $100. GIBSON, Sunny. 2094.

THE SOMERSET,

SHERIDAN-RD. AT ARGYLE. Model suites now open for inspection.

TO RENT — 3 ROOM AND KITCHENETTE apt., new bldg., ½ blk. lake, $125 per mo.; May 1-Nov. 1. Tel. Sunnyside 730. 830 Galt-av., Apt. 3C.

TO RENT — MAGNOLIA TERRACE APTS. 2 and 3 rms., for any period; residential dis. Beach, Argyle exp. 4878 Magnolia. Sunny. 6745.

LINCOLN APTS. AND CAFE,

1648 LUNT-AV. ROGERS PARK 900. 1-2 ROOM APTS., $10-$25 WEEK.

TO RENT—2 AND 3 RM. KITCHENETTE apts., $75 to $150. Glengyle Hotel, 941 Glengyle-pl. Sunnyside 4820.

TO RENT—NICELY FURN. 2 RM. APT., in-a-dor beds, kitchenette; ½ block lake. Apply to offices, 858 Leland-av. Poss. at once.

TO RENT—NEWLY FURN. 4 RM. APT.; IN-a-dor bed; adults; $100. Address L 154, Tribune.

TO RENT—FURNISHED APT., ALL OUTside rms., sleeping porch, $100. 617 Wrightwood-av. Lincoln 9579.

TO RENT—4 LARGE RMS., NEWLY FURN., sun par., ½ blk. from lake; $135. Rogers Park 1939.

TO RENT—FURN. 2 RM. AND KITCHENette; conv. to Loyola sta. and bus. Phone Rogers Park 9177.

TO RENT—NICELY FURN. SUNNY 4 RM. apt.; April 15 to Sept. 1; piano; refs. req.; $70. Sunnyside 3173.

TO RENT—6 RM. COMFORTABLY FURN. apt.; immed. poss.; year lease if desired; $100. 4823 Magnolia, 2d.

TO RENT—FURN. APT., 6 ROOMS; SHERidan-rd. and Morse-av.; near lake and Rogers Park L. Phone Rogers Park 1013.

TO RENT—MY 4 RM FURN. APT., JUST redecorated; very sunny; goo dtrans.; Broadway, nr. Montrose; good refs. Ph. Wab. 1023.

TO RENT—422 DEMING-PL., APT. 7, 3 rooms; well furn.; near Lincoln apt.

TO RENT — RAVENSWOOD, 3 RM. FURN. apt. $75. 4406 N. Ashland, 3d floor.

TO RENT—MOD. APT., 3 RMS., COZY FUR., $12 wk.; gas, el. inc. 741 Oakdale.

TO RENT—1213 WILSON, 2 ROOM APT., wall bed; $15 per week.

TO RENT—4 RM. FURN. APT., NR. LAKE 1408 Jonquil-ter. R. P. 9300.

TO RENT—6 RM. FURN. APT., LELAND, nr. lake; immed. poss.; adults. Edge. 4418.

TO RENT—4002 SHERIDAN-RD., 3D, 2 AND 3 rm. furn. apts., ½ blk. Sher. "L."

TO RENT—CHOICE 3 RMS., 2 BLOCKS Loyola L Sta. and lake, $85. Central 7737.

CLIFTON-AV., 4526, 2D—TO RENT—FURN. 6 rm. flat; blk. Wilson exp.; modern.

WANTED—TO RENT—FLATS.

WANTED—TO LEASE—FURnished mod. home or apt., about 8 rooms, Evanston preferred, for period of four months to one year or longer, beginning May 1st. Address W. A. B., 1700 Old Colony Bldg., Chicago.

WANTED—TO RENT—4 OR 5 room apt., vicinity of Garfield Park; rent no object; bonus. Albany 9527.

WANTED—TO RENT—5 OR 6 ROOM apartment or flat, immediately; west, northwest, or north; furnace or steam heat; good neighborhood. Address A. RADWAN, Room 305, 1579 Milwaukee-av., or call Armitage 645.

WANTED—TO RENT—$10 BONUS TO ANY one who can get me 3 modern rooms with reasonable rent south of 55th and west of Normal-blvd.; adults. Wentworth 4586. Call forenoon.

WANTED—TO RENT—BY 2 ADULTS, 4 OR 5 rm. apt., h. w. or steam heat, W. or N. W. Side, or Austin. Call Belmont 2647, Sat. and Sun. a. m. Others days 4 to 6.

WANTED—TO RENT—6 ROOM 2 BATH high grade apartment, east of Broadway, between Belden and Grace. Address J 584, Tribune.

WANTED—TO RENT—7 TO 9 UNFURnished rooms, 2-3 baths; convenient garage facilities; near Lincoln Park preferred. Address K 401, Tribune.

WANTED—TO RENT—MAY 1, 4 OR 5 ROOM flat, or house, 7 or 8 rooms, in Austin or Oak Park; must be reasonable. Call Austin 6385.

WANTED—TO RENT—5 OR 6 RM. FLAT, furnace or hot water, N. or N. W. Side; can furn. good refs. Phone Ravenswood 3164.

WANTED—TO RENT—BY BACHELOR WITH own furniture, small flat, or 2 rooms with bath, on North Side. Give full particulars. Address H 434, Tribune.

WANTED — TO RENT—FLAT OR HOUSE along the North Shore line, bet. Wilson-av. and Lake Bluff, 5 or 6 rms.; no children. P. T. BURKE, 129 S. Mayfield-av.

WANTED—TO RENT — BY RESPONSIBLE couple, child 3 yrs., stove, fur., or steam [ind. plant pref.], 4-7 rms.; elec. pref.; good refs.; describe fully. Address K 350, Tribune.

WANTED—TO RENT—4 OR 5 ROOM FLAT, $30 to $40; N. W.; will pay 6 mos. in adv.; Ap. 15th or sooner. Monticello 5798.

WANTED—TO RENT—2 TO 5 RM. FUR. apt., N. or N. W. Side, by responsible middle age marr. coup. Ph. Lin. 7745.

WANTED—TO RENT—2 OR 3 ROOM APT. on North Side, near lake, by 2 young men; ref. furn. Address X D 533, Tribune.

WANTED—TO RENT—5 OR 6 RM. FLAT, furn. or steam ht.; Austin, Oak Park, or N. W. Side. Address K 207, Tribune.

WANTED—TO RENT—5 OR 6 RM. ST. HT. apt.; W. S.; $35-$40; small fam. Lawn. 9149.

WANTED—TO RENT—4 OR 5 RM. APT., BY adults; N. of North-av. and East of Halsted. Call Main 137. MISS WETLAN.

WANTED—TO RENT—2 ROOM FURNISHED apt., kitchenette; North Side pref. or suburb. Address L 104, Tribune.

WANTED—TO RENT—FLATS.

WANTED—TO RENT—MAY 1, 4 OR 5 RM. apt., unfurn., N. Side, by clean, rep. adults. DR. WILLIAMS, Central 6847, afternoons.

WANTED—TO RENT—7 OR 8 RM. APT., light and well heated; can furnish good ref. Call West 2960.

WANTED—TO RENT—APT. IN EDGEWAter or Ravsnewood; mod. 5 rm.; steam heat. CLARK, 1818 Summerdale-av.

WANTED—TO RENT—5 RM. AND S. P. flat in Albany Pk., May 1 or before. Ph. Irving 9724. Best of ref.

WANTED—TO RENT—4 OR 5 RMS., stove or furnace heat, north or n. w.; good ref. Kildare 803.

WANTED — TO RENT—6 RM. APT., WIL.-av. dist.; about $75; adults; 5 yrs. at present address. Sunnyside 3001.

WANTED—TO RENT—FURNISHED APT. or house; N. Side; references. Mrs. Campbell, Hotel Lafayette.

WANTED—TO RENT—4 RMS. WITH SUN parlor; also garage pref.; for 2 adults. Address K 153, Tribune.

WANTED—TO RENT—4 OR 5 RMS. ON South Side, $35 to $45, by young couple. Call Vincennes 1971.

WANTED—TO RENT—5 OR 6 RM. FLAT, 1st or 2d fl.; 2 girls; not over $60. Mid. 7495.

WANTED—TO RENT—MAY 1, 6 ROOMS; elec., furnace or stove heat; near Logan Sq.; 4 adults. Phone Armitage 5611.

WANTED—TO RENT—5 RM. STOVE HEATed flat, 2d, by 3 adults. Ph. Well. 7838.

WANTED—TO RENT—4 RM. APT., WITH porch; mod.; nr. "L." Phone Ravens. 8533.

WANTED—TO RENT—4, 5, OR 6 RM. APT. or house, south of 50th. Normal 5213.

WANTED—TO RENT—5 ROOMS, NOT OVER $65; N. S.; adults; refs. Ravenswood 6773.

WANTED—T ORENT—5-6 R. FURNISHED, nr. U. of C., May 1st. Ph. Midway 3940.

WANTED—TO RENT—4 TO 6 RMS., STOVE heat; May 1; north or n. w. Frank. 3798.

WANTED—TO RENT—5 ROOM FLAT, AT once. Northwest. Irving 2200.

TO RENT—STORES—DOWNTOWN.

TO RENT—S. E. CORNER WASHINGTON and Market-st. Will remodel to suit tenant. A live corner. Restaurant 1,300 sq. ft. Store 20x26—520 sq. ft. and basement. Cigar store—15x19—285 sq. ft. and basement. Will co-operate with brokers. Call or see Mr. Antrim.

FRANK K. REILLY & CO.,

200 State-Lake Bldg. Randolph 3953-3954. Open evenings and Sundays. Send for our printed list.

TO RENT—STORES, FLOORS, and Buildings in and near loop.

Estate of E. J. Lehmann, 22 W. Monroe-st. Rand. 2260.

TO RENT—217 W. MADISON-ST., STORE and basement. Traffic to Northwestern railroad station and Elevated station makes this an excellent retail location.

MILTENBERG & GUETTEL, 108 S. La Salle-st. Franklin 3229.

TO RENT—220 N. STATE-ST., BETWEEN Lake and South Water-sts., store and basement; good for South Water-st. trade; poss. at once. WINSTON & CO., 1421 First Nat'l Bank Bldg.

TO RENT—911 S. STATE-ST., DESIRABLE STORE AND BASEMENT OUTSIDE THE LOOP; SUITABLE FOR RETAIL MAIL ORDER OR LIGHT MFG. BUSINESS. WALLACE REID, 333 S. DEARBORN.

TO RENT—STORE AND BASE., CORNER on auto drive, 20x90; fine for tires and accessories; $125 mo.; good lease. WM. H. SUCHIER & CO., 30 N. Dearborn-st. Rand 5822.

TO RENT—MICHIGAN-AV. STORE, PROMinently located, 3,500 ft. area, with service facilities, suitable for auto sales, tires, or other accessories. Address J T 401, Tribune.

TO RENT—WHOLESALE DISTRICT STORE, best location; fine display; Jan. poss. C. E. HULBERT & CO., WABASH 751.

TO RENT—STORE, 194 N. LA SALLE-st., $35 per mo.; steam heat. JOHN R. MAGILL & CO., 35 N. Dearborn-st.

TO RENT—STORES—SOUTH.

State-st. Transfer Corner.

S. E. cor. 51st-st., elegant location for drug store; poss. May 1. CREMIN & O'CONNOR, 105 N. Clark-st. Rand. 3124.

TO RENT— Stony Island-av. Large, light stores, suitable for live merchants; poss. May 1; $50-$85. GLATT & PRICE, 6841 Stony Island-av. Midway 9630.

TO RENT — STORE, 1760 W. 95TH, NR. 95th-st. station Rock Island, with or without living rm. Apply Mix, 9th floor, 39 S. State-st. Tel. Rand. 4370.

TO RENT—HALSTED, NR. 63D-ST. BEST SPOT OUTSIDE OF LOOP. H. & L. ENGLESTEIN, 6005 S. Halsted.

TO RENT—STORE, 72X26, 1ST CLASS cond., h. w. ht., suit. any bus. 1051 W. 63d.

TO RENT—$40: STORE, STEAM, H. WATER rear living room; live location; 455 E. 63d.

TO RENT—STORES—NORTH.

TO RENT—STORE, NR. "L" STA.; STM. ht.; $50. BOBB, Franklin 1133.

TO RENT—LARGE STORE, 3949 SHERidan-rd.; Sheridan-rd. L station.

TO RENT—STORES—NORTHWEST.

TO RENT—724-726 MILWAUKEE-AV., CORner daylight store and basement on Milwaukee-av. Immediate possession.

MILTENBERG & GUETTEL, 108 S. La Salle-st. Franklin 3229.

TO RENT—DESIRABLE STORE AT 2002 W. Division-st., adjoining transfer corner, close to new theater. Apply E. G. BLONDER, 30 N. La Salle-st. Franklin 550.

TO RENT—LARGE STORE BETWEEN drug store and theater; old dry goods stand. Inquire 2800 Lincoln-av., drug store.

TO RENT—STORES—WEST.

TO RENT—25,000 SQ. FT. FLOOR SPACE, 4 story brick building, on West Side business street, near loop; electric elevator; low insurance rate. Suitable for department store. Address C N 509, Tribune.

TO RENT—MAY 1, 1411 MADISON-ST. Large light deep store ... $65
1346 VAN BUREN-ST. ... $35
1843 MADISON-ST. ... $45
E. WOLTERSDORF & CO., 1607 Madison-st.

TO RENT—STORE, 40X60, WITH LARGE cement basement; freight elevators and loading platform in rear. Northwest cor. Roosevelt and Lytle-st.

TO RENT—STORE, SUITABLE LOCATION; electric lamps, washer, shoes, cleaning, dyeing and tailor. 5206 Madison-st.

TO RENT—1357 W. HARRISON-ST., STEAM heat, poss. May 1st, $40 per mo. See Janitor or CREMIN & O'CONNOR, 105 N. Clark-st.

TO RENT—OFFICES AND STUDIOS.

Downtown.

OUTS. OFFICE, 116 S. MICH.

Lakeview Bldg., about 700 sq. ft., available May 1. Wabash 1283.

TO RENT—PRIVATE OFFICE, FURN. OR unfurn.; entrance off hall, adj. public steno. 1546 Tribune Bldg. See only MISS HURTEN.

TO RENT — VENETIAN BLDG., 15 E. Washington-st., one shop for ladies' wear, 20x23. John R. Magill & Co., 35 N. Dearborn-st. Central 7900.

TO RENT—1245 WABASH-AV., VERY DEsirable store, 50x170; good for auto accessories, etc.; heat; wide alley. EIGER REALTY CO., 140 N. Dearborn-st.

TO RENT—DESIRABLE LIGHT DESK space, central; steno. and phone service. 609, 25 N. Dearborn.

TO RENT — PRIVATE OFFICES, FACING Michigan-av., with general secretarial service free; also desk space. 306 Monroe Bldg.

TO RENT—LIGHT OFFICE. THE UNIVERSITY OF CHICAGO. PHONE FRANKLIN 3461.

TO RENT—N. E. COR. VAN BUREN AND Wabash, 900 to 3500 ft. office or light mfg. R. CURRAN, 40 N. Dearborn.

TO RENT—FURN. PRIV. OFFICES, DESKS; full service. 20 E. Jackson-blvd., Suite 800.

TO RENT—ATTRACTIVE DESK SPACE. Room 201, 208 N. Wells-st.

TO RENT—DESK ROOM, FURN., OPPOSITE elevator. 1114, 127 N. Dearborn-st.

TO RENT—DESK SPACE WITH USE OF TELephone. 208 N. Wells-st., Room 506.

TO RENT—PRIVATE OFFICE, FURNISHED, all conv.; $50. Rm. 1224, 64 W. Randolph.

TO RENT — OFFICE AND STUDIO AP. afternoons. 60 Auditorium Bldg.

TO RENT — 513 N. CLARK, 100-2,000 SQ. ft. up; low rental. Ph. Wab. 6672.

TO RENT—500 SQ. FT. OF LARGE FRONT office. 58 W. Washington. Cent. 8144.

TO RENT—DESK AND OFFICE SPACE, RM. 20, 106 N. La Salle-st.

TO RENT—OFFICES AND STUDIOS.

Downtown.

CHOICE OFFICES

Dearborn Building, Dearborn and Division-st. Phone NOMIS CORPORATION, Frank. 1788.

TO RENT—DESIRABLE OFFICE SPACE IN Home office building of Old Colony Life Insurance company at 181 W. Quincy-st. [Phone Harrison 1055]. Aside from some very desirable smaller space, the 11th [top] and 10th floors, aggregating 20,800 square feet, are now available and could be connected by private stairway for tenant taking both floors. After completion of the new 15 story addition to the building, just started, the entire building will have three entrances, viz., on Jackson-blvd., Quincy, and Wells-sts., adjoining the federal reserve bank site.

Mallers Bldg.

S. e. cor. Madison and Wabash. A few desirable offices and shops for possession May 1st or before. OFFICE OF BUILDING. Room 2001. Tel. Rand. 6651.

TO RENT— 333-335 W. MADISON-ST., Near Market-st. 6 story and basement building, store and 5 floors ... 25x100 ft. Floors for offices, stockrooms, or light manufacturing. Only entire floors will be leased. Building now remodeling, including electric elevators, new wiring, plumbing, steam heat, etc. E. A. TEICH & CO., EXCL. AGTS. 305 S. La Salle-st. Wab. 790. Wab. 8210.

DRY GOODS REPORTER BUILDING,

S. e. cor. Market and Quincy-sts. Limited number of offices in this daylight, fireproof structure, well located and suitable for concerns catering to the wearing apparel trades.

MILTENBERG & GUETTEL, 108 S. La Salle-st. Franklin 3229.

TO RENT—FIFTH-AV. BLDG., 101 S. Wells-st., cor. office, 3d fl., 700 sq. ft. excellent light, 60 ft. window advertising space, level to elev. R. R., suit. mfg. agent or other office.

E. A. TEICH & COMPANY, Wabash 790. Wabash 8210.

TO RENT—MANF. AGENT WILL RENT light private office and share large reception room; $75 per month, including free telephone and competent stenographer; May 1 or at once; excellent loop location. Suite 154 Mentor Bldg., State and Monroe. Phone Majestic 8359.

TO RENT — MANF. AGENT WILL RENT light private office and share large reception room, $75 per month, including free telephone and competent stenographer; May 1 or at once; excellent loop location. Suite 154 Mentor Bldg., State and Monroe. Phone Majestic 8359.

NORTH AMERICAN BLDG.,

36 S. STATE-ST. CORNER MONROE. A corner suite of 1,200 ft.; will divide. CENTRAL REALTY AGENCY & LOAN CO. R. 1402. Rand. 6161.

TO RENT—FROM MAY 1, 1920, AND MAY 1, 1921, possession; very desirable spaces in office buildings in the loop, size of space ranging from 350 sq. ft. to 16,000 sq. ft. Apply J. L. KESNER, 5 N. Wabash-av. Randolph 4660.

TO RENT—800 SQ. FT. FIRST CLASS loop office bldg.; 2 offices, 2 hall entrances, vault; railway supply, mechanical or engineering preferred. Address D N 569, Tribune.

TO RENT—ENTIRE SUITE OF OFFICES with heat, light, and porter service. 2332 S. Michigan-av. Phone MR. SMART, Victory 3352.

TO RENT—TRANSPORTATION BLDG., 9,000 ft.; immediate possession; and smaller spaces for May 1st; all outside offices; reasonable rent. Apply office of bldg.

TO RENT—MAHOGANY FURN. OUTSIDE private office in suite; reception room, office attendant, unlimite dphone, etc. High class party only. 504 Cunard Bldg.

General.

TO RENT — 363 E. 51ST-ST., 2 ROOMS, steam heat, furnished reception room; $30; hot and cold water; suitable for physician. 5052 Indiana-av., 1 rm., $17.50; suitable for physician. 5057 Indiana-av., office, 1 and 2, $12.50 each; running water. HOFFMAN & BECKER, 360 E. 51st-st. Drexel 700.

TO RENT—IDEAL LOCATION FOR MAIL order house, correspondence school or business office; 1,400 sq. ft. at 70 cents per ft. per annum, or $80 per month; quiet corner on car line, in Evanston. For further particulars address MASON & SMART, 1580 Sherman-av. Chicago wire, Rogers Park 272.

TO RENT—1967 MILWAUKEE-AV., IN modern office building; very desirable space. Good for shops or offices. Eiger Realty Co., 140 N. Dearborn-st.

TO RENT—DOCTOR'S OFFICE, COMP. ALSO furn. flat; N. W. Side, over cor. drug store. Phone bet. 8 and 11 a. m., Albany 1255.

TO RENT—OFFICE, 10X10, N. E. COR. North-av. and Larrabee; new bldg.; $25 mo. A. G. RAITHEL, 532 W. North-av., Room 204.

TO RENT—EXCELLENT WEST SIDE CORner for dentist. Phone Kedzie 4100.

TO RENT—FLOORS AND LOFTS.

TO RENT—WILL SUBLEASE 12,000 FT. immediate possession. Soo terminal warehouse, 15th and Canal, concrete bldg., high ceilings, car load and L. C. L. services, team driveway and loading platform inside building, heat; only 50 cents square ft.; convenient to loop and all freight depots. Phone Haymarket 2590 or call at 1444 S. Canal-st. Ask for MR. CERF.

TO RENT—1ST FL., NEW BLDG., 10,500 ft.; no bas.; cement fl.; light 3 sides; htd.; exc. shipping; close in W. Side; poss. April. Floors, 12,000 to 36,000 ft., htd., spr., switch, heavy fl. ld., exc. light. 10,000 ft. warehouse, spr., tr., close in. S. W. Side. J. P. STRICKLAND & CO., Harrison 8774.

TO RENT—CLOSE IN ON WEST SIDE floor containing 18,000 sq. ft.; 4 sides light; 3 electric elevators; sprinkler system and heating plant in building.

MILTENBERG & GUETTEL, 108 S. La Salle-st. Franklin 3229.

TO RENT—CLOSE IN ON WEST SIDE building containing 35,000 sq. ft.; modern concrete construction; 2 electric elevators and steam heat.

MILTENBERG & GUETTEL, 108 S. La Salle-st. Franklin 3229.

TO RENT—1462 MILWAUKEE-AV., LOFTS building to be remodeled and made strictly modern; size 50x80; will rent together or separate; possession May 1. Eiger Realty Co., 140 N. Dearborn-st.

TO RENT — 5,000 SQ. FT. IN NORTH PIER Terminal Bldg. Act quick if you want this space. Particulars. Call Phez Co., R. 1209, 19 S. La Salle-st. Phone Central 1583.

TO RENT—FLOORS, 223-225 W. LAKE-ST. 40x165. ROBERT L. NORTH & CO., Cent. 3759. First Natl. Bank Bldg.

TO RENT—10,000 SQ. FEET, BASEMENT, Ontario-st.; on C., M. & St. P. R. R. switch track. Address B B 75, Tribune.

TO RENT—6,000 SQ. FT. HEAT, GOOD light, close in. E. N. DUERLEIN & CO. FRANKLIN 4860.

WANTED—STORES, OFFICES, LOFTS.

WANTED—TO RENT—CONSULTING ENGIneer having few callers and out considerable of time desires large, light, well furnished office in high class suite. Address K 118, Tribune.

WANTED—TO RENT—STORE OR LOFT, 50 x125 or thereabouts, North Side. Send full particulars first letter. MR. PASEDACH, Chicago Toy Works, 1815 Orchard-st.

WANTED—TO RENT—FURNISHED, TWO small office rooms; modern; loop building. Address 1424 Consumers Bldg.

WANTED—TO RENT—SPACE IN THE LOOP for high grade hairdressing parlor. References. Call Central 9522 or Drexel 4629.

WANTED—TO RENT—PRIV. OFFICE; $20; n. of Madison. Address J X 356, Tribune.

TO RENT—MFG. PROPERTY.

TO RENT—FINE NEW MFG. BLDG., 200,000 sq. ft., on B. & O. C. T. Ry., near elevated and street car trans.; unusual Ry. facilities, incl. less than carloads, vacuum heating system, sprinkled; will divide into 60,000 sq. ft. units; only 30 to 35 cts. per sq. ft.; early poss.

EDWIN J. BOWES JR. & CO., Exclusive Agents. 111 W. Monroe-st. Rand. 5075.

TO RENT—SOUTHWEST SIDE MANUFACturing district; floor containing 15,000 sq. ft.; light on 4 sides and skylights; desirable space for wearing apparel concerns.

MILTENBERG & GUETTEL, 108 S. La Salle-st. Franklin 3229.

TO RENT—115-119 N. ELIZABETH-ST., 5 story bldg.; elevator and steam heat; suitable for storage or light mfg.; $250 per mo. ACTIVE REALTY AGENCY, 416 S. WESTERN-AV.

TO RENT — 328 N. MAY-ST., 5TH FLOOR 9,000 ft. outside measurement, daylight 3 sides; st. ht., sprinkled bldg.; attractive rent; 5 yr. lease. Apply Central 2874.

TO RENT—6,000 FT., ALL DAYLIGHT, close in; immediate poss.; 50c. JOSEPH & BRITTAIN & CO., 35 N. Dearborn-st.

TO RENT—COMPLETE LIST OF STORES, floors, business on North and West Sides. ALBERT H. WETTEN & CO., 108 S. La Salle.

TO RENT—2,800 SQ. FEET OF FACTORY space; light on three sides. HENSEL, 2830 W. Lake-st. Garfield 8000.

TO RENT—12,000 FEET HIGH CLASS MFG space; NEW sprinkled bldg. HUGO ASH & CO., 11 S. La Salle. Phone Central 4440.

TO RENT—6,000 FEET HIGH CLASS DAYlight sprinkled space. HUGO ASH & CO., 11 S. La Salle. Phone Central 4440.

TO RENT—ONE STY. BLDG., 50X100, HEAT plant; possn. 60 days; $1,800. E. N. DUERLEIN & CO. FRANKLIN 4860.

TO RENT—80,000 FT. ON TRK., HIGH 1 sty. brk.; trav. crane and rd.; poss. at once. MONTAGUE & SON, 25 N. Dearborn. Cen. 5812.

TO RENT—MFG. PROPERTY.

TO RENT—3,000 SQ. FT., H. W. HEAT, NR. loop.
1,600 sq. ft., $40 a month, N. S.
3,000 sq. ft., showroom, Mich.-av.
5,000 sq. ft., wholesale dist.
10,000 sq. ft., storage, switch, htd., nr. loop.
12,000 sq. ft., mfg. space, htd., spkld., switch.
18,000 sq. ft., spkld., htd., nr. "L."
100,000 sq. ft., new bldg., on switch.
50,000 sq. ft., c. l., frt. service, good light.
15,000 sq. ft., So. Side; imm. poss.
ROLLO SHANKS & CO.,
10 S. La Salle. Tel. Main 910.

TO RENT—POSSESSION NOW.
45,000 sq. ft.; West; yard space.
35,000 sq. ft.; North; switch, kiln, yard.
30,000 sq. ft.; 2 floors; close in.
10,000 sq. ft.; floor; poss. June; West.
14,300 sq. ft.; West; switch; close in.
14,000 sq. ft.; Northwest; new bldg.; sprinkler.
We will build to suit in any location.
NAUMANN & STEUER,
30 N. La Salle-st. Main 2286.

TO RENT—548-50 W. MONROE-ST., 5 STY. and bsmt., 40x190 ft., aprox. 45,600 sq. ft., bldg. now being remodeled. Poss. 60 days. Will make attractive rental on 10 yr. lease.
PAUL C. LOEBER & CO.,
Exclusive Agents.
111 W. Washington-st. Franklin 757.

WANTED TO RENT—MANUFACT'G.

WANTED—TO RENT OR BUY —7,000 TO 20,000 SQ. FT., 1 OR 2 STORY BLDG., WITH HEATING PLANT; BELT OR B. & O. C. T. R. R. SWITCH. ADDRESS C N 359, TRIBUNE.

Wanted—To Rent or Buy BUILDINGS—ALL SIZES.
ALEX FRIEND & CO.,
29 S. LA SALLE-ST. RANDOLPH 4916.

WANTED—TO RENT—3,000 TO 5,000 SQ. ft. for lt. mfg.; imm. poss. Address C N 321, Tribune.

WANTED—TO RENT—FOR LIGHT MANUfacturing, double store or about 4,000 sq. ft. heated. Douglas 6613.

TO RENT—BUILDINGS.

TO RENT—223-225 W. LAKE-ST., 5 STORY bldg., 40x165.
ROBERT L. NORTH & CO.,
Cent. 3759. First Natl. Bank Bldg.

TO RENT—SUITABLE FOR WOODWORKing, N. W. Cor. 50th and Wentworth, 4 sty. bldg., 75,000 ft. Will remodel.
PAUL C. LOEBER & CO., 111 W. Washington

STORE AND OFFICE FIXTURES.

THE NEWTON & HOIT CO., 1018 WABASH-AV.
"OUT OF THE LOOP PRICES." New Desks at Savings of 25%.
COMPLETE OFFICE EQUIPMENT MADE TO ORDER—FLOOR COVERINGS.
COMPLETE LINE OF WOOD AND STEEL FILES; SUPPLIES, CUSPIDORS, RUBBER MATS, OFFICE CLOCKS, INK WELLS, WASTE BASKETS.
USED PIECES.
18 Drawers for 3x5 card, mah.
We have at all times some used pieces in office furniture at very low prices—Desks, Chairs and Files.
THE NEWTON & HOIT CO., 1018 WABASH-AV. Harrison 8960.

The GLOBE-WERNICKE CO. 11 and 15 N. Wabash-av.
BIG BARGAINS.
DISCONTINUED PATTERNS AND SAMPLES—DESKS, CHAIRS, SECTIONAL BOOKCASES, LARGE VARIETY OF SECTIONAL FILING CABINETS. ALL COMBINATIONS.
Furniture taken in on new equipment: flat top, roll top, typewriter and bookkeepers' desks, chairs; filing cabinets, card indexes, vertical filing cabinets in 4 drawer sections.
The GLOBE-WERNICKE CO. Telephone Randolph 5725.

STORE FIXTURES.
Manufacturer and designer. We build lunchroom, drug store, confectionery, grocery and cigar outfits.
Tables. Bentwood Chairs.
Show Cases. Counters.
Butcher Boxes. Cash Registers.
Both new and used.
Cash or credit. Quick service.
CHAS. BENDER CO.,
608-610-612-616 N. Wells-st. Sup. 1442.

JULIUS BENDER, 901-903-905 W. MADISON-ST. TELEPHONE MONROE 1712.
Manufacturers and jobbers of store and office fixtures. Second hand fixtures of every description. Terms, cash or time.

SELLING OUT OUR ENTIRE STOCK OF second hand store fixtures. You will find fixtures for any line of business, including soda fountains. Reliable Store Fixture Co., 448 N. Wells-st. Franklin 3380.

The House of Bargains.
Desks, chairs, tables, etc. All woods and finishes.
M. R. LOME & CO., 408 S. Dearborn.

COMPLETE OFFICE OUTFITTERS—DESKS, tables, chairs, files, safes, and vault doors. New and used. Lowest prices.
SABATH DESK AND SAFE CO., 172 W. Lake-st.

DESKS, CHAIRS, CABINETS, ETC.
P. CASEY'S SONS,
173 N. WELLS-ST. MAIN 1829.

LOTS OF OAK OFFICE FURNITURE, INcluding flat top, roll top, salesmen's small desks, several chairs, tables, letter transfer files, etc.; reasonable. 53 W. Lake-st.

1 FLAT TOP DESK WITH 2 CHAIRS, 2 large showcases; $100 for lot, or will sell separate. Barry Sales Co., 742 Barry-av. Wellington 2600.

COMPLETE GROCERY AND MEAT MARket outfits. See us before you buy. AMERICAN STORE FIXTURE CO. 121-125 S. Halsted-st.

DESKS, ROLL TOPS, FLAT TOPS, TYPEwriter desks, tables, chairs, filing cabinets, all repaired and finished at rock bottom prices. Franklin Desk Co., 163 W. Monroe.

FOR SALE—2 STENO. DESKS, 1 CHAIR, 2 flat-top and one roll top desks. 1700 Heyworth Bldg.

WANTED—SECOND HAND MAHOGANY roll top desk and chair. Address L 294, Tribune.

FOR SALE—2 GENUINE MAHOGANY salesmen's desks. John Baumgarth Co., 1414 W. Randolph-st.

FOR SALE — 1 COUNTER AND PLATE glass showcase. WM. T. WOODLEY, 1642 E. 55th-st. Phone Hyde Park 2187.

FOR SALE—STOCK, FIXTURES, AND tools of merchant tailoring store. H. L. SLOTT, 238 S. Cicero-av.

OFFICE PARTITION—SELL AT ONCE. 168 W. Chicago-av. Superior 1333. Swanson.

SODA FOUNTAIN—FOR SALE. 1959 W. Lake-st.

WANTED—FIXTURES FOR MILLINERY and blouse shop. Address L 76, Tribune.

WANTED—FOR CASH—DESKS, OFFICE furniture, rugs, stoves. Franklin 3838.

FOR SALE—3 DRAWER MAH. TYPEWRITer desk. Room 611, 81 E. Madison.

RESTAURANT EQUIPMENT FOR SALE—At a bargain. Ph. Wabash 3083.

SAFES.

FOR SALE—1 USED DIEBOLD, 4 FT. WIDE 4 ft. 10 in. high, 1 used Deane, 4 ft. 5 in. wide, 5 ft. 3 in. high. Apply Field Museum, Jackson Park.

NEW AND SECOND HAND SAFES. HERRING-HALL-MARVIN SAFE CO. 211 W. WASHINGTON-ST. MAIN 1656.

DIEBOLD SAFE AND LOCK CO.—ESTABlished in Chicago 50 years, new and second hand safes. 122 S. Wells, [5th-av.]. Main 895.

SAFES, ALL MAKES AND SIZES, NEW and used. Sabath Desk Co., 172 W. Lake.

WANTED—ONE LARGE AND ONE SMALL used safe. Address G F 250, Tribune.

PRINTING MACHINERY & SUPPLIES

1 65 IN. MIEHLE PRESS, 1 MODEL 1 MERgenthaler linotype, 1 power smashing machine. All can be seen running at the Blakely Printing Co., 418 S. Market-st. Phone Wabash 912.

ONE 8X12, ONE 10X15, ONE 14X20 C. & P. presses, Kirkman automatic feeder, motor, 3 stones, cases, stands, shelving, etc. Open Sunday. M. F. Edwards, 102 N. Wells.

4 GORDON PRESSES, 2 NEW MILLER feeders, power cutter, type, cabinets. 1144 S. Halsted. Call daily, 8-6. Sun. after 1.

2 OFFSET PROOF PRESSES, 20 IN. WIDE, 36 in. long; take stone or plate 16x22, will print 16x19. ANDERSON, 2256 Walnut-st.

CYLINDERS, PAPER CUTTERS, PRESSES, furniture, outfits, stock new and used; also brokers. WANNER MCHY. CO., 716 S. Dearb.

FOR SALE—CHAL. GORDON, 14X20; PERfect cond. 5314 Blackstone. Midway 10292.

WANTED—8X12 C. P. GORDON PRESS. Phone Wabash 380. FRIEL & FRIEL.

BILLIARDS AND BOWLING.

THE LARGEST STOCK OF NEW TABLES in Chicago, fitted with the finest cushions; sold on easy payments; delivery at once; used tables, with new outfits, $150 up; billiard supplies of every description.
FRED HAUPT & SONS, 2250-58 Ogden-av. 30 Years in the Billiard Line.

NEW AND USED BILLIARD AND POCKET tables; all grades; easy payments; will rent and apply on purchase price.
THE BRUNSWICK-BALKE-COLLENDER CO., 623 S. Wabash-av.

NEW AND USED BILLIARD TABLES; EASY terms; billiard supplies.
KEEFE & HAMER CO., 17 N. Wabash-av.

REAL ESTATE FOR SALE.

CENTRAL.

FOR SALE—NORTH CENTRAL DISTRICT. Both vacant and improved corners. PRUSSING & CO., 800 N. Clark. Sup. 6326.

FOR SALE—N. MICHIGAN-AV. CORNER. BOWES REALTY CO. CONWAY BLDG. MAIN 2181.

APARTMENTS—SOUTH SIDE.

REAL PURCHASE.
BEAUTIFULLY LOCATED 6 APT. BLDG. Superior construction, 7 and 8 rms., exclusive residence section, block from the lake. Surrounded by costly homes. Entrance finished in African marble and mosaic plate glass windows. Laundries, storeroom, and janitor flat divided by fireproof partitions [no wood used]; bldg. alone could not be reproduced under $40,000. Rentals after May 1, $4,800. Extraordinary purchase at $25,000. 10,000 cash, loan runs 5 years.
W. K. YOUNG & BRO., 140 S. Dearborn-st., Excl. Agts.

FOR SALE — WORKINGMAN'S CHANCE: substantial 2 apartment building of six and seven rooms; brick foundation; 50 foot line; all for $3,850; centrally located at 57-59 W. 65th; can be purchased on a cash payment of $800 down and $45 a month.
CENTRAL REALTY & MORTGAGE CO., 75th-st. and Stony Island-av. H. P. 2145.

Woodlawn 3 Flat Bargain.
One 7 and two 8 rms.; all modern; excellent location and transportation; good rent; poss. all apts. if desired; all open on south; must be sold at once; $13,500; nr. Woodlawn-av. and 62d-st.
H. O. STONE & CO., 6802 Stony Island-av. Midway 2013

FOR SALE — PRAIRIE-AV., NEAR 53D-ST. "L" and Washington Park; lot 48x161 ft.; 3 story stone front, 7 rooms; rents $75 per flat; poss. one apt.; also brick garage in rear; total yearly rental $3,000; property cost $20,000; will sell for $15,000 or 5 times yearly rents; $5,000 cash, balance arranged.
FRANK H. LANG, 40 N. Dearborn-st.

FOR SALE — HIGH GRADE 3 FLAT, SUN parlors, on West Garfield-blvd., age 3 yrs. Lot 33x175 feet; one 5 r. and two 6 r. flats. Possession of 2d floor Apr. 30, 1920; rents $155; old rents, $12,000; mtg. $5,500; terms to suit. Built in bookcases and buffet; hardwood, tile baths. W. E. MYERS, 79 W. Monroe-st. Majestic 7310.

4 FLAT BRICK.
6-7 rooms, 4 furnaces, hardwood, excellent condition, near R. I. R. R., fine investment at $9,300; $3,000 cash.
BACON & THAYER, 69th-st. and Union-av. Wentworth 2422.

FOR SALE—4 FLAT OF SIX ROOMS EACH. Steam heat; well located; good transportation; income $190 per month; should bring $240 per month; price $15,000; can be had on terms of $6,000 to $9,000 cash. You can deal directly with the owner. Give phone number in reply. Address J 391, Tribune.

6 APARTMENT BLDG.
South Park-av., near 63d-st. L sta.; 1-4, 5-5 room apts.; steam heat; lot 60x160; rental $3,500; price $20,000.
SELZ & SOUTHMAN, Southeast Corner 61st and Calumet.

SOUTH SHORE 6 APT.
Five rooms, Jeffery-av.; lot 71x157; Kewanee boiler; present rental $60; all October leases; A1 construction. Price $33,500; mortgage, $12,000; terms.
E. J. RADKE, 1922 E. 71st-st. Midway 7530.

FOR SALE—3804 TO 3818 GRAND-BLVD., magnificent 8 bldgs., 240x125; 8-9-10 rms., 2 baths; beautiful and modern; rents $21,000; increase to $28,000 within one year when leases expire; cash $115,000; mtg. $60,000; sell separately $15,000. Owner. Address H 573, Tribune.

MODERN BRICK 2 FLAT.
5 and 6 rms., fireplaces, large screened sun porches, hot water heat; bldg. 6½ years old; lot 40x134; side drive and one car garage; ½ blk. from Bryn Mawr I. C. station. Owner. 7241 Euclid-av. Hyde Pk. 7606.

FOR SALE—MOD. 6 FLAT BLDG., NEAR Washington Pk.; each flat contains 5 large, light, and airy rooms; annual rent $3,510; mortgage $11,500. Price $21,000 if taken at once. A BARGAIN.
NEWTON B. LAUREN & CO., 22 W. Monroe-st.

FOR SALE—24 FLAT BLDG.; WOODLAWN corner; all rented; $11,700 per year; Oct. rents about $14,000; price only $65,000; mtge. $40,000, 10 years; must have $10,000 cash, bal. other clear improved property. Address B B 114, Tribune.

FOR SALE—AT PRE-WAR PRICE. 12 flat building on Harper-av., near 63d-st.; rental $4,700; can be increased; price $22,000.
JAS. G. BARSALOUX, 1501 E. 63d-st. Hyde Park 10.

FOR SALE—HIGH CLASS 6 APARTMENT BUILDING IN CHOICEST PART OF KENWOOD; unusual opportunity; $15,000 in cash required. Showing large net returns.
HUGO ASH & CO., 11 S. La Salle. Central 4440.

FOR SALE—5937 S. ELIZABETH, 2 FLAT brick, 5 and 6 rm.; electric; open plumb. all hardwd. flrs. and trim; 2 furnaces; 7 ft. basmt.; cement fl., laundry; only $7,000; can't build same for $10,000; owners. Ph. Monticello 7228.

3 APT. BLDG.
7 rms., 2 baths; fireplaces; bldg. only 5 yrs. old; in fine condition; poss'n. of 3rd flat May 1st; offered $130 by good tenant; $5,000 will handle. Phone me at Ken. 1610.

FOR SALE — MODERN 6 APT. 6021-23 Drexel-av., 5-7 r., 1-10 r. apt., 1 flat vacant; rents $4,600; lot 175 ft. deep; just off Midway. A choice location; price $22,000; mtg. $14,625. A. KAHLER. Edgewater 8262. Call before 10 a. m.

NON-RESIDENT OWNER
will sacrifice high grade 3 apt. bldg. on Michigan-blvd. near 50th; chance o' lifetime; no agents; $5,000 required. E. S. SMITH, 841 Eastwood-av., city.

FOR SALE—64TH AND MARSHFIELD-AV. Possession in 30 days. Modern brick 2 flat; individual furnaces; hardwood floors; cement bsmt.; modern. $8,000; $1,500 cash.
BURHANS, ELLINWOOD & CO., Rand. 3886.

WOODLAWN 6 FLAT COR.
Modern 5 room flats; oak finish; steam heat; 1 block from 63d L; lot 58x140; space for another bldg.; price reasonable; by owner; no commission. Address J 232, Tribune.

FOR SALE — TO CLOSE ESTATE, 332-34 E. 56th-st., near park and L station; fine 6 flats; all 4 rooms; large and light. Rent $3,240. Price $17,500. Terms. A. H. RYAN, 74 W. Washington-st. Randolph 3770.

South Shore Apartments.
See us for complete list of So. Shore 2-3-6 and 12 apartment buildings.
Mid. 50. J. L. HESS, 2336 E. 71st-st.

FOR SALE — BOULEVARD APT. BLDG., now netting 24%, can be made to bring in $15,000 a year; $30,000 buys property; 1-6 cash, balance on mtge.; handsome profit assured. Address C X 209, Tribune.

FOR SALE—SACRIFICE FOR $22,000. ELEgant 6 flat bldg.; large front porches, rent $4,225, can increase; prime location near I. C. exp. Bldg. would cost to build over $35,000. Address B B 333, Tribune.

FOR SALE—SACRIFICE FOR $27,000. S. W. cor. 61st and Marshfield-av., 8 flat, brick, steam, 3 yrs. old. Rent $4,320; mtge. $13,000; $7,000 cash. H. & L. ENGLESTEIN, 6005 S. Halsted-st.

FOR SALE—LARGE CORNER APARTMENT bldg. on South Side blvd.; present rental $18,000; Nov. 1 will be $21,600. Special price to close an estate.
JOHN B. KNIGHT & CO., 74 W. Washington.

FOR SALE—DEARBORN-ST., NEAR 31ST-st., 4 flats; rents $480; in fine repair; price $2,400.
W. H. BOWERS & CO., Calumet 986. 6 E. 31st-st., N. E. Cor. State.

FOR SALE—BIGGEST BARGAIN ON MICHigan-blvd., 12 flats; rental $6,580; mtge. $20,000; price $32,000; could be remodeled into kitchenettes and bring in $15,000 per year. Address D T 74, Tribune.

FOR SALE—MODERN 6 FLAT, FRONT AND rear porches, 5 steam heated garages; income $4,920; price $31,000. BYRON M. HOPKINS & SON, 1402 E. 63d-st.

FOR SALE — 6813-15 HARPER-AV., HIGH class 6 flat bldg.; rents $4,300; pr. $27,500; may consider smaller property part payment. C. J. KRAUSE, 111 W. Monroe-st.

FOR SALE—PRAIRIE-AV., NR. 39TH, 2 flat brick, 7 and 8 rms., $5,500; terms.
W. H. McCLELLAN, 29 E. 31st-st.

FOR SALE—1442 E. 68TH-ST., 3 FLAT; 5 rooms; front porches; rentals $1,900; will be increased; price $16,000. Henry Lesch & Son, Marquette Bldg.

FOR SALE — 7020 EMERALD-AV., 2 FLAT frame, stove heat [will paint and repair]; price $2,800, terms. M. HART, 139 N. Clark-st. Maj. 7226.

FOR SALE—BRICK 2 FLAT, 5 AND 6 rooms; hot water heat; garage; Marquette Manor; owner must sell. FRANCIS KIBORT & CO., 2402 W. 63d-st. Republic 823.

FOR SALE—2 FLAT, 4323 CALUMET-AV., frame 5-5 rms., good condition; rents $520. Snap at $3,500; easy terms. Owner. Rand. 2333.

FOR SALE—4905 LAKE PARK-AV., MODern 4 apts., overlooks lake; possession of 1 apt. May 1. Will sell at sacrifice and on terms. Owner on property 2 to 5 p. m.

FOR SALE—2 FLATS, BRICK, MODERN, 5-5 rooms; electric lights, steam heat; very reasonable; near Windsor Park. South Chicago 4242. 9009 Commercial.

FOR SALE—63D-ST., COR., 100X100, SIX 5 room brick flats, modern, 6 stores; steam; equity $20,000; 20% return; may trade for A1 vacant. LELEWER, 310 S. State.

FOR SALE—$1,000 CASH, BALANCE monthly, buys 2 story frame, 4-4, with extra lot; price $5,000; cement found. Republic 1739.

FOR SALE—AT A SACRIFICE; 2-3 FLAT bldgs., modern improvements, between $4,700 and $4,800; Prairie-av. A. C. LEVINE, 910 Ashland Blk. Central 1437.

FOR SALE — CORNER 18 APTS., NEW: rents $12,500; $15,000 down, bal. terms. CONLEY & KLOESE, 1951 E. 75th-st.

FOR SALE—$22,000—RENT $4,400; WOODlawn 6 flat bldg. BENJ. BISSINGER, 69 W. Washington-st.

FOR SALE—SOME BARGAIN—MODERN 8 flat bldg., nr. 43d and lake; rent $4,500; price $16,000. Drexel 8321.

FOR SALE — 2 FLAT BRICK, STM. HT., elec. lt., h. w.; price $7,000. 5324 Kenwood.

FOR SALE — 4 FLAT FRAME; 7609 COTtage Grove-av.; rent $366; price $2,500; $500 down. Oakland 751.

FOR SALE—SPLENDID 3 APT., NR. WASH. pk.; rental value $2,160; for quick sale, $11,000; terms. Address J K 322, Tribune.

FOR SALE—MODERN 3 STORY STONE front; cottage in rear; large lot; to close estate. 5337 Princeton-av.

FOR SALE—6 FLATS, HYDE PK. NEAR I. C.; only $6,000 needed. Address J 315, Tribune.

REAL ESTATE FOR SALE.

APARTMENTS—SOUTH SIDE.

Your Opportunity Is Here. Supreme Value in Almost New Four Flat Building.
6923 S. Sangamon-st.
Pressed brick and steel construction; one 5, one 6, two 4 room apartments; all light rooms; hardwood trim throughout; buffets, consoles, electric lights, gas ranges, stationary tubs, 3 furnaces; no coal or janitor service required; lot 32x125; price $15,000; $4,000 down, balance $150 per month which includes all interest; rents alone will pay out on building.
Apply second floor inspection.
FRED'K H. FROEMKE & CO. 1709 W. 59th. Prospect 4133.

SOUTH SHORE 6 FLAT.
Beautiful hi-English basement 6 apt. bldg., only 2 yrs. old; 3 apts., 6 rms. and 3 5 rms.; also 4 garages; near 70th and Clyde. Price $35,000.
GLATT & PRICE, 6841 Stony Island-av.

FOR SALE — 3 APT. BLDG. OF 8 AND 9 rooms; 5 bedrooms, 2 baths, fireplace, bookcases; private porches; 40 ft. lot; rent $3,600; mortgage $11,000; $7,000 takes equity; possession of one flat; close to 51st-st. L sta. and Washington park.
WM. T. WOODLEY, 1642 E. 55th-st. Hyde Park 2187.

BARGAIN, 6 FLAT.
6915 S. Peoria-st., 4 rooms and sun parlor; present low rental $3,240; mtg. $10,000. For quick sale, only $9,750 takes equity.
PLOTKE & GROSBY, 2519 N. Clark-st. Diversey 5568.

FOR SALE—GARFIELD-BLVD., 2 FLAT, 7-8 rooms, hot water heat; lot 30x150; 2 car brick garage; rent for 2 flat and garage $165 a month; owner going to California; will take back first mortgage; price $16,500.
L. J. RYAN & CO., 5507 S. Racine-av. Normal 774.

FOR SALE—MOD. 18 APT. BLDG., COR.; $60,000; clear; $15,000 cash; rent $13,100; South of 47th., East of Grand Kohout, Randolph 2036.

APARTMENTS—S. W. SIDE.

2317 W. 69TH-ST.
2 apartment buildings, frame on stone foundation, 5 and 6 rooms, gas, stove heat, fine floors and trim. Price $2,950—worth $4,000—on terms $800 down, balance out of rents.
FRED'K H. FROEMKE & CO., 1709 W. 59th. Prospect 4133.

APARTMENTS—NORTH SIDE.

MONTROSE-BLVD., NEAR THE LAKE—BIG BARGAIN.
Six apartment building, very substantially constructed, with bay window effect. Lot 50x125, containing six 7 room apts., each having one bath and extra lavatory; three large bed chambers, lay-out elegantly arranged. Kewanee boiler; woodwork and trimmings well appearing and kept up. Adjacent to Wilson-av. express station and Sheridan-rd. bus line. Near Municipal Bathing beach; attractive surroundings. Incumbrance $20,000 payable in five years. $18,500 will take this attractive equity if sold within the next ten days. Possession of one apartment on Aug. 1.
JOHN B. DE VONEY & CO., EXCLUSIVE AGENTS. 133 W. Washington-st.

FOR SALE—2 APT. BLDG. ON BARRY-AV., near Broadway; lot 30x250; possession; price $12,000; terms.
PLOTKE & GROSBY, 2519 N. Clark. Diversey 5568.

BARGAIN.
Edgewater 6-6 rms., porches; east of Broadway, nr. Thorndale L sta. Rent $6,000. Poss. 1 apt. May 1. Call LUDLOW, Edgewater 2821.

FOR SALE—I MUST SELL MY 9 FLAT bldg.; each flat 4 large, light rooms; building is 3 years old; Come and see it to appreciate its value. Must have half cash by April 15 if possible. Sacrifice to effect same. W. D. Jones, 1622 Diversey-pkwy.

FOR SALE OR EXCHANGE—3544 WILTON-st., 3 story brick building, 1-5 and 2-6 room apartments, steam heat, electric light. Price $12,000. Will take cottage or residence in part payment. K. R. BEAK & CO., exclusive agents, 196 N. Clark-st., Frank 3210.

FOR SALE—SELECT 2 APT. BLDG., 8 rooms each, with 2 baths; no better location nor construction in Chicago; all conveniences and improvements; requires quick action. ELLIOTT, 4624 Sheridan-rd. Sunnyside 2732.

FOR SALE—SNAP: SIX FLATS, $26,000. CLOSE TO LAKE AND "L" STA. Low 15% rentals to be increased. CHOICE EDGEWATER DIST. BIG VALUE FOR QUICK BUY.
J. F. HECHT, 6211 Broadway. Edge. 7747.

FOR SALE — 2 STORY BRICK, STONE front, separate furnaces, electric light, glazed porches, two 6 room flats; $8,200; $1,500 cash; on N. Robey-st. FEIGEL, 3416 Lincoln-av.

Bargain—Wilson-av. District.
For Sale—6 flat, 1½ blks. Wilson-av. L; modern; brick; rents $4,000. Price $22,500. Phone Sunnyside 1899. 4611 Kenmore.

FOR SALE— SUBSTANTIAL SIX APT. Dover-st. near Wilson; 6 rm. apts., enclosed rear porches; rents $4,320. Price $27,500. Mtge. $15,000. Address D M 466, Tribune.

BARGAIN.
12 apt., sun parlor; nr. Argyle sta. Mtge. $40,000; rental $7,600. Price $55,000. Address F M 590, Tribune.

FOR SALE—6 FLAT BRICK; STOVE HEAT, modern, 4 rooms each; on Roscoe, near Western; A1 condition; income $1,584; price $13,500; terms. G. W. BRANDT, 2306 Roscoe-st.

FOR SALE—EQUITY 12 APT. BLDG., 9-4 and 3 6 rms.; modern, 2 yrs. old; best part No. Side; low upkeep; S. E. cor. Cornelia and Elaine-pl. E. Lichtenberger, 2609 Hampden-ct. Diversey 9061.

FOR SALE—2 FLAT BLDG., 6-6 RMS.; COTtage of 3 rms. in rear; S. E. Cor. N. Ashland and Winona-av.; pr. $6,500; cash $2,500, bal. terms. Edgewater 3148. No agent.

BARGAIN.
Modern 12 apt. bldg.; rents $9,200; price $52,500; requires $15,000 cash. Address B S 427, Tribune.

FOR SALE—WELL LOCATED. WELL built 2 apt. bldgs., 5 and 6 rooms; fair price; will make terms; give occupancy both apts. May 1.
ELLIOTT, 4624 Sheridan-rd. Sunnyside 2732

FOR SALE—FINE 6 FLAT, 6 ROOMS, EAST of Broadway, Edgewater; rental $4,920; bargain $30,000.
COCHRAN & McCLUER, 1125 Bryn Mawr-av. Edgewater 1866.

FOR SALE—FRAME 3 APT. BLDG., 6 AND 7 rms., hot water heat; lot 50x166; ground value, $10,000; price, $12,500; poss. all apts. 60 days; near Sheridan-rd. STRASSHEIM & CO., 2805 N. Clark-st. Lake View 321.

FOR SALE—3 APT. BLDG., 7 AND 8 RMS., possession May 1 all 3 apts.; gray stone front; garage; 2 baths; A1 condition. Strassheim & Co., 2805 N. Clark. Lake View 321.

FOR SALE—N. EDGE., MOD. 2 FLAT, FIVE large rms., sun parlor, sleeping pchs.; garage; price $20,000. See this. ROY E. KNAUER & CO., 6168 Broadway.

FOR SALE—1642 FLETCHER-ST., 3 FLAT frame building of 5 rooms each, electric light. Price $4,500. K. R. Beak & Co. Exclusive agents, 196 N. Clark-st. Frank. 3210.

FOR SALE—MODERN 2 FLAT FRAME, brick basement, 6 and 6 rms., 2 furnaces; lot 37½x125; conv. to L, stm. and car lines; prices $8,500. Owner. 2151 Sunnyside-av.

FOR SALE—2 FLAT BRICK, 5 AND 6 RMS., furnace and stove heat, modern; $5,000 cash, bal. terms; imm. poss. 1st flat; east of Clark-st. 1456 Rascher-av.

FOR SALE — BEAUTIFUL EDGE. 3 FLAT 5 rms. each and sun par.; nr. "L" sta. For quick sale, $18,500. Address B S 444, Tribune.

FOR SALE—SUBST. MOD. 4-6 R. FLAT, brick bas.; nr. "L"; lot 50 ft.; rent $100 mo.; poss. May 1; $9,000. DIRKS, 1166 Diversey.

FOR SALE—VERY FINE 3 STORY APT. ON 30 ft. lot near Addison-av. station. Old tenants; low rent; show big return on price. MADDEN BROS., 140 S. Dearborn-st.

FOR SALE—2941 N. HALSTED-ST., 3 STY. brick, 6 rooms, hardwood finish; rent, $900. Price, $6,750. THEODORE R. CHRISTIAN, 2707 N. Clark.

FOR SALE—BARGAIN—MOD. 6 APT. BLDG., Paulina, nr. Wilson-av.; $24,000. 4 apt., 7 and 8 rms., Hermitage-av.; $16,500. E. N. WEART & CO., 25 N. Dearborn-st.

FOR SALE—ROGERS PK., 12 APT. CORner bldg., 3-5, 9-4; old rent $7,500 year; price $42,500; 9 Oct. leases. Address H N 555, Tribune.

FOR SALE—BARGAIN, COR. 18, APTS.; new; 1 block L sta. Ravenswood; old rents $10,920. Price $65,000. Address J 314, Tribune.

FOR SALE—2 APT. BLDGS., 6-7 RM., Edgewater; quiet location. Sound construction; price $15,000. Sunnyside 2732.

FOR SALE—6 FLAT N. OF DIVERSEY, E. of Clark, great bargain. See CORCORAN, 800 N. Clark-st.

FOR SALE — BY OWNER, MODERN, TWO 5 room apts., furnace heat; Winona near Paulina-st. Price $7,800. Call Edge. 4299.

FOR SALE—HIGH GRADE APT. BLDG., Lincoln Park district; consider part trade. PAUL STEINBRECHER & CO., Tribune Bldg.

FOR SALE—12 HIGH CLASS APTS., SHERidan-rd. cor., 8-9-10 rooms; 2 and 3 baths; rent May $16,000. Address J 245, Tribune.

FOR SALE—STEAM HEAT 3 FLAT BRICK, Florimond-st., near Lincoln Park; price $12,500; terms. H. Chatroop, 1510 N. Wells-st.

FOR SALE—EXCLUSIVE NORTH SHORE 6 flats, near Wilson-av.; fine view over lake. Phone Ravenswood 1742.

FOR SALE—MODERN 3 APT. BLDG., SHERidan Pk.; lot 37½x125 ft.; garages in rear; price $20,000. Address D D 575, Tribune.

FOR SALE—6 FLAT, NR. SHERIDAN L. Rent $4,000. Pr. $24,000. Mtg. $15,000. WATSON & TACKETT, 812 Irving Park.

FOR SALE—BY OWNER, 3 FLAT FRAME, near Lincoln Park; reasonable; unheated. E. GEGAN, 1807 North Park-av.

REAL ESTATE FOR SALE.

APARTMENTS—NORTH SIDE.

UNUSUAL BUY.
Well constructed 18 apt. bldg.; 3, 4 and 5 rms.; sun parlors; fireplaces; bookcases; priv porches; high class neighborhood; 25 min. to loop; L and motor bus; nr. the lake and bathing beaches; nets more than 15%; will be 25% Oct. 1. Address X C 577, Tribune.

FOR SALE—NEAR ROBEY "L" STATION. Best location in Ravenswood. 8 flat building, 7-6 and 1-5 room. Rents: $5,316. Price: $27,500. $12,000 cash, balance mortgage. KNIPP & KRUGGEL, Exclusively. 4807 Broadway. Phone Edgewater 1060.

APARTMENTS—N. W. SIDE.

SPECIAL BARGAIN.
3934-36 Metropolitan-pl.
Two two story brick buildings, consisting of eight 4 room flats. Gas and bath; stove heat; back porches. Large frame barn in rear. Price $2,500, worth $4,000.
Act quick.
FRED'K H. FROEMKE & CO., 1709 W. 59th. Prospect 4133.

FOR SALE — BARGAIN, 2 FLAT, FRAME, 4 rms. each on Troy north of Irving Pk.-blvd.; hardwood trim and floor, toilet and bath; 2 bedrooms; good repair; rental $42 per mo. Must be sold quick. Priced to sell. Address J N 180, Tribune.

FOR SALE—LIMITED NUMBER OF 2 FLAT brick and frame bldgs., near Portage Park; prices range from $4,750 to $9,750.
OLIVER L. WATSON, 5600 Irving Park-blvd.

FOR SALE—NEW 3 STORY BRICK BLDG., with colonial porches; Logan Square; steam heat; modern; one 5 and two 6 rm. flats; bargain if you act quick; price $16,000. Address E Y 578, Tribune.

BARGAIN.
Fine modern 12 apt. bldg., sun parlors; rent $7,200; price $45,000. No brokers. Address B S 428, Tribune.

FOR SALE—4916 BERENICE, MODERN 2 flat, 5-5 rooms, furnace, tile bath, oak trim throughout; $8,000; $2,000 cash; paved and paid; a bargain. Call Kildare 5961.

FOR SALE—2 FLAT IN ALBANY PK., 5 rm. and sun parlor; all modern; h. w. heat; ½ blk. So. of Lawrence-av. Ph. Armitage 7722.

FOR SALE—2 FL. FRAME CORNER, LOT 65x125, gas and bath; $3,800. BREDLOW & BAUMANN, 3806 Montrose-av. Irving 2089.

FOR SALE—COR. BRICK BUILDING, 2 flats, 2 stores; restaurant and drug; $12,000. Call in restaurant. 4300 North-av.

FOR SALE—5 APARTMENTS AND STORES. Steam heat, all leases expire Oct. 1; rental $3,288; need $5,000 cash. Belmont 8298.

FOR SALE—HIGH GRADE 2 FLAT BRICK, sun parlors, stm. heat, 2 car garage; $12,000. WM. YESCHER, 3559 Lawrence-av.

FOR SALE—3 FLAT BLDG., 6 AND 8 RMS. 4816 N. Winchester-av. Robey-st. L. Price $14,500. Phone Superior 2630.

FOR SALE—MOD. 3 FLAT, BR., ST.; 6 large r. apts. 5338 Montrose. Kildare 4224.

APARTMENTS—WEST SIDE.

FOR SALE—3107 LEXINGTON-ST., BR. and fr., 5-5, $1,200 cash; $2,700. 1617 Newberry, 5-4 and cottage in rear; part cash; $3,000. 1938 S. Racine-av., 2 story, 3 flats, 4, 3, and 7; about $1,300 cash needed; $2,800. 1952 S. Turner-av., brick, 6-7, 2 furn., bath, gas, elec., cmt. bsmt., garage; $2,000 cash; $5,250. 430 N. Troy, brick, 7-7, bath, gas, elec., bsmt.; $4,350. 2520 Warren-av., 6-7, bath, gas, barn; $500 cash; $2,300.
J. McDONNELL SYSTEM, 3517 Archer-av.

1420 S. SPRINGFIELD-AV.
Almost new pressed brick 2 apt. bldg., 4 rooms each, gas, bath, hdwd. flrs. and trim. Price $5,450. $1,000 cash, balance from rents.
FRED'K H. FROEMKE & CO. 1709 W. 59th. Prospect 4133.

FOR SALE — 2158 WASHBURNE-AV., brick 3 flat, 7 r. each and 3 r. in bsmt.; bath, gas; good rents $2,000; cash $7,250. 4319 Carroll-av., 2 flat, 6-6, bath, gas, $500 cash, $2,600. 1656 W. 18th-pl., 14 4 r. flat; good rents; $1,000 cash; $6,900. 2719 W. 15th-st., brick, 5-5, fur. ht., bath, gas, and br. garage for 3 cars, with 4 r. flat up; bath, elec.; $1,000 cash; $5,750.
J. McDONNELL SYSTEM, 3517 Archer-av.

23% NET.
$45,000 equity; new 48 apt., Humboldt-blvd.; $10,000 net after all expenses on present old rentals; rent will be increased $6,000 after Oct. 1st; will take N. S. imp. as part payment, bal cash. Address F J 452, Tribune.

FOR SALE—WASHINGTON-BLVD., BRICK 2 flat bldg., 7 and 8 rms., stm. ht., A1 location, alley paved and paid, only $10,000; $4,000 cash required, balance terms.
O. A. DECKER, 4022 Madison-st.

FOR SALE—2 FLAT, 5 AND 6 RMS., SUN parlors; ½ blk. E. of Garf. Pk.; 1 blk. Oak Pk. L; ideally planned and located for high class family hotel or rooming house; could arrange poss. entire bldg. at once. Phone Owner, Sheldrake 456.

FOR SALE—BRICK BLDG., 9 FLATS AND store, all rented; corner, Harding-av. and Huron-st.; yearly rental $1,680; mortgage $3,000; good investment; price, $11,000. Phone Harr. 9140. A. J. TUCKER, 5829 Fulton-st.

FOR SALE—2 STORY BRICK, 720 CLAREmont-av., 2-3 rms. and 2-4 rms.; stove heat flat; $4,800; $2,500 cash; no leases at present. Call 1st apt., 3415 Walnut-st. Ph. Kedzie 8370.

FOR SALE—2 FLAT; 7-8 ROOMS; GOOD locality. Price $5,000. PHILLIPS & CO., 5 N. La Salle-st., Main 2077.

FOR SALE — WILL EXCHANGE 4 ROOM apt.; steam; $45; west of Garfield Park, for 5 or 6 rooms. Columbus 2939.

FOR SALE—BY OWNER, 2 FLAT BRICK, hot water heat; good location. Address J 491, Tribune.

BUSINESS PROPERTY—SOUTH.

DEATH FORCES SALE.
3 STORY NEW STORE AND 2 FLATS. 6929 Stony Island-av.; 3 yrs. old; steam heat; rent $50, $60, $60; possession 2d fl. May 1; husband's death forces widow to sacrifice; price for all $16,500; couldn't build building alone for price asked. Lot alone worth over $8,000. EDW. E. TAKKEN & CO. [Benton, salesman], 6948 Stony Island-av. Hyde Park 456.

FOR SALE—STOVE HEATED STORES AND 2 flat bldg., corner near 47th-st. and Wentworth-av.; rents $800 per year; price $6,000; Terms. HOLTON, SEELYE & CO., 140 So. Dearborn-st.

FOR SALE—SACRIFICE FOR $22,000, 5929-29½-31 S. Halsted-st. Fastest growing business part of Chicago. 3 stores; brick; modern. This property easily worth $27,000. H. & L. ENGLESTEIN, 6005 S. Halsted-st.

FOR SALE— Six one story brick stores. All rented for $2,400; only $18,500. Cor. 75th-st. and Kenwood. See WOODRICH BROS., 1142 E. 75th-st.

FOR SALE—4303 STATE-ST., 1 STORY brick modern store, 25 ft. from transfer corner, $5,500. COLEMAN, 4729 S. State. Oakland 36.

FOR SALE—UNUSUAL OPPORTUNITY TO secure Ashland-av. frontage between 47th and 48th-sts., right price. Address J N 161, Tribune.

BUSINESS PROPERTY—S. W.

FOR SALE—WELL LOCATED BUSINESS LOT. Price $500. In growing Southwest Side; 12,000 people now employed in district; a wonderful investment; $50 cash and $10 per month. Let the value increase while you pay for it. Address J F 524, Tribune.

FOR SALE—3 STORY BRICK, 50X80; MODern store, corner; paved alley; steam heat, gas, electric lights, four 7 rm. flats, all rented; bargain at $18,000. 1151-1153 W. 18th-st.

BUSINESS PROPERTY—NORTH.

FOR SALE — TO CLOSE ESTATE, BRICK store and 5 flats, Irving Pk.-blvd., near Southport, store with 6 r. in r., steam heat; 4 and 5 r. on each floor above; stove heat; very massive construction; lot 50x125; clear of incumbrances. Price $12,500. WM. C. HEINEMANN & CO., Exclusive Agents, 10 S. La Salle-st.

FOR SALE—DOWNTOWN BUSINESS PROPerty; elegant hotel or rooming house; everything first class, newly decorated; immediate poss.; out of town owner here this week; $10,500 for equity; best offer takes it. Address T K 573, Tribune.

FOR SALE—WILL SELL OR TRADE— 3208-10-12 Sheffield-av., improved property, with 2 16 ft. paved alleys. A. M. DE VRY & CO., 30 N. La Salle. Phone Frank. 6123.

FOR SALE—AUCTION SALE—CLARK AND Devon, s. e. cor., Tuesday, April 6, 11 a. m., Chicago Real Estate Board salesroom, 26 N. Dearborn, Chgo. Title and Trust Co., guardian of Ritchie minors.

FOR SALE—2 STORY BRICK BLDG., 48 ft. front, 2 stores and 1 flat; good for light mfg. or automobile business; fine location. 3549 North-av. Ph. Albany 2488.

FOR SALE—BUSINESS PROPERTY NR. Lawrence-av., 10 stores, 6 offices; rents $11,750; attractive price; terms for quick sale. R. N. LLOYD, 1753 Sunnyside-av.

FOR SALE—DOUBLE BUILDING, STORES and flats; lot 50x150, with 50x100 vacant. 6343 Broadway. Ph. Sheldrake 245.

BUSINESS PROPERTY—N. W.

FOR SALE—MONTROSE-BLVD. NR. SACRAmento, ex. 2 story and basement bldg. containing store with living rooms in rear and fine 6 rm. flat on 2d floor. H. W. heat. All imps. Corner lot 50x117. Only $15,000. Terms to suit. Immediate poss. Owner. Address B C 453, Tribune.

FOR SALE — N. W. SIDE, GOOD 3 STORY brick 5 flats and 1 store, garage; lot 30x125; with vacant 30x125 adjoining; rents $2,000. Price $15,000; good terms. MUENZER & CO., 155 N. Clark-st.

REAL ESTATE FOR SALE.

BUSINESS PROPERTY—WEST SIDE.

FOR SALE—STORE BUILDING, BRICK, 2-7 room flats stove heat; rental $100 month; good business location, Harrison-st. near 42d. Price $11,500; only $2,000 cash.
TAYLOR & POWERS, 5732 W. Madison-st. Austin 341.

FOR SALE—AT OLD PRICE, 2 STORES, 6 flats; livest spot on Madison-st., or will exchange for 2 flat bldg. in Lawndale district. Owner on premises. 3417 W. Madison. Phone Kedzie 1055.

FOR SALE—1645 W. MADISON-ST., 2 STY. brick bldg., store and 6 rm. flat; good condition; $5,000 cash required, balance mtg. JAMES ADAMS & CO., 6902 Stony Island. Blackstone 3501.

HOUSES—SOUTH SIDE.

2050 W. 70TH-ST.
7 room frame cottage, on cement foundation, with 4 bedrooms. Hardwood floors and trim. Gas and bath. Price, $4,000; $1,000 down, balance same as rent.
FRED'K H. FROEMKE & CO., 1709 W. 59th. Prospect 4133.

FOR SALE—BUNGALOWS, THROOP-ST. between 86th and 87th-st.; 9 modern 6 room brick bungalows; lot 37x125; bldg. 25x55; furnace heat; latest in every detail; ready for occupancy before May 1; make your selection now; price $8,350; terms; Rock Island Suburban Service; 20 minutes to Loop; Surface lines 1 block away; open for inspection; agent on premises.
CHARLES V. McERLAIN, 87th and Ashland-av. Phone Stewart 858.
MAIN OFFICE, 39 S. La Salle-st. Phone Central 2375.

FOR SALE—IN THE WOODS NEAR BEVERLY HILLS GOLF CLUB. 10 rm. modern home, 6 bedrms., large sleeping porch, 2 car garage, near 90th-st. Quick sale price $25,000. 10337 Longwood-dr., 8 rms., $9,000. 10227 Prospect-av., 6 rm. brick h., $7,000. 1411 W. 103d-st., 6 rm. cottage, $4,800. Finest lots on the Ridge in the woods, easy terms. BROWN & SONS, 5 N. La Salle-st. Frank. 1830. Sunday phone Bev. 1351. 10324 Longwood-dr.

FOR SALE—BOTH FOR POSSESSION MAY 1st. Hyde Park, near I. C.; detached 10 room house; steam, electricity, hardwood; garage; side drive; lot 50x150 feet. Price $13,000. Dorchester-av., near 53d-st., 10 room house; lot 50x192 feet; 6 garages; pay good return on total investment. Price $12,000.
McKEY & POAGUE, Exc. Agents, 1463 E. 53d-st. Hyde Park 2799.

Beverly Hills Residence.
9 rooms, frame on stone foundation; hwd. floor and trim, 2 fireplaces, furnace ht., elec. light; 5 bedrms., 3 lavatories; 2 car garage; lot 108x187; fruit trees, strawberries, blackberries, etc., shrubbery; $12,500; 4 blocks from Rock Island 91st-st. station.
CARROLL, WILSON & FOX, 7104 Stony Island-av. Midway 5000. 2200 E. 75th-st. South Shore 487.

AN IDEAL HOME.
$8,500 takes my nearly new 2 story brick house and garage, located near Washington Park and the University; 6 large, light rooms, finished throughout in oak; hot water heat, elect. and gas; modern, up to date in every way. Possession May 1. Will consider ½ cash, bal. time. Phone the Owner, Midway 2085.

New So. Shore Bungalow.
Oglesby-av., nr. 77th-st., 6 rms.; hot water heat; lot 33x125; living room large and light, with French windows across full length of room; fireplace and bookcases; kitchen side entrance; 3 large light bedrms.; screened porches; $9,500; $3,200 cash.
DOOLEY, 5802 Indiana-av.

FOR SALE—MICHIGAN-BLVD. COR., N. OF 39th-st., 50x175 ft.; owners left Chicago and we can sell this fine property at about 20 cents on the dollar; 14 room mod. house and garage; suit any business; possession; this is a great bargain. Address B B 115, Tribune.

FOR SALE—BARGAIN IN MODERN SOUTH Shore bungalow, 6 rooms, hot water heat, electric light; 40 foot lot; in high class neighborhood; $2,500 will handle, balance like rent; act quickly; owner leaving city.
BRYAN M. HOPKINS & SON, 6911 Stony Island-av. Hyde Park 1948.

FOR SALE— 4745 KIMBARK-AV. Detached house, sleeping porch, 10 rooms, 3 baths; one of the nicest houses offered in Kenwood.
ALBERT H. WETTEN & CO., 108 S. La Salle-st. Main 3884.

BUNGALOW BARGAINS.
8803 and 8805 Carpenter-st., 5 and 6 rms., near Rock Island station; $6,950 and $7,250; 1824 W. Marquette-rd., 6 rm.; 40 ft. lot; terms. Phone Kelly, Englewood 5171 or Normal 7589 after 6.

FOR SALE—TWO HOUSES, 8629-31 ESSEX-av., brick, just finished, bungalow type; ample h. w. heat; hardwood floors; sun parlor in one; mod. bath fixtures; well decorated; concrete basement, attics; near 2 car lines; 87th and S. Chgo. car lines. AHEARN & CO., 1002 W. 79th-st. Stewart 367.

FRAME RESIDENCE,
8 rooms; furnace, electricity; hardwood floors and trim; Parnell, near 67th-st.; west front; fine transportation; $5,500.
BACON & THAYER, 69th-st. and Union-av. Wentworth 2422.

PARK MANOR BUNGALOW.
6 rm., bk., h. w. ht., el. lt.; May 1; $5,250 or best offer; $1,000 cash, bal. like rent; bargain. Call 1201, 69 W. Washington-st.

FOR SALE — $7,500; 6 RM. NEW BRICK bungalow, sleeping porch; cabinet kitchen; beautifully decorated; superior to $85 flat; $1,250 cash, balance monthly. LYBRINK, 7646 S. Marshfield-av. Stewart 7214.

FOR SALE—5035 S. HOMAN-AV., 2 STORY brick; 14 rms.; stone basement; fine cond.; $2,900; furnace; ½ blk. 51st; 2 blks. Kedzie car line; fine location; family or rooming house. Address D L 391, Tribune.

FOR SALE—4821 INDIANA-AV., 11 ROOM frame on brick and stone foundation; A1 condition; lot 30x170; bargain; $5,500.
A. G. MAHONY & CO. [Smith], 1502 E. 53d-st. Hyde Park 48.

FOR SALE—7 ROOM MODERN RES., WELL built, best of material; possession May 1st; terms to suit; price $7,500; beautiful street; 7139 S. Michigan-av. Owner. Phone Prospect 8559.

IMMEDIATE POSSESSION.
6 rm. bung., South Shore; sun, slp. pchs. 10 rm. stone and brick Woodlawn home. $8,000 for quick deal. Ph. Blackstone 4973.

FOR SALE—MODERN 11 ROOM HOUSE stone front, pressed brick all round, slate roof with copper trimmings, oval plate glass windows in front, beautifully located. 2766 E. 75th-st. So. Shore 5749.

AN IDEAL HOME.
In Park Manor, complete in every detail; 56 ft. lot; 8 rooms, brick; hot water heat; garage. 7142 Vernon-av.

FOR SALE—6 RM. BUNGALOW; LOT 40X 125; small payment down, balance cheaper than rent. Call 7935 Euclid-av., or Phone South Shore 7522.

FOR SALE — 9 RM. STONE FRONT, 2 baths; steam; hardwood floors; beautiful decorations; fine condition throughout. 4316 Forrestville-av.

FOR SALE—MICHIGAN-AV., NEAR 43D; stone front; mod.; 10 rooms; hardwood; only $8,500, part cash; possession; bargain. E. E. BALDWIN & CO., 3450 Indiana-av.

FOR SALE — BARGAINS IN HOMES. WE have them for sale; easy terms. E. E. BALDWIN CO., 3450 Indiana-av.

FOR SALE — BARGAIN, 4315 DREXEL-blvd., brick, stone front residence, 12 rooms, 35 ft. lot, $12,000. Rand. 5340.

FOR SALE—RESIDENCE AT 4737 WOODlawn-av. Inquire of owner. NEWTON C. FARR, Central 2485.

FOR SALE—KENWOOD, WOODLAWN, HYDE PARK HOMES AND APARTMENTS. McKey & McKey, 1st Nat. Bk. Bldg. Cen. 6826.

FOR SALE — 535 ALDINE-SQUARE, 10 R. stone front, furnace, $3,500. FAULKNER, 3605 State. Doug. 6759.

FOR SALE — COTTAGES AND BUNGAlows, $50, $100, $200 to $1,000 down, balance like rent. BOWES, 5905 S. Ashland.

FOR SALE—HOUSE; WILL SELL AT A bargain; owner leaving city. 5919 Calumet-av.

FOR SALE—7509 CLYDE-AV., 5 ROOM FR. cottage on 75 ft. lot. Price $6,000. Open Evenings and Sundays.

FOR SALE — 7 R. FRAME RES., STONE bast.; furn.; lot 41x153; cheap. Address E C 226, Tribune.

FOR SALE—5 RM. MOD. COTTAGE. 7343 Peoria-st.

FOR SALE—3 STORY BLDG., 2 FL. AND store; barg., at once. Murphy, 5444 State.

HOUSES—SOUTHWEST SIDE.

6831 S. CLAREMONT.
One and ½ story frame cottage, on cement foundation, with four bedrooms; stove heat, gas, 2 sets plumbing; price $3,250; $700 down, balance $30 per mo. rent, which includes all interest.
FRED'K H. FROEMKE & CO., 1709 W. 59th. Prospect 4133.

FOR SALE — $50 CASH, BALANCE $10 monthly, buys beautiful ¼ and ½ acre chicken farms; new bldgs., 7c fare. 155 N. Clark-st., Room 1620.

HOUSES—NORTH SIDE.

FOR SALE—11 RMS., 2 BATHS, N. LA Salle. Home or income; possess. at once. United Realty Co., 1455 N. Clark.

FOR SALE—4740 N. ROBEY-ST., 7 RM. frame on brk., furnace heat, $5,000. QUINLAN & TYSON, 40 N. Dearborn-st.

FOR SALE—GLENWOOD-AV. RES.; 10 R.; hot w. ht.; 41 ft.; will sacrifice; terms; poss. R. LANGHENRY, 4551 N. Robey.

FOR SALE—1405 N. DEARBORN-ST., IMmediate possession, 12 rooms, hardwood. Elec. Owner. Superior 8753.

FOR SALE—ROGERS PARK, E. OF L—8 RM. house, fine corner lot. $12,000. Terms. Rogers Park 5302.

FOR SALE—8 ROOM HOUSE; FURNACE heat; L and surface transp.; act quick. Rav. 4966. 4548 N. Claremont-av.

FOR SALE—7 ROOM HOUSE, CHEAP, 427 Devon-av. Owner, ELLIS. Tel. Rand. 2737.

FOR SALE—ATTRACTIVE ROGERS PARK home. $14,700. Phone R. P. 1342.

REAL ESTATE FOR SALE.

HOUSES—NORTH SIDE.

DON'T BE SORRY Only Twelve Bungalows Left. BUY NOW
Our Subdivision of 42 Buildings will be completely sold out by April 15th. Take advantage of our prices, location and substantial construction while you can.
Ready for Immediate Occupancy.
5 and 6 room brick bungalows, adjoining beautiful Winnemac Park, hot water heat, sun parlors, sleeping porches, music room, den, tile baths, fireplaces, bookcases, pedestal lavatories, and vestibules, unique lighting fixtures, stoves, and ice boxes, shades, and screens. Everything complete to move in.
Northwestern L, Northwestern steam road, Lawrence-av., Lincoln-av., Robey-st., and Western-av cars.
Write or call for further information. Office on premises, 2227 Carmen-av.
K. R. BEAK & COMPA'Y
Bank Fl., S. W. Cor. Clark and Lake-sts., Franklin 3210.
2227 Carmen-av. Ravenswood 3446.

SPACIOUS 8 R. RESIDENCE
Mod. cor. house, frame on stone, on a terrace, finest residence section in Sheridan Park; large reception hall, 4 lavatories, white tile bath, marble shower; $14,500; terms; leaving city. 1430 Leland-av. ELLIOTT, 4624 Sheridan-rd., Exclusive Agent. Sunnyside 2732.

The Best Buy in Rogers Park.
A modern up to date brick and kellastone 10 rm. residence on corner lot, 50x150; hot water heat; 3 baths and 2 extra lavatories; large sun parlor, large living rm.; open fireplace, garage; all modern conveniences; convenient to "L" surface lines and steam road. Ph. Rogers Park 974.

ROGERS PARK NEW BUNGALOW.
$500 DOWN,
Balance like rent. Tel. Rogers Pk. 144.

FOR SALE—POSSESSION AT ONCE, 6081 Ridge-av., 6 rm. residence. Lot 28x157. Hwd. floors. Robinson furnace. Gas and elec. light. Agent on premises 2 to 4 p. m. Price $5,000, $1,000 cash. BROOMELL BROTHERS, 4603 N. Clark-st., Edgewater 7446.

FOR SALE—ONE OF THE MOST BEAUTIful brick residences in Edgewater, east of Broadway, 15 rooms, 4 baths, steam heat, cost over $100,000; decided bargain. $70,000.
COCHRAN & McCLUER, 1125 Bryn Mawr-av. Edgewater 1866.

FOR SALE—7 ROOM FRAME, HDWD. trim, steam heated residence, front and rear porches, garage for 4 cars, on Granville-av. bet. Paulina and Hermitage; lot 30 ft; $7,500. F. H. BRAMMER, 138 N. La Salle-st.

SACRIFICE.
Very fine 12 rm. residence, hot water heat, on Deming-pl., near Lincoln Park; possession; price $14,250; $6,000 cash.
PLOTKE & GROSBY, 2519 N. Clark. Diversey 5568-69.

FOR SALE—ROGERS PARK PRESSED BRK. bungalow, near Pratt-blvd. and Clark-st., 5 rms., sun par., sleeping porch, living rm. 20x13; old fash. fireplace; just completed; will take terms. See WALLEN & SONS, 6712 N. Clark-st.

FOR SALE—10 ROOM BRICK RESIDENCE, St. James-pl.; close to Lincoln Park; for quick sale only $7,250; terms.
PLOTKE & GROSBY, 2519 N. Clark-st. Diversey 5568-5569.

FOR SALE—ROGERS PK., NEW BRICK bungalows, H. W. heat, sun parlor, porcelain bath fixtures, glazed sleeping porches. $2,500 down, balance to suit; ready for occupancy. Pingree-st., 2 blks. W. of Ridge-blvd., at Chase-av.

FOR SALE—HIGH GRADE 9 ROOM BRICK residence, steam heat, electric light; all modern, 50 ft. lot, price $18,000. K. R. BEAK & CO., exclusive agents, 196 N. Clark-st., Frank 3210.

FOR SALE—N. EDGEW., 7 ROOM FRAME, furnace heat, residence; hardwood throughout; excellent condition; corner lot. 1457 Hood-av.; $10,500; possession before May 1. Tel. Rav. 1549.

FOR SALE—BEAUTIFUL 8 RM. MOD. RESidence, 50 ft. lot, h. w. heat, garage; poss. May 1; 2½ blks. Bryn Mawr L sta.; bargain. $6,000 cash, balance terms. Address D D 591, Tribune.

FOR SALE—7 RM. BRICK AND STUCCO home, Rogers Park; h. w. ht.; lot 40x135; near lake and L; price $16,000; act quick. MR. SMITH, GUBBINS & McDONNELL, Rogers Park 7500.

FOR SALE—423 ROSLYN-PL., 10 ROOM stone front brick house, $9,000; $3,000 cash, bal. monthly. Poss. May 1st. Central 214.

FOR SALE — BARGAIN, WAYNE-AV., Edgewater, 8 rm. modern residence, brick basement, furnace, lot 30x125, $7,250, $4,000 cash. GEO. W. WALKER, 4610 N. Clark-st.

FOR SALE—9 RM. BRICK AND STONE house, 1 blk. from Lincoln Pk.; poss. May 1; furnace heat; price, $8,000; a real bargain. Strassheim & Co., 2805 N. Clark. L. V. 321.

FOR SALE — 1555 N. LA SALLE-ST., 15 rooms, 2 baths, stm. ht., garage; suitable for club, fraternity house, business or rooming house; will sell furniture. Owner.

FOR SALE—$8,750, WAYNE-AV. RES., 8 R. HOT WATER HEAT; RESTRICTED DIST.; short walk lake and L; $3,000 cash. J. F. HECHT, 6211 Broadway. Edge. 7747.

FOR SALE — 8 ROOM BRICK RESIDENCE, electric, hot water heat; 1 block to L and surface on Eddy-st.; $7,000. $1,500 cash. FEIGEL, 3416 Lincoln-av.

FOR SALE—9 ROOM ROGERS PK. RES., E. of Sheridan-rd., 2 baths, lot 60x175; price [Benninghoven.] H. E. HENDERSON & CO., 6732 Sheridan-rd.

FOR SALE — 8 RM. BRICK HOUSE, FURnace heat, garage, lot 56x125; $7,500, terms. Owner. 1732 Carmen-av. Ravenswood 635.

FOR SALE—NR. N. MICHIGAN-BLVD.; house for dancing, music school, architect or doctor and dentist. Superior 6790.

FOR SALE—8 ROOM HOUSE IN SELECT part of Rogers Park; excellent state of repair; snap; buy. Sunnyside 2732.

HOUSES—NORTHWEST SIDE.

BUNGALOW.
For sale in beautiful Kelvyn Park; exceptionally well built new 5 rm. brick bungalow with sun parlor, hot water heat, sleeping porch; lot 35x150; park frontage; by owner, 4422 Parker-av.

FOR SALE—WE HAVE IN RAVENSWOOD Manor and vicinity some high grade new bungalows hot water heat, wide lots, 5, 6, and 7 rooms; now ready; exceptional architecture; will appeal to particular people.
WINTERSON & CO., Francisco station, Rav. L.

FOR SALE—WE WILL BUILD FOR YOU a home in beautiful N. W. Side, to suit your taste, on easy terms, same as rent.
ARTHUR DUNAS & CO., 601 Straus bldg., Franklin 1631-2-4954.

FOR SALE—MEDILL-AV., NR. LOGAN SQ., ex. 7 rm. house with 2 story garage. Space for 6 or 7 autos first floor, 2d floor may be used for living purposes. Lot 50x125 with driveway from front to rear. Poss. when wanted. Only $8,500. Very reas. terms. Owner. Address B C 458, Tribune.

FOR SALE—KEDVALE-AV., VERY GOOD 2 story frame dwlg., 6 rms. and base. New garage. Lot 50x125. Fine lawn and garden. Poss. at once. Price $6,250. Very reasonable terms. Owner. Address B O 460, Tribune.

FOR SALE—N. KIMBALL-AV., GOOD STY. and half 7 rm. and base. cottage. Mod. plumbing and elec. light. 37 ft. lot. Only $4,750. Small 1st payment, bal. $47.50 per mo., incl. int. Poss. Apr. 1. Owner. Address B C 455, Tribune.

FOR SALE—KILPATRICK-AV., MOD. BUNG. 6 rms. and base. Mod. plumbing and imps. 30 ft. lot. Only $4,750. Small 1st payment, bal. $47.50 per mo., incl. int. Poss at once. Owner. Address B C 452, Tribune.

FOR SALE—10 NEW BRICK BUNGAlows on terms of $1,000 cash and up, on paved street, this week only.
OLIVER L. WATSON, 5600 Irving Park-blvd.

FOR SALE—N. LAWNDALE-AV., MODERN 7 rm. brick cottage. Good as new. Will be decorated and put in first class condition. 47 ft. lot. $6,000. Very reas. terms. Owner. Address B C 459, Tribune.

FOR SALE — RAVENSWOOD MANOR, NEW 5 room brick bungalow with sleeping porch, tile roof, hot water heat; 2 new gas stoves, screens, shades. Phone Monticello 7688. 4427 N. Richmond-st.

FOR SALE—NEW, MODERN BRICK BUNgalow, 5 rooms, sun parlor, fireplace, buffet. Tile floor in bath and recep. hall. Ready for occupancy. 5658 Slocum-st., 2 blks. s. of Lawrence.

FOR SALE — 7 ROOM 2 STORY RESIdence, lot 37½x125, in choice location of Irving Park; hot water heat; a bargain at $7,500; $4,000 cash required; no agents. Address K 155, Tribune.

FOR SALE—8 ROOM BRICK RESIDENCE, 3104 Palmer-square; hot water heat; 2 car garage; wide lot. PADDEN BROS., 3309 N. Crawford-av., corner Milwaukee. Irving 2400.

FOR SALE—2 STORY BRICK HOUSE, 5 and 6 rms., furnace heat, oak finish throughout; elec. lt.; latest improvements; $7,500. John Hlenka, 628 N. Spaulding-av.

FOR SALE—FRAME COTTAGE, 3 ROOMS and basement; lot 25x125; 2470 Berteau-av. Apply Room 1031, 108 No. State-st. Phone Central 3015.

FOR SALE—LEAVING CITY; MUST SELL my cozy Irving Park home; 17 min. to loop, C. & N. W. 3626 Monticello-av. Irving 9535.

FOR SALE—5 R. BUNGALOW, NEAR PORTage Park; nr. garage; h. w. heat; lot 60x125; corner. United Realty. 1455 N. Clark-st.

FOR SALE — MOD. 9 RM. RESIDENCE; hot water; brick. 1368 N. Robey-st. Dr. Kuflewski.

FOR SALE—6 RM. HOUSE, 5 LOTS, EDIson Park; rich garden; fruit; $3,250. WILLIAMS, MONIGER & CO., 35 S. Dearb.

FOR SALE—$2,000 TAKES 4 RM. COTtage and barn. 3708 N. Francisco-av. Ph. Ravenswood 2425.

REAL ESTATE FOR SALE.

HOUSES—NORTHWEST SIDE.

"Gee! I'm Lucky"
Is what many people whose leases do not expire this year are saying to their less fortunate neighbors,
BUT
ALBANY PARK.
4445 N. Whipple-st., 3 blks. from Francisco sta. Ravenswood elevated; ½ block from Montrose car, stucco, 7 rooms [4 bedrooms], 2 sleeping porches, large front porch, lot 30x125, furnace heat; possession May 1st; $7,800; $2,000 down, balance monthly.
Will J. Bell, Exclusive Agt., 69 W. Washington-st. Randolph 3543—Phones—Central 2579. 22 years at this address.

SEVERAL 5 ROOM HOMES.
Underpriced $2,000 Each
READY TO OCCUPY.
Kimball-av. and Addison-st. Kimball-av. is 3 blocks west of Kedzie-av. Large lots, 33 and 34 by 125. Price $7,000 and $8,000. $1,000 cash. Balance less than rent. Good transportation to all parts of Chicago. Within 5 blocks of 5 street car lines, viz.: 2 blks. to Elston-av., 3 blks. to Kedzie-av., 4 blks. to Irving Park-blvd., 4 blks. to Belmont-av., 5 blocks to Crawford-av. 3 blks. to C. & N. W. Parkview station. 13 minutes to the loop; fare 7½ cents. Office on premises. Open every day.
R. M. HEPNER, Builder and Owner. 3601 Bernard-st., cor. Addison. Irving 762.

BRICK BUNGALOWS.
Beautiful 5 and 6 Rooms.
Ready for occupation May 1. All mod. imp. It will pay you to look these over before buying elsewhere. If you make your selection now will dec. to suit. Price $8,300 and up. 4201 N. Mozart-st., nr. Montrose. Also 4911 N. Springfield-av., nr. Lawrence. Owner on premises Sunday and daily.

FOR SALE— FOR SALE. 5 room bungalow on concrete foundation; best water heat; electric light; glazed porch in rear; large lot; paved street; quick sale for $5,250, with $2,250 cash.
OLIVER L. WATSON, 5600 IRVING PARK-BLVD.

HOUSES—WEST SIDE.

1956 S. ST. LOUIS-AV.
8 room residence, with four bed rooms, electric light, gas, and bath; hardwood floors; garage; price $3,950; $1,000 down, balance monthly.
FRED'K H. FROEMKE & CO., 1709 W. 59th. Prospect 4133.

ARE YOU GOING TO PAY
RENT FOR LIFE? Communicate with me and I will show you the best home building proposition in Chicago. Don't you want a new home of your own? Begin now to prepare. Address K D 447, Tribune.

FOR SALE—2002 COULTER-ST. [ROBEY and Blue Island], 8 r. brick; water heat, elec., bath, gas; $1,000 cash; $2,800. 4604 W. Superior-st., 7 r. house; 5 r. cottage in rear; cmt. bsmt.; bath, gas; all hardwood; good rent; $500 cash; $3,300.
J. McDONNELL SYSTEM, 3517 Archer-av.

$7,200—Brick House—$7,200
7 rooms; nice large bedrms.; hot water heat; building nearly new; slate roof; A1 location; garage for 2 cars. O. A. DECKER, 4022 W. Madison.

FOR SALE—MODERN BUNGALOWS, $2,500 up; $50 down and $10 per month, starting at once; will in a short time make you the owner. For particulars phone Majestic 8891. Mr. Shore.

FOR SALE—14 RMS., DETACHED HOUSE; el., s. h.; 3 car garage; living rooms over; hdwd. finish; ballrm.; cement driveway; 15 min. to loop; sacrifice. West 488.

VACANT—SOUTH SIDE.

SOUTH SHORE.
120 ft. on Luella-av., near 76th-st.; all improvements paid for. Price, $40 per ft.
APARTMENT BLDG. SITES.
on Clyde and Paxton-avs., near 70th-st., east front; $65 per ft. HAMILTON BROS. Ph. Hyde Park 1935.

FOR SALE — CHICAGO'S NEXT BUILDING Activity must be ENGLEWOOD, NORMAL and HAM. PARK. A clean, well improved "frame house locality," with some vacant corners; best transp'n in city; ready for brick apts., all sizes. JOHN H. GAY & CO. have anything for sale. 71st and Wentworth-av.

FOR SALE—TAKEN IN TRADE.
HALF ACRE BARGAIN.
PRICE $345.
Located near Western-av. and 154th-st.; size 120x134; just the thing for chickens, vegetables; high and dry; will take $50 cash, balance monthly. Owner. Address B B 179, Tribune.

STONY ISLD., NR. 81ST-ST.
48x125 ft., vacant, for $1,500; current assess. paid for all improvements. Half cash. HEDBERG & BISTOR, 231 Conway Bldg.

VACANT—SOUTHWEST SIDE.

FOR SALE—CHOICE BUNGALOW LOT. PRICE $975. 37½x125.
All improvements in and paid for and street pavement; $20,000 residence just being completed in same block. Located about 10 miles from loop [Southwest Side]. Easy terms. Owner. Address B B 180, Tribune.

FOR SALE—MUST SELL—60X125 FT. LOT at sacrifice. Only $55 down and $10 per month. This is an excellent investment. Fine for home and garden. One block from car line, 45 minutes to loop. Plenty of work within 15 minutes' walk. Must sell on account of new business. Address J F 521, Tribune.

FOR SALE—GOOD INVESTMENT OR start now to own your own home. Lot 30 x125 ft. $350, $35 down, $7 per month. Nr. car line and Garfield-blvd. High and dry. Beautiful location. Must sell at once. Address J F 522, Tribune.

FOR SALE — TRULY A BARGAIN, 76X125 to 16 ft. alley; will sell my corner lot, 1 block from car line; price $395; terms, $50 cash, $10 per month. Owner. Address B B 178, Tribune.

FOR SALE — 157¼X125, SUITABLE FOR garage, factory, or store. 72d-st. and Racine-av. Will sell at bargain. Address C N 324, Tribune.

VACANT—NORTH SIDE.

FOR SALE—THIS IS YOUR LAST CHANCE to buy a lot in beautiful Rogers Park, two blocks from a main car line; small payment down, balance in small monthly payments; you must act quick, for only a few lots remain unsold. Address B B 291, Tribune.

FOR SALE—GOOD BLDG. LOTS, REACHED by Lawrence and Elston-av cars; terms $120 down and 50c per day; price includes sewer, gas and water mains. Address L 240, Tribune.

FOR SALE—50X400, FACING 2 STREETS; A1 location for garage, storage or high grade mfg.; near Clark and Diversey-pkwy.; price $16,000. Address B P 379, Tribune.

FOR SALE—MUST SELL BEST HOME SITE on North Side at $40 per foot. First man gets it. Address J T 71, Tribune.

FOR SALE—GREAT BUS. COR., 125 FT., on "L" stat. st.; only unrestricted cor.; $20,000. Hammer, 1421 Carmen-av.

FOR SALE—$695 FOR 33 FT., NEAR EDGE. Golf club; worth $995. Main 889.

VACANT—NORTHWEST SIDE.

NO CASH DOWN,
Small monthly payments will start you towards your home.. new Northwest Side subdivision; fully improved.
GEBHARDT'S ORGANIZATION, 1400 Consumers Bldg.

FOR SALE—VACANT LOT, 30X126, 4923 N. Ridgeway, near Argyle; improvements in, $1,500 cash. Owner, P. W. GALL, Tel. Lake View 8545.

FOR SALE—60X125 IN FULLERTON-AV. highlands. Owner. F. H. Dabbert, Oak Park 833.

FOR SALE—OWN YOUR OWN HOME ON easy payments. Call, write, or phone. G. LAWSON, 3311 Hirsch-st. Albany 4441.

FOR SALE—RESIDENCE AND BUSINESS lots; also acres, bungalows, and 2 flats ready now. Victory 3094.

REAL ESTATE—MFG. PROPERTY.

FOR SALE—WILL FURNISH LOTS AND build to suit, 50 feet or more, for light mfg., on Elston-av., in Irving Park, the place where you can get cheap help. FRY & JACOBSEN, 3971 Elston-av.

FOR SALE—2 BRICK BLDGS. ON 40 FT. lot, just across river on La Salle; price $15,000; will take $3,500 cash, bal. as 1st mtg. for 5 yrs. straight. Address L 248, Tribune.

FOR SALE—
STORAGE OR WAREHOUSE.
SIX STORY BRICK BUILDING AND CEMENT BASEMENT.
W. Taylor-st., near Canal-st.
WHITESON, 1732 Conway Bldg. Frank 140.

FOR SALE—NR. GRAND AND 43D-STS., very desirable site, 74,000 sq. ft.; grade switch Northwestern Ry.; 80 cts. sq. ft.
EDWIN J. BOWES JR. & CO., 111 W. Monroe-st. Rand. 5075.

FOR SALE—WOODWORKING PLANTS, MAchine shops, brass, gray and malleable iron foundries and factories, suitable for any business in many localities. Industrial Locating Co., 1206 Tribune Bldg.

FOR SALE—N. E. FRANKLIN-BLVD. AND Homan-av., 125,000 sq. ft. ground; bargain for quick sale, or will erect bldg. for tenant on term lease. HART & WHETSTON, 5 N. La Salle-st.

FOR SALE — MFG. SITES AND BLDGS., with switch and docks, all parts of city. CALLISTUS S. ENNIS & CO., 79 W. Monroe.

FOR SALE—250,000 SQ. FT., FULLERTON-av., east bank of river; switch track. WM. G. CARLISLE, 180 N. Dearborn-st.

FOR SALE—4 STORY COR. BRICK, $18,000. Well built. 1023 W. Lake. West 1631.

REAL ESTATE—MFG. PROPERTY.

FOR SALE.
4 story and basement Mfg. Bldg., 60,000 sq. ft., 908 to 914 W. North-av., Between river and Halsted. Lot 167x125 to alley. Bldg. 100x175. Heavy mill construction. 3 high pressure boilers. 80 h. p. Corliss engine. Power transmission and shafting.
Bargain at $60,000.
W. K. YOUNG & BRO., 140 S. Dearborn-st.

FOR SALE — IDEAL FACtory for manufacture of dresses and waists; situated in good locality for help; equipment 3 months old; low rental. Address S E 482, Tribune.

FOR SALE—ONE OF THE CHOICEST manufacturing sites in Healy Industrial District, near Belden and St. Paul tracks; suitable for high grade light manufacturing; all paved streets; only 55 cents a sq. ft.; worth $1.
EDWIN J. BOWES JR. & CO., Exclusive Agents. 111 W. Monroe-st. Rand. 5075.

FOR SALE—1 STORY NEW bldg., 100x100 ft.; truss roof, CEMENT FLOOR; 4 SIDES LIGHT. ALSO 1 STY. BLDG. 50X100 FT. NOW BEING ERECTED. CRAWFORD-AV. NEAR FULLERTON; L. C. L. TEAM TRACK 2 BLKS. JOHN R. BOWES, 39 S. LA SALLE-ST. RAND. 2817.

FOR SALE—ONE AND THREE STORY MILL constructed bldg. containing 38,000 sq. ft. floor space on lot of 20,000 sq. ft. Bldg. carries 150 pounds per sq. ft., has large freight elev. and heating plant. Poss. of ground floor at once; two upper floors leased for two years at $4,200 per year. Price $55,000, at which figure it is a decided bargain.
HART & WHETSTON, 5 N. La Salle-st.

FOR SALE—C. & W. I. BELT, WITH LESS than carload service, near Washington-blvd. and 46th; approx. 150,000 sq. ft.; elevated and surface trans; fine labor market. Only 55 cents.
EDWIN J. BOWES JR. & CO., 111 W. Monroe-st. Rand. 5075.

ONLY $.20 A SQ. FT.
5 acres with railroad facilities; in the heart of So. Chicago on paved street with water, stubs in; also sewer; no lots to vacate; sand and gravel on premises enough to erect large building.
H. O. STONE & CO., 6802 Stony Island-av. Midway 2013.

FOR RENT—UNUSUALLY ATTRACTIVE building, 5 stories, basement, light four sides, sprinkled, heated, elevator, 15 to 20 years' lease, 100,000 ft., $25,500 a year. Near Milwaukee and Western.
EDWIN J. BOWES JR. & CO. Exclusive Agents. 111 W. Monroe-st. Rand. 5075.

FOR SALE—FOR IMMEDIATE OCCUPANCY, entire building, extra light corner, 3 floors and basement, each 4,000 sq. ft.; for light manufacturing, storage, or mail order; Englewood manufacturing district.
A REAL BARGAIN.
Address J 393, Tribune.

FOR SALE—3 STORY HEAVY MILL CONstruction building, 10,000 sq. feet, clear, with separate brick building for office; light four sides; unlimited load capacity; ground big enough for additional buildings; in the heart of the West Side; ideal for labor. Immediate possession. Very reasonable. Owner. Address B S 442, Tribune.

FOR SALE—SUBSTANTIAL BRICK BLDGS. about 10,000 sq. ft. floor space, formerly club and large dance hall; easily adaptable for light manufacturing; land 152x225 on Irving Park-blvd.; price less than building would cost and little more than value of land.
KOESTER & ZANDER, 143 N. Dearborn-st.

FOR SALE OR RENT—5 STORY AND basement bldg., reinforced concrete, 34,000 sq. ft., close to loop; possession May 1, price less than present cost to build.
EDWIN J. BOWES JR. & CO., 111 W. Monroe-st. Rand. 5075.

MANUFACTURING SITE.
For sale—2½ acres land, 50 miles from Chicago, for mfg. purposes; within 50 ft. of I. C. Ry. and only 100 feet from freight depot; water and sewerage. A. A. KURASCH, 301 W. 47th-st. Yards 647.

FOR SALE—NR. WASHINGTON-BLVD. and Union-st., east of Halsted, fine mfg. and sales bldg., 100,000 sq. ft. prominent corner; price $350,000; terms to suit.
EDWIN J. BOWES JR. & CO., 111 W. Monroe-st. Rand. 5075.

FOR SALE—EARLY POSS. SPKLD. BLDG. close in corner, well lighted; fully equipped with heating and power, 232,160 sq. ft.; terms to suit; will divide; would consider granting 99 yr. lease without revaluation.
J. H. VAN VLISSINGEN & CO., 39 S. La Salle-st. Rand. 4042.

FOR SALE — 4 STORY FACTORY BLDG. close in, West Side, 26,730 ft. Possession at once. Can be handled with very little cash.
HUGO ASH & CO., 11 S. La Salle. Central 4440.

REAL ESTATE—OAK PK., AUSTIN.

Whitmore & Berry Co.
Offer these Oak Park and River Forest Home Specials.
BUNGALOW.
4 rm., nearly new, modern, furnace, large attic; dandy home. Only $4,100; $1,800 cash.
RESIDENCE.
6 rm. and garage, stucco, hot water ht. new and modern; sleeping porch; tile bath. $6,750; $2,500 cash.
BUNGALOW.
6 rm. frame, stucco, California side entrance; wide living room; tile bath; $4,700; $3,000 cash.
RESIDENCE.
7 rm. frame; hot water heat; glazed porch; lot 50x125; near L; $5,500; $1,600 cash.
BUNGALOW.
7 rm. beautiful Queen Anne bungalow; big living room, den, tile bath, glazed porch; $7,750; $3,000 cash.
RESIDENCE.
8 rm. brick, hot water heat; new, special features; corner, River Forest; $23,000; $8,000 cash.
Whitmore & Berry Co.
810 Congress-st., op. Oak Park-av. Sta. Gar. L.

FOR SALE—MUST BE SOLD AT ONCE. GREAT SACRIFICE—2 Austin cor. homes both in immaculate condition; one house has LARGE DOUBLE LIVING ROOM, especially attractive dining room; convenient kitchen, also bedroom or den on first floor; excellent basement, with built-in fruit closet; parlor; 3 tray laundry tubs; 3 extra large bedrooms. DOUBLE WITH EXTRA LAVATORY. This is exceptional value; one house rented; lot 50x136; both streets paved and paid; ONLY 2 BLOCKS TO L AND SURFACE LINE. SACRIFICE $10,500. ONLY $4,000 CASH REQUIRED.
F. A. HILL & CO., 5638 W. Lake-st. Austin 131. Oak P. 133.

FOR SALE—SACRIFICE. HERE IS YOUR opportunity to combat the rent profiteer, for I will sell my two frame two apartment buildings located in beautiful River Forest within 1½ blocks of transportation. Each aparment has six beautiful rooms and is furnace heated. First floor brings $40 a month; second floor of each building will be vacated May 1. The one at 237 Park-av. is on a lot 33x187 ft. at a price of $7,800; $2,800 cash and $50 a month. The other one at 239 Park-av. is on a lot 42x187 ft. at a price of $7,300; $2,300 cash and $50 a month. This is a bargain; act quickly. Phone owner Oak Park 26 or 5478.

FOR SALE—BARGAIN, 6 ROOM STUCCO residence, lot 30x125; oak trim, natural fireplace, bookcases, console, etc.; beautiful large rooms, hot water heat. Price, $8,250.
For Sale—2 flat, 6 and 7 rooms, oak trim, corner lot, 30x149½; individual heating plants. Poss. 1st flat May 1. Price $8,500.
For Sale—Brick 2 flat, 6-6 rooms, lot 30x125. Oak trim, 2 H. W. plants; 2 car garage; excellent condition; good location. Price $12,000; $5,000 cash.
BARRY, McNICHOLS & CO., 4806 W. Chicago-av. Austin 1100.

FOR SALE—615 LOMBARD-AV., 6 ROOM residence; sun parlor and sleeping porch; HOT WATER HEAT; 2 car heated GARAGE. Immediate possession. Price right. For further particulars see my agent.
E. R. ELLSWORTH & CO., Home-av. and Congress-st. Telephone Oak Park 6319.

FOR SALE—OAK PK. HOME, 8 ROOMS, HOT water heat, 40 foot lot, 2 car garage; very convenient to Met. "L"; price $9,500; $4,500 cash. We have a large list of others. Come and see us.
TAYLOR & POWERS, 5732 W. Madison-st. Austin 341. Open Sundays and Evenings.

New Austin Brick Bungalow
5 large, light rms.; all oak trim; furn. ht., elec., etc.; wide lot; nr. trans. Imm. poss. ONLY $6,250; $1,500 cash. Ph. Austin 540.

FOR SALE—OAK PARK, BARGAIN, MOD. 4 flat; 2-5, 2-4; Corner bldg.; steam heat; owner needs cash; present rent $2,000 per year; new rent will be $2,350. Price $16,500; $5,000 cash required. Ph. Austin 748.

FOR SALE—CASH BARGAIN; $2,200 IF sold at once; 4 30 ft. lots together, 60x[illegible] ft., Austin-blvd. near 14th-st.; all improvements in; two street fronts. Owner, E. E. JYECH, Antioch, Ill. Phone 133 J1.

FOR SALE—STORE AND 3 FLATS ON Cicero-av., price, $4,500; rent $538 per yr.; taxes only expense. J. T. KELLY, 318 N. Cicero-av.

FOR SALE—BY OWNER, MOD. 6 RM. house, bath; h. w. heat; el. lt.; garage; pr. $8,000; cash $3,000. Poss. May 1. 821 N. Harvey-av. Ph. O. P. 3473 R.

FOR SALE — 7 ROOM STUCCO, LARGE living room, h. w. heat, garage; best condition. $12,500; poss. at once. Owner. Oak Park 1170.

FOR SALE—5 R. STUCCO BUNGALOW, OAK tr., h. w. h.; owner, 9 a. m. to 4 p. m. except Sundays. 1039 S. Ridgeland-av.

REAL ESTATE—OAK PK., AUSTIN.

FOR SALE—F. C. PILGRIM & CO.
Austin 9 rm. home, good condition, 5 bedrooms, oak trim and floors throughout, furnace heat; lot 44x170; nr. Washington-blvd. Price for immediate sale, $9,500; $3,000 cash required.

High grade well constructed 8 rm. stucco home, all large light rms., oak trim and floors throughout, elaborate elect. fixt., hot water heat, large front porch; lot 50x172; close to "L" trans. and surface lines. Price, $11,000; $3,500 cash required.

High grade well constructed 7 rm. brick residence, choice River Forest loc.; all large, light, cheerful rooms; also heated sun parlor, real fireplace, bookcases, massive buffet, tile bath, elaborate elect. fixt., thermo-hot water heat, east front lot, 50x157; side drive and 2 car garage. Price, $17,000. Call and make an appointment to see this elaborate home.

HIGH GRADE AUSTIN HOME, has two immense living rooms, opening from LARGE RECEPT. HALL, dining rm. trimmed in GENUINE MAHOG., has ELABORATE BEAMED CEILING, STUDDED with TIFFANY ELEC. LIGHTS, large convenient kitchen and pantry, 2d floor has LARGE AIRY BEDRMS., also 2 complete tile bathrooms. Attic finished and used as BILLIARD RM. The walls and ceilings of this home are covered throughout with CANVASS, HAND DECORATED, adding artistic taste and beauty to every rm.; no expense has been spared to make this home complete in every respect. See it and you see a home that could not be duplicated for less than $30,000. Garage, 50 ft. lot, east front; HOT WATER HEAT. Owner will SACRIFICE this elaborate home for $18,000; $7,000 cash required. SHOWN BY APPOINTMENT ONLY.

F. C. PILGRIM & CO.,
5637 W. Lake-st. Austin 1680—Oak Pk. 380.

FOR SALE — EXCEPTIONALLY FINE, NEARLY NEW AUSTIN KELLASTONE BUNGALOW; large glazed porch; FRENCH DOORS TO LARGE LIVING ROOM; special fireplace, bookcases, leaded glass windows; CANDELABRA SIDEWALL FIXTURES; dining room with FLOWER ART GLASS BUFFET; 2 very fine bedrooms with mirror doors; tile bath with SHERMAN TUB; handy kitchen; rear icing; SLEEPING PORCH; large floored attic; plastered basement; HOT WATER HEAT; wide lot; near stores and cars. Price, $8,000.
LEWIS, SHEAHAN & CO.

NEARLY NEW 5 ROOM AUSTIN BUNGALOW; screened front porch; LARGE LIVING ROOM; FIREPLACE, BOOKCASES; extra wall plugs; fine dining room; 2 chambers; tile bath; GLAZED SLEEPING PORCH; large attic; cement basement; good heating plant; wide lot. Price, $7,500; $2,500 cash.
LEWIS, SHEAHAN & CO.

A WELL CONSTRUCTED, WELL KEPT AUSTIN 8 room residence; exterior and interior decorations new; LARGE RECEPTION ROOM; living room in oak; several base plugs; dining room finished in misison, south exposure; light kitchen; 2 stairways to 2d floor; 4 chambers; ample clothes closet for each; white enameled bath; floored attic; cement basement with SHOWER BATH and extra toilet; good heating plant; WIDE LOT WITH SHRUBS AND TREES; 2 CAR GARAGE; very convenient to school, cars and stores. Price only $7,750. Possession May 1.

LEWIS, SHEAHAN & CO.,
5312 Chicago-av. Austin 681.

J. M. FERON
Where you get Dollar for Dollar Values and a Feron Square Deal.

Almost new elastico stucco bungalow, 6 rooms and sun porch, tile bath, glazed front porch [heated]; rear porch glazed and plastered. Building only 6 months old. Price $8,700, and you need half cash.
J. M. FERON.

Immediate possession, 5 room frame bungalow, convenient to Gunderson station Metropolitan "L." Oak floors and trim, hot water heat; garage; $5,000. Cash required, $2,500. Might consider $1,500, with good monthly payment.
J. M. FERON.

FOR SALE—2 flat stucco building, 5 and 5 rooms, on 40 foot corner lot; has good hot water heating plant, slate roof; each flat has fireplace and bookcases. Possession of first flat May 1. Price $11,500; $3,500 cash required.
J. M. FERON.

We have a 3 year old wire cut pressed brick apartment building, 9 flats, consisting of six 5 room apartments, three 4 room apartments, and janitor's flat. This building is located on a good South Oak Park corner. Rental $5,300 per annum. Price $35,000. Cash required, $18,000.

J. M. FERON
509 HARRISON-ST.
Garfield "L" to Gunderson station.
Phone Oak Park 6257.

T. A. HOLM & CO.
High grade Queen Anne type 6 rm. stucco bungalow; lot 30x150; 4 years old. Price $7,500; $3,000 cash.
T. A. HOLM & CO.

New 6 rm. and sun parlor brick bungalows, near Mst L. Queen Anne type, brick fireplaces, built-in bookcases, tile bath; ready for occupancy May 1; $9,000; $2,500 cash; $50 per month.
T. A. HOLM & CO.

Dandy 6-7 brick, furnace heat, north of Jackson-blvd; good condition; 1 car garage; possession May 1. Price $8,500; $4,000 cash.
T. A. HOLM & CO.

Beautiful modern Forest Park 2 flat, 5-6 rms., H. W. heat, 2 blocks from L, north of Jackson-blvd.; oak finish throughout; massive built-in buffet, fireplace, lot 50x145; 2 car garage. Price $13,500; $6,000 cash.
T. A. HOLM & CO.

Comfortable 7 rm. 2 story dwelling; 3 large rooms, with lavatory on 1st floor; 4 bedrooms 2d floor; attic finished; oak trim throughout; oak floors; large porches, splendid dining rm.; beamed ceiling; massive built-in buffet; h. w. heat; 2 car garage; bargain; $9,500; $3,500 cash.

T. A. HOLM & CO.
Home-av. and Harrison-st.
Garfield Park L to Home-av. Sta.
Phone Oak Park 905.

W. H. WRIGHT & CO.,
Owner has bought Apt. Bldg. MUST SELL one of the BEST HOMES IN CENTRAL SOUTH OAK PK. Well built, STUCCO AND FRAME. 8 rm. home. SCREENED FRONT PORCH. Also SCREENED SLEEPING PORCH. New decorations. 4 CHAMBERS. Fine TILE BATH. Spacious porches. HOT WATER HEAT. Large attic. Shade and fruit trees. Beautiful lot, 40x135 ft. CHOICE NEIGHBORHOOD. Price, $10,500.
W. H. WRIGHT & CO.

South Oak Park, 6 rm. STUCCO HOME. Open porch. Oak trim and floors. BRICK FIREPLACE, bookcases. Inverted fixtures. 3 CHAMBERS. Tile bath. Also SLEEPING PORCH. Fine condition. HOT WATER HEAT. Also 2 CAR GARAGE. Price, $8,750.
W. H. WRIGHT & CO.

Artistic North Austin 5 rm. STUCCO BUNGALOW. All large rms. FRONT AND REAR PORCHES. BOTH SCREENED. Side entrance to basement. BRICK FIREPLACE. Attractive fixtures. Large closets. HOT WATER HEAT. Shrubs and trees. FINE 2 CAR GARAGE. Double lot 66x125 ft. Price for this property only $6,750.
Austin office—5613 W. Lake-st.
Phone Austin 683 or 684.
Oak Park office—836 S. Oak Park-av.
Ph. Oak Park 5755 or 5766.

W. H. WRIGHT & CO.,

BARGAINS IN AUSTIN.

FOR SALE—6 ROOM 2 STORY residence, central Austin; modern; stone foundation. Price $5,-250.

7 room frame residence near Columbus Park; furnace heat; lot 40x125; first class condition. Price $7,500.

9 room residence, 2 blocks from L sta., on very valuable corner, 100x165. Price $12,000.

24 flat bldg., admirable situation, almost new. Rental $15,-000. Price $90,000.

PRAY & SONS,
426 N. Parkside. Austin 1601.

FOR SALE — NEW 5 ROOM BRICK BUNGALOW; concrete front porch and steps; large back porch; fine large mahogany finished living room, sun parlor, fireplace, bookcases, beautiful panel dining room, finished in oak; elegant buffet; 2 large bedrooms with white enamel tile bath; splendid kitchen with entrance to attic and basement; only ½ block from new 20 acre city park; 1½ blocks to street car; in East Austin; street paved with asphalt; very cheap. $7,250; cash, $2,000; balance terms.

C. H. HANSON & SON,
5959 Chicago-av.

FOR SALE—NEW SIDE ENTRANCE STUCCO RES., near Forest Preserves. Large liv. rm. with fireplace; FRENCH DOORS TO HEATED SUN PARLOR. Beautifully paneled ivory enamel din. rm. Very low buffet. Kitchen complete in every detail. 3 large bedrooms, one across front. Sleeping porch. TILE BATH. HOT WATER HEAT. Price, $11,500. $3,000 cash, balance on terms.

F. A. HILL & CO.,
5638 W. Lake-st. Austin 131. Oak Park 133.

FOR SALE—18 APT. ON BEAUTIFUL Washington-blvd. cor. in Austin. Steam; open porches; garages. 4, 5, and 6 rm. apts. Best built building in this locality; satisfied tenants. Rental $13,050; mortg. $20,-000 at 5½%. Price $85,000. Will consider small trade.

O'CONNOR BROS.,
5920 W. Madison-st. Austin 384.

FOR SALE—OAK PARK NEARLY NEW brk., 5 rms., fur. heat, large liv. rm., din. rm. with window seat, firepl., bkcses., etc.; extra large lot, 87x125; $7,000; $3,800 cash.

BROWN & MAC LAREN,
5038 W. Chicago-av. Austin 248.

FOR SALE—NEARLY NEW SIX FLAT building, 5 rooms. Sun parlors. Garages. Very fine location. Rental over $5,000. Easy terms.
V. M. HUNTINGTON & CO.,
5617 Madison-st. Austin 50.

NEW BRICK BUNGALOWS.
Just completed; 5 to 7 rms.; cash or terms; 1 blk. north of Division-st., at Laramie-av. Phone CHAS. H. SCHUMANN, Oak Pk. 5593.

FOR SALE—AUSTIN 2 FLAT BRICK; FUR. elec.; oak finish; 1 car garage; lot 33x125; $8,300; cash $5,000.
HETZEL & SONS.
407 N. Laramie. Austin 1445.

FOR SALE—BARGAIN, OAK PARK MODern 11 rm. residence; stm. ht.; cor. lot, 200x175 ft.; 2 car garage; price $15,000. Terms. BLESIUS & CO., 5605 N. Clark.

FOR SALE—RIDGELAND, NR. 12TH, 25X 125; all imp. paid. Address J S 201, Tribune.

REAL ESTATE—OAK PK., AUSTIN.

FOR SALE—BY
GEORGE B. HEMINGWAY.
New colonial house in Fair Oaks subdivision 4 bedrooms, sun parlor, breakfast rooms, extra large living room with open fireplace, trimmed in mahogany, dining room in ivory enamel and bedrooms in French gray enamel and ivory; lot 50x170; possession in about 30 days. Price $14,500.

The best bargain on our list, 8 room house, steam heat, 2 fireplaces, breakfast porch; lot 53x170 feet; overlooking beautiful lawns and landscape gardening; 2 blocks to transportation. Price $8,000.

Here is a rare bargain in a 7 room house on a lot 50x171 feet. North Oak Park location; new paint and decoration will transform it into a beautiful home. Price $5,800.

New frame bungalow, 7 rooms, large living room, fireplace, 1 bedroom with lavatory on the first floor; 2 bedrooms and bath on second floor; convenient to transportation. Price $7,750.

Eight room house, near Washington-blvd.; wide lot; fine old trees; convenient to transportation; hot water heat; garage. Price $8,000.

Brick 2 apartment building, 5 and 6 rooms; Yaryan heat; convenient to transportation; all modern. Price $7,500. Easy terms.

211 S. Grove-av., 11 rooms; Yaryan heat; 2 bedrooms; good billiard room; all modern; surrounded by good homes. Price $15,700.

Closed Sunday.

GEORGE B. HEMINGWAY,
121 Madison-st. Oak Park, Ill.
Phones Oak Park 1122-1123.

FOR SALE—8 RM. HOT WATER HEATED home; 2 blks. "L" and Oak Pk.-av. "L" depot; $6,000; terms; possession May 1; lot 50x137.
WHITESIDE & WENTWORTH, 8 S. Dearbn. Branch offices, 2207 and 3233 W. Madison.

REAL ESTATE—SUB'N—SOUTH.

FOR SALE IN MORGAN PK.
7 rm. bungalow on Longwood-drive, finest natural scenery in Chicago; hills slope up for 50 ft. in front, large shade trees on street, tops nearly meet; delightful spot; price $8,500.

W. A. BANCROFT & CO.,
11047 Hale-av. Beverly 250.
Opposite Depot Morgan Pk.

FOR SALE—BEVERLY HILLS—
9936 WINCHESTER, modern 7 room stucco residence; sun porch, large living room; open fireplace, bookcases, hot water heat; excellent condition; lot 50x172 ft.; garage; $13,750.
J. WM. HOWARD & CO., 10 S. LA SALLE.

ACRE BARGAIN.
One acre rich black land facing Western-av. [paved road], suitable for poultry or truck, near many large factories and transportation. Will sell cheap and on terms. G. A. FERREE, 2535 Aubert-av. Irving 4504.

FOR SALE—2 STORY FRAME 10 ROOM house at 2321 W. 111th-pl.; 100 ft. front; hardwood floors, electricity and gas, hot water heat, large porch; $10,000. Ph. Beverly 568 or Wabash 4816.

REAL ESTATE—SUB'N—S W.

FOR SALE—COUNTRY HOME IN THE wooded hills of Palos Park; white stucco bungalow, 5 rooms, wood fireplace, large living room.
7 acres beautiful grounds; several flowing springs; barn; orchard; owner, R. L. BUMSTEAD, 24 S. Clark-st.

FOR SALE — COUNTRY HOME IN THE wooded hills of Palos Park; white stucco bungalow, 5 rooms, wood fireplace, large living room. 7 acres, beautiful grounds; several flowing springs; barn, orchard; owner, R. L. BUMSTEAD, 24 S. Clark-st.

FOR SALE—ARTISTIC 6 ROOM BUNGALOW, stone and pressed enameled brick; shower; hot water heat; tile roof. Lot 55x 218. Garage for 3 cars. 1559 W. 100th-st., Beverly Hills.

FOR SALE—9 ROOM RESIDENCE; GArage, hot water heat, hardwood floors, electric light. Lot 65x218. Tel. Beverly 1808.

REAL ESTATE—SUB'N—NORTH.

FOR SALE—
HUBBARD WOODS AND WINNETKA.
278 Mary-st., 3 blocks n. of H. W. sta.; 5 rm. shingle bung., incl. porch; prov. for 3 rms. and bath 2d floor; lot 50x220.
[$8,000].
274 Mary-st., big lot, 5 rm. stucco bung.; sun parlor; space for 2 rms. and bath upstairs.
[$8,500].
915 Elm-st., 3 blocks w. of W. sta.; 5 rm. stucco bungalow, incl. porch; tile roof; h. w. heat.
[$9,000].
949 Spruce-st., 7 rm. tapestry brick; green tile roof; double garage; beautiful lot; 50 x186.
[$12,000].
H. W. BUTLER,
105 N. Clark-st. Tel. Central 4838.

FOR SALE—WILMETTE, N. EVAN., KEN., Winn., best buys just listed by our daily solicitors; our 3 offices cover all the N. Shore; best bargains obtainable; 8 r. brk., 3 baths, slp. sun pch., dbl. garg., overlkng. lake. $45,000
8 r. brk., slp.-sun pch., garg., nr. lake 25,000
9 r. colonial, 3 baths; quick possession 18,000
8 r. brk., large lot, garage; good buy 12,500
8 r. home, furnished or unfurnished 15,000
6 r. bungalow, a beaut; hurry 10,000
5 r. bungalow, for May 1 6,500
7 r. frame; remodeling prop 4,800
Why waste your time. Come see me. Office nr. C. N. W. dept., or office end L Wilmette.
PAUL SCHROEDER & CO.

FOR SALE — NORTH SHORE PROPERTY— We make a specialty of property in Evanston, Wilmette, Kenilworth, Winnetka, Hubbard Woods, Glencoe, Ravinia, and Highland Park; 25 years of active business and residence on the North Shore enables us to give reliable and dependable service and advice. We are the oldest and largest firm operating in this territory. Branch office at Wilmette, "End of L": Kenilworth, Winnetka, and Glencoe.
McGuire & Orr, 69 W. Washington-st.

HIGHLAND PARK.
For Sale—Modern 2½ story brick house, English design, four years old, eleven rooms, four baths, lot 107x350 ft. deep. Two ravines, beautifully located, convenient, and near lake. Party going to New York to live. Price $45,000.
Eugene A. Bournique & Co.,
701 First Natl. Bank Bldg.

A REAL SACRIFICE.
Highland Park vacant, Sheridan-rd., near Cedar-st., 300x400, with double frontage. Beautifully wooded. Price $55 a foot.

EHRENHALT & BEATTY,
111 W. Monroe-st. Majestic 8932.

FOR SALE—GLENCOE HAS THE BEST bargains on the North Shore; you get the most for your money; we have solicitors out daily; also show you the best buys in Winnetka and Hubbard Woods from our Glencoe office. Homes from $6,500 to $75,000. Cannot be beaten. See PAUL SCHROEDER & CO., near depot, Glencoe.

FOR SALE—EVANSTON RESIDENCE; N. W. cor. Sheridan-rd. and Haven-st.; lot 112x 180 feet; 14 rooms; beautiful grounds and 2 car garage; overlooking U. campus and Lake Michigan; price $50,000; might take smaller place near lake, North Side or North Shore. Owner on premises.

FRO SALE — A THOROUGHLY MODERN stucco, 8 room home, in restricted residence district, Evanston; excellent condition, close to transportation and schools. Price $9,800; cannot be duplicated for less than $13,000. Phone Evanston 7076.

NORTH SHORE PROPERTY.
ALL PRICES. Phone Wilmette 93.
HILL & WHEELER,
End of L, Wilmette.

FOR SALE—EVANSTON—715 MICH.-AV., 9 rm., 3 baths, 2 glazed pchs.; 2 car gar.; 105 ft. front; beaut. wooded lot; near park and lake; 5 blks. L and N. W. sta.; just refin.; exceptionally attractive interior; $29,-000. Ph. P. L. D., Ev. 7034 or Wab. 242.

FOR SALE—WILMETTE — 200 FEET ON Laurel-av., by 150 along drainage canal, proposed driveway; water and sewers in; $52.50; in 50 foot lots, $55. Also 75x160, 3d-st., between Hill and Gregory, $35. Owner, Wilmette 2356, or Randolph 7586.

FOR SALE—EVANSTON DOUBLE BRICK house, 1 9 rooms, 1 10 rooms; 2 blocks from University; possession May 1; price $12,000; $4,000 cash required. Address J X 82, Tribune.

FOR SALE—EVANSTON—MODERN, NEW fine home; 12 rooms; 4 baths; large lot; fine location; would cost $60,000 to reproduce; will accept $35,000; possession May 1st. Address J X 84, Tribune.

FOR SALE—WILMETTE, 7 RM. AND FINished attic; 3 blks. from L station; front and dining porches; fine trees on lot; garage; possession May 1. This fine home $14,000; part cash; owner. Address B B 52, Tribune.

FOR SALE—EVANSTON, 8 ROOM HOUSE, near lake; large yard; lot 50x175; liberal terms; price $12,500.
HARRISON & RIEDY,
4728 Sheridan-rd. Edgewater 472.

FOR SALE—BECAUSE REMOVAL FROM city I will sell at sacrifice choice piece vacant in Lake Forest, consisting of eight acres beautifully wooded; fine location. Address K 388, Tribune.

FOR SALE—PRESSED BRICK VENEERED residence; 13 rooms; large grounds; garage with rooms, etc., in Evanston; East Side; $30,000. F. H. BRAMMER, 138 N. La Salle-st.

FOR SALE—WILMETTE, 1530 WASHINGton-av., new colonial home, 6 rms., sun room and sleep. porch, tile bath, h. w. heat, birch, mahogany, and white enamel trim; lot 50x150; $13,000; ready for occupancy.

FOR SALE — LAKE FOREST, 9½ ACRES of beautiful wooded grounds on East Side of tracks, in good neighborhood; will sacrifice. Address B B 293, Tribune.

FOR SALE—WILMETTE TO HIGHLAND Pk., houses, lots, acres, houses to rent; 15 years' experience in these suburbs.
MURRAY & TERRY, 40 N. Dearborn.

FOR SALE—HOUSES AND BUNGALOWS IN Evanston, $8,000 to $10,000. Desirably located. Shown by appointment. W. A. PRIDMORE, 139 N. Clark-st. Cent. 1212.

FOR SALE—NORTH SHORE, EVANSTON to Lake Forest—Attractive homes and residence property. J. L. FLOYD, 35 N. Dearbn.

REAL ESTATE—SUB'N—N. W.

FOR SALE—BRYN MAWR-AV., NORWOOD Pk.; small 2 rm. cottage, large lot; locality advancing in value; A-1 transportation; 18 min. to loop; 11c fare; poss. at once; small price; payments $30 per month, incl. int. Owner. Address B C 454, Tribune.

REAL ESTATE—SUB'N—N. W.

DES PLAINES.
120X193 FOR $650.
1 BLOCK WEST OF RIVER.
Here is your opportunity to own a summer or a permanent home, only 35 minutes from loop on Chicago Northwestern Railroad, with 54 trains daily. Plenty of land to raise your own vegetables and chickens where you have city conveniences and at the same time reduce the high cost of living. $100 cash and a little a month will start you for the road of independence. Let me show you this land while the prices are low. Phone or write F. J. SCHIBIOR, 106 N. La Salle-st., Room 40. Main 2043.

CHICKEN FARM,
60x193 FEET.
PRICE, $325.
Terms $50 Cash, $5 Monthly.
Located in one of best towns on Northwest Side; fine black soil, high and dry; good transportation; near stores, schools, and churches. It will pay you to act quick. F. E. MERRILL, 106 N. La Salle-st. Room 40. Main 2043.

BIG BARGAIN.
One Acre of Good Black Land High and Dry.
Just outside of Chicago, WHERE YOU CAN BUILD ANY KIND OF A HOUSE YOU WISH, and raise your living on land. $85 down and small monthly payments give you immediate use of this land. 12c fare to loop, 2 blocks to paved road, and 500 acre park. Near good suburban town on Northwest Side. G. A. FERREE, 2535 Aubert-av. Irv. 4504.

BARGAIN.
For Sale—Fine suburban lot containing ⅓ acre rich black soil 200 feet from beautiful boulevard, 16 miles from loop, 54 trains daily, fare 12 cents. Price $725; $110 down, bal. easy terms for quick deal. E. LANG, 1933 Sheffield-av. Lincoln 5925.

FOR SALE—SUBURBAN LOT ON THE Northwestern Railroad; good transportation; an opportunity to start owning your own home; easy terms; quick action will secure this choice location. EDWARD SHAPIRO, 1817 N. California-av. Humboldt 5803.

FOR SALE—BARRINGTON, ILL., 7 RM. house; lot 82x132; beautiful shade and lawn; ideal garden spot; 2 blks. C. & N. W. R. R. Call Irving 6955.

REAL ESTATE—SUB'N—WEST.

FOR SALE—THIS COUNTRY HOME ON YOUR OWN TERMS.
At Wayne, Ill.; Aurora-Elgin electric and Northwestern Rys.; close to electric depot. A most attractive, pleasing home. 7 large rooms and bath, attic, hot water heat, gas, large old fashioned fireplace, hardwood finish, large screened in porch, garage, chicken house, fine garden, plenty of fruit, one acre, large lawn, shade; should be seen to be appreciated; in perfect condition; immediate possession. For cash or on easy terms. Apply
W. V. R. POWIS, Owner.

WILL YOU?
live in a pretty suburb on a lot 100x187 in a new modern home to be paid for $30 a month, including interest? This is 30 minutes from the loop on Aurora, Elgin & Chicago electric, 2 blocks from station. Not only will you reduce your rent and have a beautiful home, but you can raise enough vegetables to nearly eliminate your grocery bill. Act fast and wisely by answering this ad now. Address F F 306, Tribune.

RIVERSIDE—SEE BRAGG.
For Sale—Now building, 6 rm. tile residence, sun parlor, h. w. heat, tile bath, block tubs, ped. lav.; 24 ft. liv. rm., fireplace; 24 ft. chamber, 2 other large bedrms.; finest design and construction. An elegant home for a particular buyer. Price $15,000.
See CHESTER H. BRAGG. Phone Riverside 404 or Berwyn 525.

FOR SALE CHEAP ON MONTHLY PAYMENTS.
5 acre farms only 26 minutes from loop, good black land, good neighborhood. Ideal for poultry raising or country home. Call or write for information at once. S. Freedman, 2934 N. Clark-st., Apt. N. Phone Cent. 8147.

Attention, Home Buyers.
How about this one? 4 r. house in good condition; barn, fine poultry houses, incubators; farm machinery; 8 a. of fine soil; fruit. A money making proposition from the start. Located nr. Wheaton, 2 blks. to sta. Price $8,500. HOY BROS., 109 N. Dearborn-st. Tel. Rand 5108.

LA GRANGE BARGAIN.
Beautiful 8 rm. house, 3 blocks sta.; furnace heat, elec., hardwood floors throughout; large garage; lot 68x125; all improvements in; price, $5,?00; terms.
ROLLO SHANKS & CO.,
10 S. La Salle. Tel. Main 910.

Berwyn—Bragg Talking.
For Sale—6 rm. frame bungalow on fine corner; 3 bedrms.; large living and dining rooms; modern fixtures; high cement basement; fine heat and plumbing. A snap at $4,000 cash.
See CHESTER H. BRAGG, phone Berwyn 525 or 1100.

$10 DOWN, HALF ACRE
and $5 a month will buy half acre near station, Lombard Farms, Green Valley. If you put a house on it will arrange to deed to you, so you can build a home and plant a garden. Send for plat; don't wait; supply is limited. JOHN D. VANDERCOOK, Lombard.

Home Owners, Take Notice!
Will sacrifice 2½ acres located in one of Chicago's most beautiful suburbs on the Aurora & Elgin electric line; water, gas, electric and shade trees; price $1,450; terms $225 down, the balance $15 per month. J. P. Vertin, 156 W. Washington-st. Main 2043.

FOR SALE — BARGAINS — HOLLYWOOD; choice lots, 60x357, $900; 60x237, $800; 237x297, bargain; lots adjoin fine bungalows; impts. in; easy terms; rich soil; one block to Forest Preserve, Zoo, new school; 9c fare, "Q" and La Grange cars 2 blocks. A. MENDEL, Owner, 427 Arden-av., Hollywood. Take La Grange cars, get off at Arden-av.

FOR SALE—SOME WONDERFUL GLEN Ellyn bargains; high class, modern homes with acres of landscape, orchard and garden, paved streets; near schools and golf links; quick poss. Ask for Mr. Klein.
ROLLO SHANKS & CO.,
10 S. La Salle. Tel. Main 910.

FOR SALE—A REAL BARGAIN IN LOTS in clean community. Steam and electric transportation; 54 trains daily; 15 minutes from Western Electric, 30 minutes from loop; lots 30x125, $399; 60x125, $798; ½ acres, $1,600; sewer, water, trees in and paid for. Ready to build. Address J F 528, Tribune.

FOR SALE — BERWYN—ILL. HEALTH forces me to sell my 7 r. residence; located 1½ blocks from main depot. Large liv. r., fireplace, bookcases, 4 chambers, all conveniences, etc.; fruit trees; large garage; price $7,000. Address A E 182, Tribune.

FOR SALE—HERE IS YOUR CHANCE. Closing out few remaining lots in choice sub. at La Grange, 2 blocks from station; beautiful high ground. Lots on paved street, 60 to 75 ft. front and 200 ft. deep, $800 and up. Easy terms. WORTH LOOKING INTO. Address J 134, Tribune.

FOR SALE—WEST.
Four residence lots, 30x125; steam and electric transportation; 30 minutes from loop. Sewer, water in and paid for. Will sell singly or will give small discount on four. Price $400 per lot. Terms if wanted. Address B B 168, Tribune.

FOR SALE—S. 7TH-AV., MAYWOOD; FINE location, nr. Forest Preserve and Washington-blvd. extension; 6 rm. house, fine lawn and shade trees; only $5,500; small 1st payment; very reasonable terms. Poss. soon. Owner. Address B C 456, Tribune.

FOR SALE—WELL BUILT MODERN HOUSE, 7 rooms, corner lot 80x132; finest part old Maywood; grand old trees; big garden; 7 lines cars to city. Ready May 1. 901 S. 2d-av. Tel. 892-M. $6,500. Terms.

FOR SALE—BUNGALOW, $5,400; CASH, $1,500, balance $45.00 per month; oak floors; oak trim; entirely modern; lot 79x 135. C. F. BROWN, 1806 S. 4th-av., Maywood, Ill. Phone Maywood 1801.

FOR SALE—GLEN ELLYN, 4 R. COTTAGE, stove heat, gas, elect., city water, sidewalk, lot 87.5x170, $3,450; $450 cash, bal. $30 per mo. L. L. BROWN & CO., Glen Ellyn.

FOR SALE—1¼ ACRES, CHICKEN PLACE, house, barn, shed, etc.; 3 blocks from Aurora and Elgin; only $1,700; you pay $300 down, balance $20 monthly. Owner, 1620 Ashland Block.

FOR SALE—LA GRANGE, 2 FLATS, 4-5 rms., $6,500; cash or terms; 2 furnaces; lot 50x125; R. R. or Elect. service; both leases expire May 1st. Owner 610, 111 W. Monroe-st. Central 6702.

FOR SALE—ATTRACTIVE HOUSE FOR family with children; 11 rooms, 3 b. r., h. w. heat, nursery, garden, garage, swing, screened porch, lot 98x260 ft.; $18,000; easy payments. C. R. Howe, 65 3d-st., Hinsdale.

FOR SALE—IN MAYWOOD, 6 OR 8 RM. frame, h. w. heat, elec. l.; ex. condition; east front; lot 52x125; fruit and elm trees; ex. trans.; easy terms. 1604 S. 8th-av.

FOR SALE—RESIDENCE VACANT; BEST section Elmhurst; will consider trade for business or residence.
MARK LEVY & BROTHER, 140 S. Dearbn.

FOR SALE—ELMHURST, 5 RM. FRAME bungalow, $5,500; 5 rm. stucco, new, $7,-000; 8 r., 2 story house, $6,500. A. D. GRAUE & SON.

FOR SALE — TWO STORY, ATTIC AND basement building, 3 large 6 room flats; steam heat; cheap at $10,000. Geo. Talafous, owner, 3125 Irving-av., Berwyn, Ill.

FOR SALE — ELMHURST, CHOICE LOTS; will build to suit; terms easy. GEO. R. CHAPMAN, Kenilworth-av. and St. Charles-rd., Elmhurst.

FOR SALE—CHOICE RIVERSIDE LOT.
JUDSON F. STONE, AGENT.
Tel. Main 1776. 30 N. La Salle-st.

FOR SALE — WHEATON AND OTHER suburban homes and acres.
GEO. G. NEWBURY & CO., 6 N. Clark-st.

REAL ESTATE—SUB.—MISCELLAN'S.

FOR SALE—BEAUTIFUL HOMESITE, 110 x150; high class suburb; 35 minutes from loop; 53 trains daily; boulevard, trees, shrubbery; all improvements paid for; well restricted; $45 per front foot. Address B B 167, Tribune.

REAL ESTATE—SUMMER RESORTS.

FOR SALE—266 ACRES, WITH 8,100 FT. lake frontage, including fine point; all beautifully wooded. E. POMMER, 296 W. Water-st., Milwaukee, Wis.

FOR SALE—FOX LAKE, 8 RM. HOUSE, gar. and boathouse; 15 min. walk to stat.; $7,000; lot 70x300. Ph. Sunnyside 9669.

REAL ESTATE—ACRE PROPERTY.

WANTED—ACRES, RIPE FOR SUBDIVISION. THOMAS H. HULBERT, 81 E. Madison-st.

REAL ESTATE—OTHER CITIES.

FOR SALE — AT $850,000, LONG LEASEhold of most centrally located corner in New York City, with unfinished office building, which has cost $700,000 to present point of work. Now fully rented as far as completed and showing present subtantial net return. Address C. EPSTEIN, 527 5th-av., New York.

REAL ESTATE—FARM LANDS.

Canada.

CANADA—SASKAT.
5,460 ACRES,
Improved, in one square piece; mix. farm; best soil; all fenced; many frame buildings; 2 houses; owner leaving; a bargain; $13.00 per acre; all cash, less $20,000 loan, or $15. terms. Act quick. Apply direct to owner, pamphlet.
P. BRINON, 19 E. Pearson-st.
CHICAGO.

FOR SALE — CANADA LAND BARGAIN near Winnipeg; 5,000 acres, mostly clean prairie; high and dry, in Red River valley, $10 per acre. Greatest opportunity offered in Canadian lands. Send for map and particulars quick. References Dun's or Bradstreet. N. T. MacMILLAN COMPANY, LTD., Winnipeg, Man.

FOR SALE — CHOICE WHEAT FARMS IN Saskatchewan, ready for crop. REMICK, LLOYD & CO., 105 S. La Salle-st., Chicago.

Colorado.

FOR SALE—40 ACRES, WELL IRRIGATED, in Delta county, Colo.; good land that will interest you; easy terms. Write us. RED LANDS MESA CO., 802, 109 N. Dearborn.

Illinois.

FOR SALE—2½ ACRES
AT BEAUTIFUL HINSDALE.
Ideal location for country home or chicken farm. No better soil anywhere. 30 minutes' ride to the loop on C. B. & Q. R. R., only 11c fare. 72 trains daily. Will sell at a real bargain price on terms of $100 cash, balance monthly payments. If you want this real bargain you must act quick. Address K F 185, Tribune.

FOR SALE—5 ACRE FARM—
The finest 5 acre farms in Illinois are to be found around Chicago; will sacrifice my 5 acres for $1,875, located in the 95th-st. truck and chicken farm section; 35 min. from loop; asphalt paved road; near good town and trans. Finest garden section in Cook Co.; $250 cash; crops will pay balance. Address B B 78, Tribune.

5 ACRES,
Fronting on good macadam road. Ideal location for country home, or chicken farm; good soil; 30 minutes' ride to loop on the Burlington R. R. Will sell on terms of $250 cash, balance easy monthly payments. Write at once for more information. Address K L 63, Tribune.

FOR SALE — OR EXCHANGE—CLEAR, 178 acre stock and grain farm, 9 miles west of city limits; good new improvements; enhancement certain; price $45,000; easy terms to right party; will accept desirable Chicago property. Address F X 427, Tribune.

FOR SALE—200 A. FARM; 198 A. UNDER cultivation; 10 a. under timber and pasture; good fences and cross fences; fine buildings; cheap; we also have 100 other farms; very good bargains. 1st National Realty Co., 840 W. 33d. Boulevard 2437.

FOR SALE—116 A. FARM, NEW BUILDings, full set of farm machinery, live stock, seed and feed, soil black loam and clay mixture; must sell at once; will sacrifice. J. P. BORNSON, 840 W. 33d.

FOR SALE—OWNER MUST SELL 160 A. farm, 7 r. house; large barn; 2 silos, tiled, fenced, orchard, 3 m. from big town; 70 m. from Chicago; $135 per a. Mrs. Smith, 3123 Broadway.

FOR SALE—5 FARMS IN VICINITY OF Fox River valley, 6½-10-45-80-200 acres all of these farms are well improved and will sell at a bargain. JAMES DORSEY, 34 Nolting Block, Elgin, Ill.

FOR SALE—QUICK; 4 IMPROVED N. ILL. corn farms; 80, 120, 187, 260 acres at $250 to $300. HARRINGTON-SNOW REALTY CO., Sycamore, Ill.

FOR SALE—FARMS, 2 A. TO 300. SEVERAL 2, 4, 7 and 10 a. with buildings. Send for list. 10 a. with buildings, $4,000, $1,500 cash. E. C. Thies, Barrington, Ill.

FOR SALE—WILL SELL MY 40 A. FARM at great sacrifice; $1,800; good soil; nr. R. R. town. B. Peters, 840 W. 33d-st.

FOR SALE — 80 A. FARM, WORTH, COOK County. Owner, 4940 Washington Pk.-ct.

FOR SALE—DESIRABLE LAKE CO. DAIRY farms. Write A. E. Bills, Zion, Ill.

Indiana.

VALPARAISO, INDIANA
MODERN HOME N. E. OF UNIVERSITY ON 9¼ ACRES
The business man's modern 8 large room, two story and cement basement frame residence, oak finish, on brick, cement foundation; unusually well constructed with complete bath and hot water heat; would cost to reproduce $9,000; city sewer, city water, gas and electricity; nice lawn, large barn, chicken houses and other outbuildings; ground in high state of truck farming cultivation; large strawberry patch. $500 worth sold off last season; market in the town for everything raised; acres ripe for subdividing into 38 lots 66x135 ft., which would retail at about $700 each; property clear; owner desires to sell on account of his advanced age; price $15,-000; Chicago, Gary, Hammond, Indiana Harbor business man, get in touch with me. This property is worth the money and you can be made happy in owning the home you need and have college environment and training for your children.

W. J. MAY,
8 S. DEARBORN. CENT. 4523.

FOR SALE—FARM, 75 ACRES; AVERAGE crops or dairying, with or without stock; 75 miles from Chicago; 1 mile R. R. sta.; suitable for 2 families; $125 acre. Address J H 376, Tribune.

FOR SALE—110 A. FARM WELL STOCKED and improved, at $80 per acre. DR. S. A. DANHAUER, 1121 Madison-st., Oak Park, Ill.

Michigan.

FOR SALE—
LANDSEEKERS!
Good land opportunities in Antrim and Kalkaska Counties, Mich. Big yields of grains, fruit, truck. No swamps or stones. $15 to $35 per acre. Easy terms. 10 to 160 acre tracts. R.R. markets, schools, churches. Good fishing; hunting; fine climate. We help settlers. Largest Company. 20 years' experience. Write for free booklet. Be independent. SWIGART LAND CO., 1247 First Nat'l Bank Bldg., Chicago, Ill.

FOR SALE—FARMS—FARMS—FARMS.
We have fine improved farms in the fruit and general farm belt of West Michigan, from 5 to 320 acres; good markets, schools, churches; honest methods and square deal. Write us at once, stating fully the kind of farm you want, and we will send you description of what we think will suit you. Better come and see us while the choice is open.
AMERICAN FARM LAND COMPANY,
Scottville, Mich.

FOR SALE OR EXCHANGE — DANDY 65 A. farm; soil good for most any crop; 20 a. vineyard; new bldgs.; stock; mach.; $12,000; mtg. $4,000; 5 yrs. to run; grapes alone will pay for this farm 3 years. Address B C 261, Tribune.

FOR SALE—16 ACRES ADJOINING TOWNsite; 8 room hse.; good buildings; peach orchard, apples, pears, small fruit of all kinds; horse, cow, and all tools. $4,500, ½ cash. Phone 9 F 2 in evening. C. SHARPE, New Buffalo, Mich.

FOR SALE — 200 ACRE FARM, NEAR Grand Rapids; 4 sets buildings; will divide; will sell cheap and give easy terms. Park-Grable Inv. Co., San Diego, Cal.

FOR SALE—MICHIGAN LAND, 1,400 ACRE tract, on railroad, lake and good road; excellent for sheep ranch; $10 per acre. Address H 311, Tribune.

FOR SALE—10 A., CLRD., LEVEL; 5 RM. hse., barn; $750; $200 cash, $10 mo.
EVANS-TINNEY CO., Fremont, Mich.

FOR SALE—SUMMER RESORTS FARMS; town homes; bargains. Which do you want? J. F. BRADLEY, South Haven, Mich.

FOR SALE—FRUIT, STOCK, GEN. FARMS. Send for list. HYDE, Lawton, Mich.

Mississippi.

FOR SALE—MISSISSIPPI CUT-OVER PINE LANDS—We offer for sale about 40,000 acres cut-over pine lands in South Mississippi adjacent to Gulf and Ship Island Railroad and about 40 miles from the gulf. Suitable for farming and pasture for cattle, sheep, and hogs. Price for entire block, $6.50 per acre. Terms—$1 per acre cash, balance $1 per acre per year with 6% interest payable semi-annually. In blocks 500 to 1,000 acres price $10 per acre.
BOND LUMBER COMPANY, Bond, Miss.

FOR SALE — BY OWNERS, 960 ACRES IN Yazoo Delta; 100 acres cleared; rest cutover land. Good drainage district. A bonanza for some good man. No dealers. Write E. J. DUNN, 35 W. Jackson, Chicago.

New York.

FOR SALE—FARM.
175 acres in fertile Shenango Valley, Madison county, New York. Splendid Holstein dairy; 27 head. Farm will maintain 35 to 40 milk cows and 15 head young stock. In midst of finest dairy section, supplying New York City daily. One mile to shipping station; one hour by train or automobile to large city. Improved state and county roads. Side crops peas, cabbage, etc., for New York market. Last year green peas produced and shipped yielding approximately $500 per acre.
1,000 maple trees that will produce hundreds gallons finest maple sirup.
Large barns, toolhouse, garage, etc. Buildings equipped running spring water. Barn, concrete floors, milking machine, all thoroughly modern.
House, new 6 years old, 10 rooms, modern, hardwood floors, two bathrooms, hot and cold spring water, private sewage plant, etc. Lighting plant supplying house and barn. Will sell farm, fully equipped dairy, team of horses, and all modern tools at reasonable figure for quick sale. Terms can be arranged; act quickly; possession any time. Write A. A. WAGNER, care of Jones & Laughlin Steel Co., Pittsburgh, Pa.

FOR SALE—SEND FOR REPRESENTATIVE LISTING OF $1,500,000 WORTH OF CENTRAL NEW YORK STATE FARMS.
Ross & Northrip, Western Men's Farm Agcy., 421 BASTABLE BLDG., SYRACUSE, N. Y.

North Dakota.

FOR SALE — OUT THEY GO TO MOTT, North Dakota, to buy good land before the big advance in price. See our 640 acres with bldgs. for $35 an acre. Call for facts. Wm. H. Brown & Sons, Mott, Hettinger Co., N. D., and 5 N. La Salle-st., Chicago, Ill. Agents, come, too.

FOR SALE — FOR IMPROVED FARMS write Tri State Realty Co., Fargo, N. D. Agents wanted.

Oklahoma.

FOR SALE—IMP. AND UNIMP. FARM, ranch, and timber land, $7.50 per acre up. Call or write OKLAHOMA HOME OWNERS' ASSN., 56 W. Randolph-st., Chicago.

REAL ESTATE—FARM LANDS.

Texas.

FOR SALE—COLONIZATION PROPOSITION, 3,500 acres, 6 miles from Houston, Tex. Sandy and black loam prairie. Subdivided in small tracts, bordering on graded road, connecting with hard surfaced roads to Houston. Well ditched and drained. All complete for immediate sale. For terms and price write A. W. AUGSPURGER, 501-2 Chronicle Building, Houston, Tex.

Wisconsin.

HOME LANDS CREDIT SYSTEM.
Sales Plan No. 1: $500 down, with no further payments for 5 years on either principal or interest, buys 80 acres—40 acres of agricultural land and 40 acres of grazing land. If this payment is made we furnish on credit $400 worth of building material. We also extend credit to purchase stock and tools. You may use your earnings for the first 5 years for further improvements and living expenses.
Sales Plan No. 2: $100 down and $120 per year, or $50 down and $15 per month, buys 80 acres—40 acres of agricultural land and 40 acres of grazing land. After $500 is paid you have the privilege of plan No. 1. Our lands are located in Forest and Oconto counties, Wis. Larger tracts for sale on similar terms. Write or call for further information. HOME LANDS, A. L. MORDT, 503 Manhattan Bldg., 431 S. Dearborn-st., Chicago, Ill.

FOR SALE — UPPER WISCONSIN LAND— We help settlers make farm from cutover lands. Teams, stump pullers, and tools rented at cost. Several new houses and barns ready for use. Money advanced for cow, pig, and chickens when settlers can supply feed. First payment $250 for 40 acres; no further payments for 3 years if settler makes proper improvements. Payment of land and advances distributed over 20 years; interest at 6%. Soil and climate good for dairying, potatoes, root vegetables, clovers, grains, etc. Good markets, railroads, schools, and roads. Write today. Tomahawk Land Company, Tomahawk, Wis., Box 1.

FOR SALE—THIS ANNOUNCES THE OPENing in Marinette county of some of the best new lands we have ever been able to offer for colonization. Lands advance in price fastest where the largest number of settlers are locating. We believe that place is Marinette county; practically first choice available from our new tracts. Start for our WAUSAUKEE, Wis., office now, or write today for a copy of our publication, LANDOLOGY, which gives full information free. SKIDMORE LAND CO., 442 Skidmore Bldg., Marinette, Wis.

FOR SALE—191 ACRE FARM.
A SHORT WALK TO
MOVIES, STORES, BOATING, BATHING, FISHING, 1 mi. city 30,000. SOUTHERN WIS. FARM, 170 A. in cultiv., $12,000 in modern bldgs.; black level soil; on a delightful lake; possession now. Act quick. Price $217 an a. Easy terms. Agents, notice. WM. H. BROWN & SONS, 5 N. La Salle-st., Chicago, Ill.

FOR SALE—HARDWOOD CUTOVER LAND —Silt loam, clay subsoil; neither sandy nor gravelly; close to town, schools, and on good roads; in the heart of the dairy country. You deal directly with the owner. No agents and no commisions. Easy terms. Write for map and booklet No. 3. Northwestern Lumber Co., Land Department, Stanley, Wis.

FOR SALE — RAILROAD LANDS ALONG the Soo Line in Upper Wisconsin. Good hardwood lands, well located, close to the large markets. FOR SALE to actual settlers only, on reasonable terms. Write for free booklet No. 53. ADDRESS—Soo Land Dept., Soo Ry., Minneapolis, Minn.

FOR SALE — CLOVER LAND IN MARInette county, Wis., where farmers grow rich; good markets; 9 hours' ride from Chicago. If for home or investment you are thinking of buying good farm lands, write SKIDMORE LAND CO., 2018 Skidmore Bldg., Marinette, Wis.

FOR SALE—IF YOU WANT A FARM HOME, write for free information about railway land grant lands in Upper Wisconsin; good hardwood lands, well located, and on favorable terms. Write for Booklet No. 53. Address Soo Land Dept., Soo Railway, Minneapolis, Minn.

FOR SALE—GOOD LAND CHEAP; $20 TO $30; Bayfield peninsula, upper Wisconsin; highly profitable farming, dairying, stock raising; very little cash starts you. Write for full information immediately. M. E. SOUTHER, 326 Washington-blvd., Oak Park, Ill.

FOR SALE—NO. 621, 92 ACRE FARM; clay loam soil; 65 acres cleared, balance good timber; good buildings; horses, cows, machinery included; price $13,300. Many other farms. Dept. N. EV. LUTH. COLONIZATION CO., Merrill, Wis.

FOR SALE —WE ARE OWNERS OF IMproved farms in Taylor and other counties; liberal terms; stock sold on terms. LOEB-HAMMEL REALTY CO. [not inc.], 343-344 Marquette Bldg., Chicago.

FOR SALE — OR EXCHANGE — 160 ACRE Wis. farm, buildings, 80 acres cultivated; running water; clear of debt; will take Chicago property and assume; must be taken at once; price $4,500. NEHF, 21 N. La Salle.

FOR SALE—STOCK FARM OF 314 ACRES, in fruit and dairy district; good buildings; 190 a. under plow; clay loam soil; railroad station on land; 1st apt., front, 2650 N. Kildare-av.

FOR SALE—OUR LANDS ARE LOCATED IN the very heart of the Rich Dairying District of Upper Wisconsin and Michigan. 100,-000 acres to select from. GRIMMER LAND CO., 29 Grimmer Blk., Marinette, Wis.

FOR SALE—200 A. HARDWOOD LAND, W. Cent. Price Co.; on state road; small clearing, bal. easy to clear; house and well; price $3,800; $500 cash, bal. long time; int. 6%. HEALY, R. 1015, 112 W. Adams-st.

FOR SALE—MUST SELL MY 160 ACRE dairy farm in Rusk Co., Wis.; 50 acres cleared. Price reasonable. Owner disabled. Write BERT HOWARD, Hawkins, Wis.

FOR SALE—JUST WRITE US AS FOLLOWS: "Send free information concerning your Success Lands in Upper Wisconsin." VALLEY LAND CO., 10 Hall-av., Marinette, Wis.

FOR SALE—ANY PART OF 100,000 ACRES of stock lands or farms, Wis. or Mich. Write for books and prices. Men. Abst. and Land Co., Menominee, Mich., Box 64.

FOR SALE—40 ACRE FARM IN FAMOUS potato and dairy region of Wisconsin, for $800; $100 cash and $100 a year. SANBORN & CO., Box 1, Eagle River, Wis.

FOR SALE—BY OWNER—CHOICE WIS. lake shoreage; wild lands and partly developed farms. Box 377, Eau Claire, Wis.

FOR SALE — FINE FARMS OF 40-100 acres apiece, in Rib Lake Dis., Taylor Co., Wis. WM. BLAKE, Rib Lake, Wis.

FOR SALE—GUARANTEED DAIRY FARMS; trip expenses refunded if not as represented. List free. WIPPERMAN, Abbotsford, Wis.

Miscellaneous.

FOR SALE—MONEY MAKING FARMS IN 30 states. Write for big bargain catalogue. Strout Agency, 922 Marquette Bldg., Chicago.

REAL ESTATE—COUNTRY.

Country Home
160 ACRES, 6 ACRES LAWN AND BEAUTIFUL SHRUBBERY. STRICTLY MODERN. 12 ROOM HOUSE. FRAME AND STEEL CONSTRUCTION. HARWOOD FLOORS THROUGHOUT. LIVING ROOM, MAHOGANY, 22x42.
5 master bedrooms; 3 servants rooms; 3 tile bathrooms; 1 lavatory; garage and stable room. Geneva, Ill. Address C N 215, Tribune.

BEAUTIFUL MODERN COUNTRY HOME.
New big barn, garage, 100 foot poultry house; five acres; fine bearing orchard, vineyard, small fruits; 1 hr. to loop; easy walk N. W. and A., E. & C. trains and stores. Good churches and schools. Easy terms. Write. Call
G. RHEINFRANK, West Chicago, Ill.

REAL ESTATE—CATTLE RANCHES.

FOR SALE—A FIRST CLASS MONTANA stock ranch 10,000 acres; must be sold at once to close estate; located foothills Belt Mountains within half-mile station; 500 acres finest hay meadow can be developed to produce 1,200 tons alfalfa; several miles river frontage; plenty saw timber and sawmill; fair ranch buildings; every section watered by springs or creeks; electric power and light obtainable at nominal cost; will make ideal summer home besides being profitable stock ranch; good fishing and hunting on ranch and vicinity; grouse, pheasants, and big game; price, $12.50 per acre; worth $20; $50,000 cash, balance over six years, 5 per cent. If interested, wire for details; immediate action necessary.
FAGAN & NORBY, Great Falls, Mont.

FOR SALE — SOUTH DAKOTA CATTLE ranches—2,600 acre ranch located on White River, with 800 acres of river bottom alfalfa land; all fenced and plenty of water; good buildings.
4,600 acres on Missouri River; all good level land; some river location and farm land; two sets of buildings; plenty of water and lease land; 2,200 head of cattle now on it. Possession can be given at once on either of the above places. Terms very good. I also have some other small farms and ranches from 160 acres up for sale. For further information write
J. L. DORSEY, Reliance, S. D.

LAND INFORATION.

LET US HELP YOU TO SELECT A FARM in Price County, the Center of the Clover, Dairy, and Potato Belt of Upper Wisconsin. Write for the official soil map and booklet to the County Agricultural Agent, Phillips, Wisconsin.

YOU WANT TO BUY LAND? WRITE FOR information. We are owners and brokers. Our service is your saving. Our reliability your security. NORTHERN SECURITY CO., Ashland, Wis.

FREE WISCONSIN BULLETINS; SOIL, climate, and crops. Immigration Bureau, Wisconsin Dept. of Agriculture, Madison, Wis.

REAL ESTATE—MISCELANEOUS.

BARGAIN.
6 flat building on 60 ft. of ground, in exceptionally fine locality; each flat has 6 rooms, sun parlor, and 2 baths; bldg. only 3 yrs. old, in perfect condition; rents after Oct. 1 will be more than $7,000 per yr. Price only $35,000; $10,000 cash. Address L 277, Tribune.

REAL ESTATE—WANTED.

For Cash.

WANT CORNER, 100x150 Ft.
Must have st. and alley 150 ft. way, north front prefd.; No., So., or W. Side, within Edison direct current district; no attention paid unless location is given. Address D N 588, Tribune.

WANTED—FOR CASH, CUSTOMER FACtory bldg., containing 40,000 sq. ft.; So. of Chicago-av., East of River; will consider vacant on switch or team track.
J. E. WHITE,
139 N. Clark. Central 3295.

WANTED—TO BUY 6 RM. MOD. BUNGAlow or 2 flat bldg., bet. Kedzie, Western and 59th and Marquette-rd.; give lowest price and terms. Would prefer to deal with owner direct. Address E Y 542, Tribune.

WANTED—TRUSTEES OF ESTATE WILL invest in income bearing real estate; N. S. only; large or small parcels; give full details for immediate attention. Address D D 549, Tribune.

WANTED—TO BUY FOR CASH, 2 FLAT building; must be modern, 6-6 rooms, with sun parlors, in Edgewater.
MADDEN BROS.,
140 S. Dearborn-st.

WANTED—
Will pay spot cash for small city and suburban houses [not flats]. WM. B. WALRATH, 69 W. Washington-st. Ask for D. R. McAuley.

WANTED—4, 5 OR 6 ROOM BUNGALOW OR cottage; brick or frame; west of Milwaukee-av. and north of Belmont-av. Kildare 4007.

WANTED—WE HAVE CASH BUYERS FOR Chicago real estate, any size. For quick action see us. W. E. MEYERS & CO., 79 W. Monroe-st.

WANTED—SMALL ACRE TRACT FROM 10 to 40 acres; will pay cash; might consider old subdivision of 50 lots up. Address J X 83, Tribune.

WANTED—SIX OR TWELVE FLAT BLDG., near 55th-st. and Maryland-av., from owner; must be bargain. Address B B 79, Tribune.

WANTED—10 OR 11 ROOM MODERN RESidence, east of Broadway, north of Bryn Mawr; might consider Rogers Park. Address D X 89, Tribune.

WANTED—MODERN APT. EQUITIES, N. S. preferred; 12 or over; highest cash prices obtained; net income guaranteed until sold. CHANDLER, HILDRETH & CO. Central 5151.

WANTED — 3 AND 6 FLAT BLDGS. ON North Side. We have cash buyers.
W. G. YOUNG & CO., 4606 Broadway.

WANTED—NORTH SIDE—NORTH SHORE. Bargains in apartments and houses for cash. MEAD & COE, 69 W. Washington-st.

WANTED—BARGAINS, 6 TO 36 FLAT bldg., North Side; prefer to deal with owner. Address J L 424, Tribune.

WANTED—2 FLAT BRICK NORTH OF IRVing Park-blvd. and west of Crawford-av. Call Kildare 7157.

WANTED—2 12 APT. BLDGS. AND HOUSES to submit for you to our long inquiry list. OGDEN, SHELDON & CO., 192 N. Clark-st.

WANTED—TO BUY—GOOD INCOME PROPerty. Get our cash offer. Prompt action. WM. H. MULHOLAND & CO., 30 N. La Salle-st.

WANTED—IF YOU WANT TO SELL YOUR property quick for cash, consult H. E. HENDERSON & CO., 6532 Sheridan-rd.

WANTED — TO BUY EQUITIES IN LARGE apartment or business properties. WILLIS & FRANKENSTEIN, 110 S. Dearborn-st.

WANTED — WE BUY SMALL OR LARGE North Shore apartment bldgs. for cash. S. Schallmann & Co., 1207, 133 W. Wash'gton.

WANTED—2 STORY BRICK, 6-6 OR 6-7 rooms; furnace heat; $1,500, bal. terms. Address L 226, Tribune.

WANTED—I HAVE $500 DOWN, BALANCE rent, for 1½ or 2 story house. What have you? Address K 289, Tribune.

To Improve.

OWNERS OF ACREAGE.
If you have any acreage in or near Chicago which can be subdivided I have an organization that will sell it for you in a hurry. Send me particulars. Address C N 209, Tribune.

By Brokers.

LIST WITH US FOR QUICK RESULTS. WE SELL EVERYWHERE.
The real estate market in all branches is very active.
We have buyers for bargains in apartments, residences, and business property, all sizes and localities.
None too small or large.
Immediate and satisfactory results assured.
See Us at Once.
FRED'K H. FROEMKE & CO.
Main Office.
1709 W. 59th. Prospect 4133.
Downtown Office.
30 N. La Salle. Main 4341.
SUITES 1334-1340.

WANTED — WE CAN SELL OR EXchange your property. For quick action and results consult us. Management of properties is our specialty. You want results; we can obtain them.
I. J. BLISS & CO.,
8 S. Dearborn-st.

WANTED—WE CAN SELL, LEASE, OR EXchange your property. For quick action call
Illinois Realty Exchange,
105 W. Monroe-st. Majestic 7690.

WANTED—WANT TO SELL?
See us for quick action.
Have real buyers waiting.
R. M. O'BRIEN & CO.,
3457 Indiana-av. Doug. 1588.

WANTED — WE CAN DISPOSE OF YOUR improved property, no matter where located, in brick or frame, old or new. Write or phone. R. C. RUSSELL & CO. [Swartz], 1346 E. 63d-st. Hyde Park 2976.

WANTED — DO YOU WANT CASH FOR your property? Phone Wentworth 1845-6. McCLUN, 36 years of quick results in selling South Side real estate. 217 W. 63d-st.

REAL ESTATE FOR EXCHANGE.

Apartments.

TO EXCHANGE—6 FLAT BRICK; NORTH Side; 55 ft. lot; modern; 5 and 6 rooms; steam heat; rental $4,920; mtg., $14,500. Price $30,000. Want 9 or 12 flat, near lake. Will add cash. Address B B 390, Tribune.

EXCHANGE HIGH GRADE APARTMENT equities; want farms or smaller clear, anywhere; can match any trade on cash basis.
H. J. ENSINGER, 40 N. Dearborn-st.

WANT LOT IN EXCHANGE FOR EQUITY on 4230 Carroll-av., mortgage $2,200. [Swartz.] R. C. RUSSELL & CO., 1346 E. 63d-st. Hyde Park 2976.

FOR EXCHANGE — 6 FLAT, FINE LOCAtion; rent $4,700. Take farm or smaller city property. Address B S 450, Tribune.

Business Property.

FOR SALE OR EXCHANGE—ROADHOUSE, live section line, cor., 208x360 ft., new bldg., auto road on north side; future transfer cor.; price $30,000. Half cash. Trade for apt. bldg. Owner. Address H 272, Tribune.

FOR SALE—OR EXC.—2 STORES AND 4 flats; modern; new; Montrose, near Lincoln-st.; near L sta.; $30,000; brokers ans. V. FREDENHAGEN, Downers Grove, Ill.

Farms and Acres.

TO EXCHANGE—1,800 ACRES IRRIGATED ranch, near Twin Falls, Idaho; 800 cultivated, water rights for 1,400 acres; 350 acres in winter wheat; 60 acres timber, adjoining forest reserve; fair bldgs.; price $100,000. Want Chicago apartment building; will assume; owner in city this week. See Reninger. WHITESIDE & WENTWORTH, 1056 Wilson.

FINE TRACT FOR SUBURBAN HOME, about 3 acres, near school. Fine high building spot with trees. Cash value, $3,650; inc. $1,250. What have you to offer for equity of $2,400? JOHN D. VANDERCOOK, Lombard, Ill.

HIGHLY IMPROVED WIS. FARM. FINE buildings, registered stock, crop, and machinery; near good town. Price $20,000, clear of incumbrance. Will trade for Chicago improved; will assume. WOOD, 511 Merchants Loan and Trust Bldg.

Vacant.

I WILL ACCEPT A FEW CHEAP OUT OF town lots in exchange for my Chicago vacant, located in a high class residential neighborhood. Fine transportation. Excellent surroundings. Address E K 158, Tribune.

Miscellaneous.

WANTED—PROPERTIES AND FARMS FOR exchange; can match any trade; state your wants for what you don't want; describe fully. Arthur C. Lueder, 40 N. Dearborn-st.

WE HAVE SOME WONDERFULLY ATtractive city and farm properties for exchange. What have you to offer?
E. B. WOOLF & CO., Rector Bldg.

LET US TRADE THE REAL ESTATE YOU don't want for what you want.
SIMONS, GOREY & CO.,
140 N. Dearborn-st. Central 4486.

TO LEASE & WANTED TO LEASE.

FOR SALE—3 YEAR LEASE GARAGE AND repair shop, 50x115, in good location. Northwest Auto Repairs, 2535 N. Sacramento.

REAL ESTATE LOANS.

JOHN B. KNIGHT & CO.,
74 W. Washington-st.
Real Estate Loans. Renting. Insurance.

MONEY TO LOAN ON NORTH SHORE property. MASON & SMART, 1580 Sherman-sq., Evanston. Tel. Rogers Pk. 272.

DOWNTOWN REAL ESTATE LOANS WITHout commission. Northwestern Mutual Life Ins. Co., WM. SCOTT BOND, 25 N. Dearborn.

MONEY TO LOAN ON IMPROVED CHICAGO real estate. WM. D. KERFOOT & CO., 58 and 60 W. Washington-st.

2D MTG. LOANS MADE ON COOK COUNTY real estate in 24 hours. EUGENE MASSEY, Mtg. Banker, 8 S. Dearborn-st. Central 6819.

MONEY TO LOAN AT CURRENT RATES; mortgages for sale. E. G. PAULING & CO., 5 N. La Salle-st.

FIRST MORTGAGE LOANS AND RENEWals on modern flat properties. HALSTED STREET STATE BANK, 6910 S Halsted-st.

R. E. LOANS, CITY, SUB., IMP., VAC., OR to build; $500 up, pay to suit. WILBUR A. DAVIS, 1509, 69 W. Washington-st. Est. 1887.

NORTH SHORE LOANS PROMPTLY MADE. McGUIRE & ORR, 69 W. Washington-st.

TO LOAN—$500 TO $5,000 AT 6%; NO DElay. E. N. WEART & CO., 25 N. Dearborn.

REAL ESTATE LOANS.

MORTGAGE RENEWALS
on property north of Fullerton-av., east of 48th-av., are desired by the
LAKE VIEW TRUST & SAVINGS BANK,
LINCOLN AND BELMONT-AVS.
At terms that will save you money.

$200 TO $5,000 LOANS
on vacant or improved Chicago or suburban. FIRST MORTGAGES BOUGHT AND SOLD.
ARTHUR C. LUEDER,
40 N. Dearborn-st., cor. Washington.

SECOND MORTGAGE LOANS
made in one day. Low rates, easy payments. We buy or loan on mortgages already made. See us first and save money. SIMMONS BROS., 69 W. Washington-st. Rand. 3080.

UNION TRUST COMPANY,
11 S. Dearborn-st. Central 523.
Select first mortgage bond issues; apartment, hotel, and industrial properties; denominations $100, $500, $1,000.

BUILDING LOANS A SPECIALTY.
On Chicago real estate at lowest rates.
J. H. McCORTNEY & CO.,
133 W. Washington-st. Phone Main 1010.

GREENEBAUM SONS' BANK AND TRUST CO.—First class Chicago mortgages and bonds, bearing 6 per cent, for sale. $100, $500, $1,000 and upward. Send for list No. 42. Corner La Salle and Madison-sts.

CONTINENTAL & COMMERCIAL BANK'S REAL ESTATE DIVISION,
208 S. La Salle-st.
Money loaned on improved real estate at current rates.

HYDE PARK AND SOUTH SHORE BUILDING and RENEWAL LOANS. LOWEST RATES. PROMPT REPLIES.
HYDE PARK STATE BANK,
53d-st. and Lake Park-av.

LOANS ON IMPROVED REAL ESTATE.
Building loans a specialty.
Quick action.
H. O. STONE & CO.,
Phone Main 1865 111 W. Washington-st.

G. H. SCHNEIDER & CO., 10 S. LA SALLE.
Telephone Franklin 3302.

REAL ESTATE LOANS. LOWEST RATES BUILDING LOANS. PROMPT SERVICE.
BUILDING AND REFUNDING LOANS.
GEORGE C. STAMM,
1200 First Nat'l Bank Bldg. Randolph 2088.

FIRST AND SECOND MORTGAGES MADE —Any amount; quick action; good terms; satisfactory dealings. E. K. GOODMAN, 111 W. Washington-st. Franklin 3524.

MONEY TO LOAN—
On Chicago and suburban real estate.
FIRST MORTGAGES FOR SALE.
MEAD & COE, 69 W. Washington-st.

LOANS ON REAL PROPERTY AT BEST terms and rates.
WM. A. BOND & CO., 25 N. Dearborn-st.

FIRST MORTGAGE LOANS.
EDGAR M. SNOW & CO.,
69 W. Washington-st.

CHOICE REAL ESTATE LOANS MADE AND for sale. $1,000 and up. Columbus State Savings Bank, 5000 Chicago-av.

2D MORTGAGE LOANS, ANY AMT.; 6%, on improved city real estate; easy terms. A. E. WESTMAN & SON, 139 N. Clark-st.

BUILDING MATERIAL.

FOR SALE—IMMEDIATE DELIVERY, 250,-000 lbs. No. 13 galvanized wire, medium hard, slightly rusty. Factory Supply Co., 40 E. Kinzie-st. Majestic 8006.

TO SAVE REAL MONEY ON BUILDING MATERIAL, see American House Wrecking Company, 3800 Milwaukee-av.
Kildare 2404.

1,000 KEGS COMMON WIRE NAILS FOR immediate delivery, 4 d. to 60 d. Factory Supply Co., 40 E. Kinzie-st. Majestic 8006.

8D, 16D, 20D WIRE NAILS IN KEGS; immediate delivery from warehouse. WAKEM & McLAUGHLIN, Ph. Central 6241.

BUILDERS ATTENTION—5 SETS STOCK plans, $10; one, $3. L. J. ALLISON, 115 S. Dearborn. Tel. Central 728.

LOANS—PERSONAL PROPERTY.

FIRST STATE PAWNERS' SOCIETY, 27 W. Washington-st., loans on diamonds, watches, jewelry, silverware, and Liberty bonds in amounts from $1 to $1,000; interest 1% per month; no other charges.
J. V. FARWELL, President.
JOHN G. SHEDD, Vice President.
JOHN W. SCOTT, State Director.
FRANK H. JONES, City Director.

75% OF VALUE LOANED ON DIAMONDS, in proportion on Watches, Jewelry and Antiques. Low rates. Established 49 years. CHARLES MOE COMPANY, 35 W. Adams-st.

MORTGAGES.

6% FIRST REAL ESTATE MORTGAGES IN ANY AMOUNT FROM $1,000 TO $6,000.
WM. ZELOSKY CO.,
253, 111 W. WASHINGTON-ST.
FRANKLIN 2449.

6% FIRST MORTGAGES, $500 TO $5,000. WILL J. BELL, 69 W. Washington-st.
22 YEARS AT THIS ADDRESS.

FOR SALE—SECOND MORTGAGE, $2,000, 6%. Address K 146, Tribune.

STOCKS AND BONDS.

DO NOT SACRIFICE YOUR LIBERTY bonds. If you must sell or are unable to complete contracts, call on
H. W. KEMPF, Broker,
Since 1892. 120 N. La Salle-st.

WILL SELL 3 UNITS U. S. MTG. STOCK, $235 each or $700 for three. E. J. FLAHERTY, 1423 Jonquil-ter. Rogers Pk. 9164.

FINANCIAL.

REPUTABLE BROKER WITH AN ESTABlished clientele and fast selling organization, is looking for a good industrial dividend payer [Class "C" Ill. B Sky Law] to sell on commission. Proposition must bear investigation. References exchanged. Address K 79, Tribune.

CLOTHING, FURS, ETC.

BUY YOUR FURS OR FUR COAT DIRECT from the wholesale house at a great savings. A big variety of furs and coats now on hand. Several very nice sample pieces to be closed out very reasonable.
BRUMBAUGH BROS.,
Room 414, 115 S. Darborn-st.

FURS, FURS, FURS—
It pays to buy furs of the maker because quality is remembered long after price is forgotten. Compare and you'll buy here. Four month charge accounts invited.
MILLER & CO., 1100, 36 S. State-st.

WANTED — TO BUY — VELVET OR FUR coats for girls, 9, 11, and 13; also summer clothes and hats for same. Address D L 388, Tribune.

SPECIAL SALE—MEN AND YOUNG MEN suits and o'coats, $25 up; pants, $5 up; size 34-50. 955 Grace, nr. L sta. Nadler.

STARTING IN BUSINESS — HIGHEST prices paid for clothing to get in stock. MRS. WILMOT, 4040 Madison-st.

STOCK REDUCING SALE OF HIGHEST grade worn clothing, bric-a-brac, etc. Economy Clothes Shop, 5437 Lake Park-av.

FURS, BEAU. SELECTION OF SAMPLE furs and coats at less than wholesale. WM. ALEXANDER, Rm. 508, 333 S. Dearborn-st.

FOR SALE—ARMY MOLESKINS, $25; ABsolutely waterproof; good for motoring. At Clark and Jackson-blvd.

WONDERFUL SEAL COAT FOR SALE very reasonable. MAX FEUER, Room 114, 39 S. State.

ACCORDEON PLAITED SERGE ETON TAFfeta dress, size 18; 2 skin sable choker. Phone Diversey 3420.

BIG BARGAIN. HUDSON SEAL COAT, Beaver collars and cuffs, $250. Rogers Park 1939.

SOMERS' FUR AND HAT SHOP,
DESIGNERS, MAKERS FURS AND HATS,
3d floor, Masonic Temple.

MASONIC TEMPLE SAMPLE SHOP,
Third Floor.
Women's High Class Wearing Apparel.

CASH FOR FUR COATS, COATEES, FURS OF EVERY DESCRIPTION, 506 S. STATE-ST. ANDREWS, HAR. 219.

BEAU. SCARF, A1 COND., VERY REAS.; quick sale. Drexel 2824.

LADY'S WINTER COAT, BLUE SERGE skirt. Blackstone 8117.

DOGS, BIRDS, POULTRY, ETC.

FOR SALE — SEIFERT ROLLERS, YOUNG birds, $3.50; females, $2; breeding cages, $10 each; will ship; private home. MEYER, $1.25; 2 Mexican yellow head talking parrots. 3528 Flournoy-st. Kedzie 1854.

2 PEDIGREED BROWN MALE BOSTONS; marked perfect; screw tails; house broken; also puppies. Hirsch's Dog Shop, 1807 W. Madison.

FOR SALE—2 MEXICAN DOUBLE YELLOW head parrots, fine birds, $10 each. Meyer, 3528 Flournoy-st. Kedzie 1854.

EGGS FOR HATCHING PLYMOUTH ROCKS and Rhode Island Reds, $1.50 for 13 eggs, or $10 a 100. 6540 S. Cicero-av.

ST. ANDREASBURG ROLLERS, HARTZ Mountain birds, finches; also linnets; very special birds. Edgewater 3618; priv. home.

QUALITY BABY CHICKS, 18C UP; HATCHing eggs, 8c. Peerless Hatchery, 2521 Archer-av., near Halsted. Tel. Yards 3518.

FOR SALE—FULL BLOODED IRISH SETter, 3½ years; beauty; reas. 3142 Michigan.

BEAUTIFUL TALKING PARROT; BARgain; cage free. Irving 1520.

BARGAINS IN AM. CHECKERED GIANTS. 2420 N. Ballou-st. Albany 5518.

PEDIGREED FRENCH BULL, MALE; FOR particular people. Edgewater 3618.

FLEMISH GIANTS FOR SALE—BREEDING ages. Call Sun. or evenings, 651 Noble-st.

FOR SALE — 1 YR. OLD FLEMISH GIANTS. Wellington 967 or Kildare 3666.

FOR SALE—150 EGG INCUBATOR, RACINE Wis., make. 4206 W. 31st-st.

FRENCH BULL PUP, BLUE RIBBON STOCK —Sire Count Pompey. 720 S. Oakley-blvd.

BOOKS AND MAGAZINES.

BOOKS BOUGHT FOR CASH; SINGLE VOLumes or entire libraries. Buyer will call in Chicago. Out of town correspondence invited.
POWNER'S BOOK STORE,
37 N. Clark-st. Phone Randolph 7680.

BOOKS BOUGHT; LIBRARIES SINGLE VOLumes. Pay cash. ANTON L. JANSKY, 19 E. Adams-st. Phone Harrison 4560.

TENTS, AWNINGS, ETC.

FOR SALE OR RENT—WAGON AND TRUCK covers, tents, etc. D. M. KERR MFG. CO., 1007 W. Madison-st.

MACHINERY AND TOOLS.

GOOD USED MACHINES—
1—13"x6' Willard lathe, D. B. G., 3 step cone, fine condition, $550.
1—15"x6' Von Wick lathe, G. C. G., taper attachment, oil pan bed, $650.
1—18"x8' Rahn-Carpenter lathe, D. B. G., $750.
1—22"x10' W. P. Davis lathe, $800.
1—24"x12' American lathe, regular change gears, $1,500.
1—2" P. & W. screw machine, $300.
1—1⅜" Advance screw machine, $500.
2—20" Silver drills, nearly new.
The Fairbanks Company, 701 Washington-blvd. Haymarket 8340.

WE HAVE TO SELL 8,000 lbs. of 20 gauge hot rolled pickled steel in blanks, as follows: 4¾x56 and 6½x24. Can be seen at Tubular Radiator Co., Maj. 7624, 214 No. State-st.

LAUNDRY EQUIPMENT.
Wanted—For hotel; flat work only; large enough to do about 10,000 pieces per week. Washer, extractor, tumbler, and mangle; also high pressure boiler. Reply, stating particulars, age of equipment, price, etc. Address F K 438, Tribune.

SELL CHEAP.
Power book trimmer, paper cutter, perforator, power and hand paper punch, printing press [needs repairs], routing mch., power stitcher, cardboard cutter; also motors and other mchy. 514 N. La Salle-st.

SELL CHEAP ON ACCOUNT OF MOVING— Pratt & Whitney geared head heavy turret lathe, engine lathe, drill presses, toolmaker's shaper, surface grinders, cutter grinder, hack saws, gas furnace, center grinders, vises, motors, etc. DICKOW, 1857 W. Lake-st.

SPECIAL BARGAINS—36 IN. X 14 FT. Niles-Bement engine lathes, quick change gears, dbl. back gears, comp. rests, 8 ft. and 13 ft. Lo swing lathes, 20 in. x 8 ft. Monarch lathes. MOLITOR, 124 S. Clinton.

36X36X12 ROCKFORD PLANER, MOTOR driven [new]; 18x18x5 Whitcomb, $950; 24x24x8 Ohio, 2 hds., $2,300; 36x36x8 Betts. Lathes, shapers, radial drills, grinders, etc. Easley Mach. Co., 551 Wash.-blvd.

WANTED—USED [BOWSER] CURB PUMP and tank, complete; one gallon stroke. Must be in good condition. Write
L. A. PEACHEY,
Beaver Dam, Wis.

MILLING MACHINES FOR IMMEDIATE DElivery; all first class condition. 1 Steptoe, 2 No. 12 B. & S., 2 12 in. Cincinnati, 1 No. 0 Owen, 2 Kempsmiths, 1 Rockford, at 3200 Belmont-av. Tel. Monticello 6820.

PARKS REV. SPINDLE SHAPER........$50
PARKS HOLLOW CHISEL MORTISING AND BOR. MACHINE........75
Send for Cat. B. Phone Main 4234. PARKS WALKER CO., 549 W. WASH.-BLVD.

3 LATHES; 3 SPINDLE DRILL PRESS; EXhaust fans, plating dynamo, motors, 3 blowers; turret lathe; 200 wood and iron pulleys, 15 to 40 in.; large sample trunk. American Electric Co., Englewood 7661.

FOR IMMEDIATE DELIVERY.
Sheets, Strips, Angles, Channels.
Send in your inquiries.
MARQUETTE METAL PRODUCTS CO.,
Central 4653. 35 S. Dearborn-st.

WESTINGHOUSE TRANSFORMER; LARGE size Incubator; Sealograph Machine; Westinghouse Starting Generator; Oliver No. 9 Typewriter, new. 3642 Armitage-av.

20 IN. CINCINNATI CRANK SHAPER, 18 in. heavy duty lathe, 2 punch presses, No. 5 miller, 14x6 lathe $275. ALLEN, 104 S. Clinton. Franklin 3487.

OVER 200 D. C. AND A. C. GUARANTEED elec. motors in stock. We buy, sell, exchange, and repair all kinds. ARTHUR WAGNER CO., 706 S. Dearborn-st. Har. 1893.

FOR SALE—IMMEDIATE DELIVERY, 250,-000 lbs. No. 13 galvanized wire, medium hard, slightly rusty. Factory Supply Co., 40 E. Kinzie-st. Majestic 8006.

CUBE CONCRETE MIXER, ALSO MORTAR mixer, contractor hoists, pumps, saw rigs, round and tower bucket; standard scale. 169 N. May-st.

BUY YOUR PULLEYS, HANGERS, SHAFTing, belting, pumps, blowers, tools of all kinds of WAGNER & CO., 3907 S. Halsted.

WANTED—14X6 OR 8 FOOT BED Q. C. G. lathe. 2222 Indiana-av., rear. WM. DOMINICK & CO. Calumet 3647.

FOR SALE—TWO KICK PUNCH PRESSES, also 1 electric punch press; acct. moving sell cheap. Irvin-Smith Co., 56 E. Randolph.

FREIGHT ELEVATOR FOR SALE; MITCHell; roller bearings; platform 5x5. 813 E. 41st-st. Drexel 209.

CALL R. L. BAKER, FRANK. 1520, FOR new or used boilers, eng. sets, engines, heaters, power pl. equip. 30 N. La Salle-st.

1,000 KEGS COMMON WIRE NAILS FOR immediate delivery, 4 d. to 60 d. Factory Supply Co., 40 E. Kinzie-st. Majestic 8006.

SCREW MACHINES, LATHES, DRILLS, punch presses, miller's elect. drills. Simonson Koons, 8 N. Desplaines-st. Monroe 4512.

FOR SALE—2-260 GALLON STEEL JACKeted kettles, complete with double acting agitators. Phone Canal 4089.

WANTED—MOTORS, GENERATORS, PLATing dynamos, leather belting. Rose Electric Co. Wentworth 5161.

UNIV. MILLERS, DRILL PRESSES, ELECT. drills, grinders and motors, garage equipment. WRIGHT, 568 Wash.-blvd.

FOR SALE—8 FT. STEEL BRAKE, 30 IN. roller, and lots of tinners' tools. Maplewood Machy. Co., 2547 Fullerton-av.

5 H. P. GAS ENGINE WITH MAGNETO, $75. C. W. T. COMPANY, 1954 Grand-av.

ONE 8 HORSE POWER UPRIGHT GAS engine. 2118 Lincoln-av. Diversey 2731.

FUEL OIL ENGINES, 15 TO 300 H. P. JOHN J. Moroney & Co., 2825 W. Harrison-st.

LIGHT & HEAVY MANUFACTURING.

PRECISION TOOLS & DIES.
Finest grade jigs and fixtures; special machinery designed and built; light manufacturing and stamping; all kinds of general machine work. Acme Industrial Co., Haymarket 2754. 413 N. Carpenter-st.

Universal Machine and Tool Corp.
WANTED—Light punch press work, tools, dies, jigs, and special machinery.
4146 W. Taylor-st. Garfield 7050.

Wanted—Stamping Work
On brass and steel. Also die work, manufacturing, assembling, and lathe work.
GENERAL STAMPING AND MFG. CO.
1652 W. Belmont-av. Wellington 1478.

OXY-ACETYLENE WELDING WANTED— Sheet metal tanks, fans, etc. We weld and braze all metals for the trade. Broken boiler, auto parts and machinery welded. Phone Haymarket 741. Imperial Brass Mfg. Co., Welding Dept., 516 S. Racine-av., Chicago.

PUNCH PRESS WORK IN STEEL, ALUMINUM OR BRASS UP TO 18 IN. DIAMETER, MOST POWERFUL PRESSES IN CHICAGO. LARGE STOCK OF MATERIALS. GREENDUCK CO., 2127 TILDEN-ST.

METAL SPECIALTIES.
Press work and quantity products solicited.
LOGAN MACH. & MFG. CO.,
222 S. Clinton. Franklin 4378.

WANTED—PUNCH PRESS, DRILL PRESS, light forging and blacksmithing; also assembling. Prices reasonable. Quick delivery. Address J 556, Tribune.

LIGHT WORK WANTED — SMALL GEAR cutting, instrument work, phonograph and office appliance parts and work similar. S. A. RHODES MFG. CO., 101 N. Jefferson-st.

WANTED — LIGHT ASSEMBLING AND bench work; prices reasonable. Address L 274, Tribune.

SHAPER—WORK UP TO 20 IN.—CLYDESDALE MOTOR TRUCK CO., 4007 S. Wabash-av. Phone Boulevard 264.

ACME ENGINEERING AND MFG. CO., MACHINERY & SPECIALTY MFG. 355 Union Park-court. Monroe 5305.

WANTED—AUTO. SCREW MACH. WORK, from 2 to 3½ in. up. Also broaching. Up to Date Machy. Co., 2915 S. Wabash. Cal. 6269.

WANT WORK FOR NO. 3 PUNCH PRESS; reas. 3628 N. Christiana. Irving 3453.

QUICK DELIVERY ON LATHE, DRILL AND bench work. 2544 W. Lake. Seeley 7526.

JEWELRY, WATCHES, ETC.

YOU CAN SAVE 25 TO 50% IN BUYING A diamond from me. Guaranty and refund certificate with every sale. I buy diamonds from people who have to sell, that's why I can give you real bargains. Should you have diamonds or other valuables to sell I pay highest spot cash immediately without red tape or publicity. I will pay as high as $400 per carat for diamonds. See me.
MR. PAUL [Formerly PAUL, JEWELER]
Care ILLINOIS PAWNERS' SOCIETY,
145 N. Dearborn-st. Bank Floor.

I HAVE PRIVATE CUSTOMERS FOR DIAmonds of all sizes, enabling me to pay you 50 per cent more than a dealer or broker, either for diamond or pawn ticket; expert appraising free of charge. See me before selling. Convince yourself. THOS. M. ROBINSON, Room 1400, 36 S. State-st. Established 1901. Phone Randolph 5320.

WANTED — FOR HIGHEST CASH PRICES, DIAMONDS and PAWN tickets. I talk the least and pay the most. No misleading statements or tricks of trade at KORCHAK'S; honest and courteous treatment my motto. Full cash value. Business strictly private. J. E. KORCHAK, 1316 Masonic Temple Bldg.

DIAMONDS, POSITIVELY
PAWN TICKETS guarantee highest cash
WANTED. prices for your diamonds, pearls, jewelry, and pawn tickets than any other dealer or broker; quick action. JAMES HARRISON, R. 707, 7 W. Madison.

WE WILL PAY MORE FOR YOUR DIAmonds and pawn tickets than any other dealers.
SANDACK JEWELRY CO.,
6217 S. Halsted-st. Wentworth 5629.

DIAMONDS.
WHOLESALE PRICES. CREDIT TERMS. GEO. E. MARSHALL, INC., 31 N. STATE-ST.

DIAMONDS AND WATCHES, $1.00 PER week. Look for the key—it's your guaranty. OLSON & EBANN, 4th floor, 209 S. State-st.

PAWN TICKETS BOUGHT. ALSO OLD gold, silver, platinum, diamonds; best prices. Business confidential. 2 S. Clark-st.

ACCOUNTANTS.

AUDITS SYSTEMS. E. J. HOLMES & CO., CERTIFIED PUBLIC ACCOUNTANTS.
110 S. Dearborn-st. Central 8101.

COLLECTIONS.

WE QUICKLY COLLECT CLAIMS OF every description on percentage.
ADAMS ADJUSTMENT CO., 139 N. Clark-st.

SPORTING GOODS.

WANTED — AUTOMATIC SHOTGUN. Address K 188, Tribune.

MUSICAL INSTRUMENTS.

ADAM SCHAAF.

MAKERS OF FINE PIANOS

We refer to the thousands of families in this city that have purchased and are using Adam Schaaf Pianos.

PIANOS AND PLAYER PIANOS OF QUALITY AT LOWEST PRICES.

BARGAINS—Used Upright Pianos, in good repair, $125 and up, in the following makes: Adam Schaaf, Steinway, Mason & Hamlin, Knabe, and others.

Special values in good used 88 note Player Pianos from $325 up.

EASY MONTHLY TERMS.

ADAM SCHAAF,
319-321 S. Wabash-av.,
Bet. Jackson and Van Buren.

SCHULTZ BARGAIN NO. 4—

Voss & Sons	$160	Starck	$225
Kimball	175	Bent	250
Stodart & Clark	200	Kimball	160

Open Evenings to 9 p. m.
Tuesday, Thursday and Saturday.
SCHULTZ PIANO CO.
1540 W. Madison-st., Cor. Orden-av.

SONORA PHONOGRAPHS—

When you decide to buy a phonograph you want the very best there is. Your phonograph is going to be a part of your home life for years. You will have visitors who know music, and you will wish to offer them entertainment which will appeal to them. Among phonographs SONORA is matchless: it stands alone.

A wonderful line is ready.

SONORA SHOP, Room 732, 140 S. Dearborn.

FROM FACTORY TO YOU. WHY PAY FOR expensive advertising as high as $100 on each phonograph when we give you the same phonograph, considered $200 value, at $79.75, with 5-year guarantee, and some as low as $39.75, which are considered as $150 value? Ship C. O. D. out of town. Write for catalogue. WESTERN FACTORIES, 1320 S. Wabash-av.

FOR SALE—$22 CASH WILL BUY A LARGE cabinet talking machine; this machine stands 12 inches high and plays any record; it indicates 2 jewel needles, enabling you to play the Pathe and Edison records; also a selection of records—and many other genuine bargains in used machines. Open evenings. ECONOMY SALESROOM, 3948 S. State-st.

VICTOR VICTROLA, INcluding lot of records, $65. KESSEL BROS. STORAGE, 4031-33 S. State-st.

SCHULTZ BARGAIN NO. 2—

Beautiful J. Bauer mahogany case, used 1 year, only $850; cost, new, $700; cash or $10 per month.
SCHULTZ PIANO CO.
1540 W. Madison-st., Cor. Orden-av.

THE McKINLEY PHONOGRAPH IS THE highest attainment in the art of tone reproduction. Free trial. No money down; small payments; no interest. Four demonstrating rooms. Open evenings. 1505 E. 55th-st. McKINLEY BLDG.
McKINLEY MUSIC CO.

WANTED—TO BUY—FOR CASH. SECOND hand violins, bows, cellos, band instruments, Italian accordeons, etc.
LYON & HEALY,
Wabash-av. at Jackson.

PHONOGRAPHS.
Our present stock of $75 high grade instruments will be sold at actual cost, as our lease expires May 1. Open 9 a. m. to 9 p. m. Sunday, 11 to 5.
LINCOLN PHONO. EXCHANGE,
3119 Lincoln-av.

SCHULTZ BARGAIN NO. 1—

For sale, fine Steinway & Sons upright piano; like new; $850 cash or $10 per month.
SCHULTZ PIANO CO.
1540 W. Madison-st., Cor. Orden-av.

VICTOR VICTROLA

Price right for spot cash.
THE RESALE SHOP,
3429 Michigan-av.

DON'T BUY A PIANO UNTIL YOU SEE US. We have bargains in standard upright and player pianos in all makes.
SCHULTZ PIANO CO.
1540 W. Madison-st., cor. Orden-av.

$800 ANGELUS PLAYER, MAHOG., EXC. cond., includes 60 rolls of music and bench; $225. $700 Reming player, $275; terms if desired. CARL ANDERSON, 30 S. State, Rm. 1234 North American Bldg. Central 202.

BRUNSWICK

A genuine Brunswick for sale; no reasonable offer refused. The Resale Shop, 3429 Michigan-av. Open 9 a. m. to 9 p. m.

FOR SALE—MAHOGANY HEALY PLAYER piano with bench and 75 rolls of music, all for cash. Call 1550 Grinnell-st. Great floor. Ask for Mr. Beck's Piano.

SCHERMER, SCHUMACHER, EMERSON AND Twichell pianos sold exclusively in Chicago by
J. O. TWICHELL,
332 S. Wabash-av.

COLUMBIA RECORDS

All languages, German, etc.; also machines, Victor, Columbia, etc., to dealers at discount. WISCONSIN MUSIC CO., 140 N. Dearborn.

MOST PERFECT VIOLINS
in tone and appearance. Room 21 Auditorium Building.
SONORA.

CLEAR AS A BELL, eliminating surface noises. State-st. Salesrooms, 730 Republic Bldg., F. S. SPOFFORD.

SPECIAL BRUNSWICK
Outfits. Lowest possible terms.
BALDWIN PIANO CO.,
323 S. WABASH-AV.

$40 BUYS MAHOGANY UPRIGHT PIANO; plain case. GATTONOLA CUT PRICE PHONOGRAPH CO., 730 N. State-st. (just south of Chicago-av.). Open till 9 p. m.

South Side Brunswick Hdqrs.
Open Evenings. Easy Terms.
Woodlawn Phonograph Co., 1314 E. 63d-st.

BARGAINS IN USED PIANOS AND PLAYER pianos. Open Tuesday, Thursday, and Sat., 9:30 to 9. STEAR PIANO CO., 1228 E. 63d-st.

$35 WILL BUY $300 SIZE VICTORIA CAB. phonograph, slightly damaged; plays any make record. Call at THE VICTORIA, 143 N. Wabash-av., Room 404.

$325 BUYS A FINE, NEARLY NEW KIMball player piano with music rolls and bench. Schultz Piano Co., 1540 W. Madison-st., cor. Orden-av.

CLOSING OUT OUR ENTIRE STOCK OF pianos and player pianos for cash only. Good pianos, $75 up. Player pianos, $250 up. Nelson Piano Co., 740 E. 47th-st.

$275 TAKES A NEARLY NEW KIMBALL oak case, upright piano; cost new $475. Schultz Piano Co., 1540 W. Madison-st., cor. Orden-av.

STARCK GRAND PIANO; SPECIAL; NEARly as most popular size and style; mahog. case; $, $, $10 mo. THE STARCK PIANO CO., 210 S. Wabash-av.

YOU CAN HEAR AND COMPARE ALL THE standard makes of talking machines at our store by the WADE TALKING MACHINE CO., 14 N. Michigan-av., near Madison.

UPRIGHT PIANOS FOR RENT TO
Responsible parties. Lowest terms.
330 S. Wabash, cor. Van Buren, Room 307.
ALBERT BRANCH. Phone Harr. 6761.

KIMBALL PIANO, BENCH, MAH. FINE condition; $350; real bargain. 6046 S. Park-av., 2d. Normal 3542.

VICTOR VICTROLA AND A LOT OF RECords; also many other bargains for cash. Liberty Sales Co., 439 E. 43d-st.

THIS WEEK ONLY—BANJO, UKES, AND all string instruments at big discount. Acme Music House, 437 S. Wabash.

$500 KNABE UPRIGHT PIANO, ALMOST new, mahogany case, $65 cash. Mason & Farrell, 843 Madison-st.

ALMOST NEW STUDIO WILLIAM KNABE mahogany upright piano; best offer. 1461 E. 53d. Hyde Park 631.

FOR SALE—GEO. P. BENT PLAYER PIANO, only used one year; bargain for cash. Call at 1556 Orden-av.

A. B. CHASE UPRIGHT PIANO, RECENTLY overhauled; $250. Call Kildare 8316 for appointment.

$325 BUYS A FINE STEINWAY & SONS UPright piano, $10 per month. Schultz Piano Co., 1540 W. Madison-st., cor. Orden-av.

PIANO TUNING, ALSO PIANO AND phonograph repairing. Piano Repair Shop, Room 330, 60 E. Van Buren. Harr. 2871.

SPECIAL BARGAINS IN USED BAND INstruments. Guaranteed first class condition. Holton Sales Co., 318 S. Wabash-av.

PHONOGRAPHS—
A few fine Brunswicks left. 3255 W. Madison-st., near Kedzie.

$40 BUYS CABINET PHONOGRAPH WITH 12 selections records. 2205 Madison-st. all day and Sunday.

FOR SALE—BEAUTIFUL MAHOGANY baby grand piano, cheap. 1051 Columbia-av., Rogers Park 0973.

SLIGHTLY USED PIANOS. UPRIGHTS, grands and players at reduced prices.
LYON & HEALY, Wabash at Jackson.

CHASE PIANO, ALL MOD., EXCELLENT cond.; worth $300; bargain. Phone Edgewater 8193.

GOOD USED PIANOS ON SALE THIS WEEK at Spaulding's, 30 Republic Bldg.

WILL PAY $100 CASH FOR GOOD UPright piano. J. H. LECK, 1550 Orden-av.

FLOOR CABINET PHONOGRAPH WITH 35 recs., $50. 2346 Indiana-av. after 6:30 p.m.

YORK STATE A GRAND PIANO, ALMOST new; bargain. Address J 352, Tribune.

WILL SELL MY NEW BALDWIN GRAND piano at bargain. 7948 Bishop. Vin. 620.

FOR SALE—UPRIGHT PIANO.
Blackstone 1511.

COLUMBIA GRAFONOLA AT A BARGAIN. 1436 E. 63d.

SPECIAL PRICED VICTOR AND COLUMBIA talking machines. Room 704, 56 S. State.

YORK STATE PHONOGRAPH RECORDS LOW. used 3 mo. 520 Winthrop, Apt. 1.

FOR SALE—MAHOGANY PIANO, CHEAP. 5032 Washington Park-ct., 3d.

TWO-THIRDS GRAND PIANO, OAK; good as new $145. Ravenswood 4597.

PIANO, LATES TSTYLE WALNUT CASE, U. prices. 4301 Michigan, 1st. Drexel 2501.

88 NOTE TEL-ELECTRIC PLAYER AND fine bench; piano, cost new $475. Hyde Pk. 1153.

FOR SALE—PIANO AND BENCH, LIKE new, $125. Irving 5962. 3101 Milwaukee.

MUSICAL INSTRUMENTS.

PHONOGRAPHS.
Wonderful Values in New, Slightly Used, Rebuilt, and Shopworn. Save $30 to $125 on Factory Prices.

38 inch cabinet, only $20.
36 inch cabinet, model 300, now $85.
47 inch cabinet, model 235, now $60.
46 inch cabinet, model 230, now $55.
42 inch cabinet, model 130, now $40.
Also table cabinet phonographs, $15 to $35.
3 Jewel points and 16 selections records free with each machine, automatic stopper; play any records.
Free delivery to any part of the city and will send C. O. D. for out of town customers.
THE VICTORIA,
143 N. Wabash-av., main salesroom, corner Randolph, 4th floor.
Branch open all day and Sunday.
2543 Indiana-av.

PRICES CUT WAY DOWN
ON PHONOGRAPHS
THIS WEEK.
BEST STANDARD MAKES.
NEW AND USED.
Including Victors, Columbias, Concert Grands, Symphonies, and many others. All will be sold regardless of value. Every phonograph will be cleared out by Saturday night. Model 75 cabinet machine, only.....$20
Model 125 cabinet machine.....$35
Model 200 cabinet machine.....$50
Model 300 cabinet machine.....$60
Jewel needle and 18 records free with each machine; automatic stopper; play all records; free delivery all over the city. By coming early you can get better choice.
GATTONOLA CUT PRICE
PHONOGRAPH CO.
TWO LOCATIONS:
734 N. State-st. [just south of Chicago-av.]
AND
4008 W. Madison-st. Open evenings till 9.

PHONOGRAPHS AND PIANO BARGAINS

That happens just once in a lifetime. Will clean out entire stock of standard make instruments for prices that are below any in city.

Compare different instruments then make choice.

Guaranteed five years; jewel needles, records and delivery free. No interest on time.

Open ev., 9 p. m. Sunday 11 a. m. to 5 p.m.

CONLEY,
873 N. Stat-st.
2 blocks north of Chicago-av.

SCHULTZ BARGAIN NO. 3—

Sohmer mahogany case, used one year, only $400 cash or $10 per month.
SCHULTZ PIANO CO.
1540 W. Madison-st., Cor. Orden-av.

INSTRUCTION.

RAGTIME AND JAZZ PIANO PLAYING taught adult beginners in 20 lessons; advanced course for players; booklet sent free. CHRISTENSEN Schools of Popular Music, 20 E. Jackson-blvd., Harrison 5670; 326 S. Western-av., West 1311; 2602 Milwaukee-av. Albany 3167; 714 W. 63d-st., Englewood 3453; 1010 Belmont-av., Lake View 604; 2204 S. Crawford-av., Lawndale 780; 1024 North blvd., Oak Park, Oak Park 4222.

Berlitz School of Languages.

ENGLISH, FRENCH, SPANISH, GERMAN, etc. Private or class instruction, day or evening. Native teachers. Berlitz method. AUDITORIUM, 56 E. Congress-st. Harr. 392.

TUTOR

University graduate, 24, will tutor three evenings weekly; references. Address L 268, Tribune.

CORTINA ACADEMY.

French, Spanish, English, etc. Classes or priv. lessons. McClurg Bldg., 218 S. Wabash. Harrison 1678.

Spanish, French, Italian.
EGGITANO LANGUAGE SCHOOL,
1334 Kimball Hall.

JACOBSEN'S SCHOOLS — CLASSICAL TOR interpretative, fancy stage dances. 8th floor Auditorium Bldg. Harrison 1207.

GRAMMAR, ARITHMETIC, CORRESPONDence. PRIVATE. 74 W. Washington, R. 310.

MUSICAL AND DRAMATIC.

ATTENTION, GIRLS.

Big demand for chorus workers; receive good salary, permanent or travel. Train you to enter any production; reasonable rate. JEAN BARON, 79 Auditorium Bldg.

SAXOPHONE, MAND., UKULELE, VIOLIN, drums. All string and wind. Booklet free. New Sales Sch., 408-410 S. Jackson. Harr. 1160.

ORGANIST — EXPER. APPLY STRAND Theater, 3031 Lincoln-av.

LEASEHOLDS.

20 ROOMS: 3 APTS.; RENT $115 MO.; inc. $345 mo.; wat. and janitor; stm. el. 12 rooms: rent $77.50; inc. $190 mo. 37 rooms; EUR. HOTEL; rent $150; inc. $550.
J. H. GRAHAM & CO., 127 N. Dearborn-st.

RECENT DEATH NECESSITATES IMMEdiate giving up of my elegantly furnished 6 rm. apartment. Lawrence-av., near lake; very reasonable rent; original cost of furnishings over $8,000; will sacrifice if taken at once. 2 ADMS. A. MILLER, 1005 Belle Bldg.

FOR SALE — BOARDING AND ROOMING house, 28 miles from Chicago; 80,000 population; fully equipped, showing good profit; price remarkably low. only $4,000 cash. Don't let this unusual opportunity slip by. Address L 139, Tribune.

FOR SALE—FURNITURE AND LEASE elegantly and completely furnished four room apart., baby grand piano, grafonola, etc.; October lease; rent $42.50; $2,000 or best cash offer; will not separate. Douglas 1700. Call after 5 p. m.

ATTRACTIVE SECOND FLOOR APARTment, 4 rooms, sun parlor, sleeping porch; near Jackson Park and 1 block suburban; rent $47.50; will transfer lease to party making best offer for furniture. Midway 8616.

LEASE FOR FIRST CLASS FOUR ROOM apartment in Austin, choice location; section, together with furn., including linen, dishes and piano; $500; rent $45; poss. on or before May 1st. Austin 3039.

$100 CASH TAKES FURNITURE AND leasehold bachelor apartment; 2 rooms and bath; located 226 and Indiana. Call Calumet 2323, between 8 and 5 o'clock. Ask for HENRY.

COMPLETELY FURNISHED 5 ROOM FLAT; lease runs one year from date; immediate possession; leaving city; must sell. Call after 10 a. m. 2844 Broadway, 3d apt.

FOR SALE—7 ROOMS COMPLETE, FURN. up to date, income $21 wk.; rent $60 mo.; $500; 1 blk. Linc. Pk. Phone Lincoln 2553 before 10 a. m.

FOR SALE—NICE 4 ROOM APT., STEAM heat, in Albany Park; lease expires May 1, 1921; rent $40; price $600. WM. T. O'DONNELL, Mentielle 10362, 4419 N. Kedzie-av.

$60 MONTH RENTAL; BEAUTIFUL 6 RM. apartment; leasehold and furniture for sale. 2201 Cleveland-av., Apt. 2. 1 block Lincoln-st.

BEAUT. FURN. 7 RM. APT. NR. LAKE. Wil.-av. dist., 2 yrs' lease; rent $90; must buy furn; immed. poss. Edgewater 1038.

WILL SUBLET BEAUTIFUL 6 ROOM apartment near lake, all modern furnishings; long lease; rent reasonable. 814 Wilson-av.

FOR SALE—LEASE AND FURN. OF 6 RM. apt.; cheap rent. 4349 N. Hermitage-av.

WANTED—TO BUY 15-30 RM. ROOMING house; cash. Address L 297, Tribune.

FOR SALE—LEASE OF 4 ROOM FURN. apt.; $45. Phone Lincoln 771.

STOVES.

FOR SALE—NEW COAL AND GAS RANGE, bed, icebox, cheap. 1623 Larrabee-st.

ACORN GAS RANGE, SPLENDID CONDition, very reasonable. Phone Irving 7293.

GAS RANGE FOR RESTAURANT USE; ONE oven. Dealers, don't apply. 4169 S. Halsted.

OFFICE DEVICES.

FOR SALE AND RENT—ALL MAKES ADDing and calculating machines. ADDING MACHINE CORPORATION, 323 S. La Salle-st. Harrison 8420.

MODEL C ADDRESSOGRAPH, WITH 1-drawer cabinet, Model 7A dictaphone, 3 piece outfit, complete; all like new; will sell cheap. Room 315, 22 W. Quincy-st.

ADDRESSOGRAPH, MULTIGRAPH AND E. P. Neostyle at 1-3d price. PRUITT CO., Room 7, 112 S. La Salle, Franklin 5233.

6 COL. BURROUGHS ADDING AND LISTing mach. Cheap. Address D D 593, Tribune.

WANTED—TO BUY MIMEOGRAPH EDISON Disk No. 77 or 78. R. NORTHCOTT, 1002 Maple-av., Evanston, Ill. Call Evanston 6619.

MULTIGRAPH WITH ALL ATTACHMENTS. Also addressing machine, good as new, cheap. N. SIMON, 22 Quincy. Wab. 7689.

HOUSEHOLD GOODS.

FURNITURE

Why pay exorbitant prices in the loop where prices and rents are highest? We are away from the high rent districts and can save you money. Compare our prices with loop prices.

Loop Prices.		Our Prices.
$175.00	3 pc. Mahogany Blue Velour Parlor Suite, well constructed	$89.00
$475.00	3 pc. Mahog. Cane Blue or Mulberry Velour Parl. Suites, loose cushions, 4 sunburst pillows and bolster, Marshall ventilated springs, web bottom spring edge	205.00
$155.00	7 pc. Dining Room Outfits, Jacobean oak, 6 cane high back chairs, with genuine leather slip seats, 6 ft. round extension table, in Wm. & Mary or Queen Anne style	79.00
$350.00	4 pc. Ivory Enamel Bedroom Suite consisting of bed, dresser, chiffonette, and Dressing Table	125.00
$175.00	Victrolas in a variety of styles, all well known makes	69.00

A big selection of French and Royal Wilton Rugs at greatly reduced prices.

$ 45.00	Englander Da Beds	$ 27.50

You will find exactly what you are looking for in our well stocked salesroom. Remember, it does not cost anything to look; a small deposit will hold goods for future delivery. Special attention to out of town buyers. We crate and ship FREE.

KESSLER BROS.,
212-14-16 E. 43d-st.
The House of Real Values.
OPEN EVENINGS.

ATTENTION!
TO OUT OF TOWN BUYERS:

Here is your chance in slightly used household goods. Overstocked in beds, dressers, buffets, tables, chairs, rockers, rugs, bedding, and complete bedroom sets. Bigger bargain ever offered. Carload lots to dealers. Ship C. O. D. to all parts of the country.
KESSEL BROS.,
4031-33 So. State-st.

$47.50	"Heywood" Reed Carriages	$ 32.50
65.00	"Simmons" Brass Beds; 3 in.	39.50
235.00	"Karpen" Oak or Mahogany 3 piece Duofold Suites	145.00
225.00	7 pc. Arts and Crafts Wm. & Mary Dining Set, 54 in. table; Karpen cane back chairs	129.50

CHICAGO SAMPLE FURNITURE CO.,
932 E. 63d-st. Midway 6411.

FURNITURE—MAHOGANY CANE VELOUR parlor set of large davenport, chair, and rocker to match; brand new and of the latest style; worth $350; for $195; also a large selection of overstuffed and other parlor sets at wonderful values. Atlas Sample Salesrooms, 3837 Cottage Grove-av. Get off at 38th-st. Open evenings until 9.

UNCLAIMED FURNITURE.

We have in our salesrooms about 2,000 pieces of high grade parlor, bedroom, rugs. Will be sold for storage charges. Order now and will hold free until desired. ACTIVE STORAGE CO., 46 S. State-st.

$295 Buys 4 Rms. Furniture.

Worth $850; new and of the highest grade; will separate. Atlas Sample Salesrooms, 3823-29 Cottage Grove-av. Get off at 38th-st. Open Sun., 10 to 4; evenings until 9.

ICEBOX $8, GAS RANGE $20, WILTON velvet, 11.3x12 rug, $48; Axminster 9x12 rug, $30; 48 in. round dining table, $15; porce. top, 8 in. table, $6.50; reed baby carriage, $20. MARTIN'S, 178 N. Cicero-av., Austin 1874.

$350; 4 ROOMS OF FURNITURE FOR $195; silk damask mah. cane parlor set, Wm. and Mary 6 foot dining table; high cane back chairs to match; mahog. bedroom set, odd chairs, tables, etc.; all new; will separate.
O'DONNELL, 54 13th-st., east of Wabash.

FINE CHINA.

cut glass; bric-a-brac, oil paintings, table, chairs, kitchen utensils, window seat cushions, at sacrifice. G. Wirthap, 4743 Ingleside-av.

IF YOU ARE WILLING TO BUY YOUR furniture for cash, come to us. WE WILL SHOW YOU HOW TO SAVE MONEY.
NORTH-AV. FURNITURE CO.,
725-27 W. NORTH-AV.

FOR SALE—DUTCH CHIPPENDALE DINING room chairs and table; other antiques; bedroom furniture; French Wilton rug, 10 ft. 4 in. by 13 ft. 6 in.; bric-a-brac.
BAKER, 5555 Hyde Park-blvd.

FOR SALE—MAHOG. TWIN BED, BEDROOM set, piano and electric player piano, 6 rugs. Victor Victrola. Call at warehouse, Sun. John E. Hufmeyer Storage Warehouse, 2735 Lincoln-av.

FOR SALE—BEAUTIFUL MASSIVE MAHOG. any square poster bed, chiffonier, dressing table, box springs, and rocker, $325. Large icebox, $18. Table lamp, two odd oak chairs. 915 Lakeside-pl., 1st.

HEBARD'S.

Unclaimed storage furniture, also manufacturers' new furniture and rug samples. Ogden and Honore-st. Phone West 283.

VACUUM CLEANER SALE.

$42.50 new cleaner, guaranteed, $30 while they last. All makes used machines cheap. Room 704, 56 S. State. Majestic 8985.

CHICAGO'S GREATEST FURNITURE value. Bed, chiffonier, and dresser to match in solid quartered oak, complete, $99.50.
ROSENSTIEL FURNITURE CO.,
432 S. WABASH-AV.

3 PIECE PARLOR SET.

For sale—Solid mahogany cane back parlor set. Almost new. A bargain. HOLT, 4943 Ormond-av., 1st flat. Drexel 6130.

ELECTRIC VACUUM CLEANERS AT BARgain prices—Frantz Premier, $14; Sureka, $18; big Hoover, $30; Cadillac, $15.50; Ohio, $18; other machines at bargain prices. Rm. 301, 3 S. La Salle-st.

FOR SALE—FURNITURE, 54 IN. ROUND fumed oak table and 6 chairs, buffet and china cabinet; also real leather couch and 48x56 in. glass front weathered oak bookcase. Ph. Rogers Park 813.

9 PIECE OAK (OLD ENGLISH FINISH) dining set, $195; golden quarter sawed oak chiffonier, $30; brass bed, complete, $89; other furniture. Douglas 1057.

FOR SALE—FURNITURE OF 4 ROOMS. Piano, Victor with records. Standard sewing machine; will separate; no dealers. 3808 Pine Grove-av. Bell 6. call bet. 10 and 3.

OVERSTUFFED TAPESTRY AND VELOUR parlor sets at wholesale prices. The Chicago Davenport Mfg. Co., 4112-14 Madison-st. Kedzie 9404.

EXQUISITE ORIENTAL RUG [KHIVA], bought last year and in perfect condition; size 7.9x11.6. Am willing to accept substantial loss. 371 E. 31st-st., evenings.

WILL SELL AT ONCE, PARLOR DINING room furniture, sewing machine, gas range, rondola baby carriage, etc. 4165 Wavelandav., 2d.

5 PC. PARLOR SET MAHOGANY AND real leather; Garland range, refrigerator, floor lamp, pool table; complete. Evans-av., 1st apt.

FOR SALE—WICKER CHAIR, 54 IN. DIN tab., chair, beds, child bed, etc. Also cut glass, hand painted china and silver. 4812 Winthrop, 3d. Sunny 3786.

FOR SALE—FIVE ROOMS OF FURNITURE, will sell separately; hours from 3 until 6. 4249 Calumet-av., Apt. 6.

CHEAP. FLOOR LAMP, SILK SHADE, decorated tennery. Phone Albany 8190, 9 to 11 a. m. 1911 N. Lowell-av., 2d floor.

BEAUT. BRASS BEDS $45 COUCH, LOR. arm chair, leath. uphol., lib. tab., rug; all like new. 5258 Prairie-av., 2d.

FOR SALE—PIANO, ROSEWOOD RED dresser, 4 chairs, bookcase, bench, mahog. desk. Mornings only. 430 Oakdale-av., 2d.

FOR SALE—SOLID MISSION OAK BUFFET, 60 in. massive mahg. floor lamp. Rav. 1130. 5126 N. Lincoln-st., 1st.

BIG BARGAINS IN USED AND SAMPLE furniture, rugs, gas ranges, and ice boxes. Come and look. O'NEILL, 439 E. 43d.

DINING ROOM SUITE, DRESSER, LIBRARY table, reasonable. Ph. Graceland 9977. 723 Sheridan-rd., 1st.

ENTIRE FURNITURE FOR 4 RMS. AND sun parlor will be sold at once. Call Mr. J. Smith, 607 E. 50th-pl. Tel. Drexel 4808.

HOOSIER CABINET, DINING TABLE, BEDstead, spring, dressers, rockers. Blackstone 972. 4022 Grand-blvd.

5 PIECE GRAY WICKER SUN PARLOR set at a sacrifice. Franklin. 3829 Rokeby, new bldg.

FOR SALE—FURNITURE OF ALL DEscription. Call in the forenoon only. 2d floor, 3330 Michigan-av.

SACRIFICE 1,000 RUGS, ALL SIZES, ALSO used rugs. J. J. O'Neill & Son, 3441 Cottage Grove-av. Hyde Park 757. Open eves.

WILL SELL ALL KINDS OF FURNITURE and rugs at bargain prices; can be seen daily and evening. 1439 E. 53d-st., near 14.

7 PIECE DINING RM. SUITE, 54 IN EXT table, 6 side and one arm chair, $88.
Chicago Furn. Exchange, 3453 Indiana-av.

WE SELL AND BUY FURNITURE. WHAT have you? Call us up. Bel. 448. A. J. PEPERSKI, 3411-13 W. North-av.

ORIENTAL RUGS—HAVE SOME BEAUTIful rugs for sale cheap. TAPEST. and Repairer at Cleaner, 217 S. Wabash. 2d.

SELL CHEAP, LIVING ROOM, BEDROOM, dining set, rugs, floor lamp, phonograph, etc., like new. 1335 Elmdale-av., nr. Broad-v.

FINE GOLDEN OAK BED, DRESSER, spring and mattress, $50; porch furniture, $15. Lakeside-pl. Sunny 5026.

FOR SALE — KITCHEN CABINET AND other articles, cheap. H. Pk. 4719.

FOR SALE—7 ROOMS OF FURNITURE. 2705 Lake Park-av., 1st apt.

FURNITURE, RUGS, CHAIRS, HOUSES sold; no dealers. 45 E. Division.

FOR SALE—5 ROOMS OF FURNITURE. 2645 Coyne-st., near Talman-av.

MAHOGANY DAVENPORT, LOOSE VELOUR cushions. Stewart 5051.

ICEBOX AND STEWART GAS RANGE; BOTH in good condition. 4817 Gladys-av.

FOR SALE—DOW. RUGS, 10X13, 11X14, and other Orientals. 5311 Kimbark.

BEAUTIFUL LIVING ROOM AND DINING room furniture. Sunnyside 1940.

FOR SALE—HIGH GRADE FURNITURE. 5 rooms, very reas. 720 Waveland. 2d.

FURNITURE FOR SALE—CHEAP. 5842 S. Michigan.

FOR SALE—FURNITURE OF 7 ROOM flat. 4804 Grand-blvd., 1st.

HIGH GRADE REED BABY CARRIAGE, practically new. Graceland 5779.

ODD CHAIRS AND TABLES, BALL TOP desk. Midway 5862.

FOR SALE—FURNITURE, BOOKS, CHINA, glassware and linen. Wellington 1453.

FOR SALE—HANDSOME BROWN LEATHER Davenport, $60. Kedzie 3106.

1,000 PIECES USED FURN., BRIC-A-BRAC and stoves. American Storage, 1434 E. 63d.

FOR SALE — FURNITURE, DINING TABLE, chairs, bed, dresser. 2855 Belmont. Garrett.

HOUSEHOLD GOODS.

Do Not Buy Furniture Until You Investigate How Much You Can Save by Buying Mfg. Sample Suites

Such as Bedroom, Dining Room, and Living Room Furniture. We have removed from ELEVEN MANUFACTURERS samples of VERY FINE furniture to be sold AT ONCE BELOW the WHOLESALE price. Now if you are looking for REAL bargains, call as soon as you can, beginning Monday until all is sold. You cannot fail to SAVE 50%. Do not delay. We have Dining Room Sets in mahogany and walnut, Bedroom Sets in mahogany and walnut, some with twin beds; Overstuffed Sets in TAPESTRY, VELOUR, and DAMASK; Leather and Cane Suites, Library and Davenport Tables, Wilton Rugs, Brass, Iron, and Wooden Beds, all other furniture to make up a home.

SOUTH SIDE AUCTION HOUSE
47th-st., cor. Michigan-av.
Free Delivery.
Phone Kenwood 545.

$10,000 Furniture Sacrifice Sale

In order to make room for our new spring stock we are forced to sacrifice $10,000 worth of high and medium grade furniture. We are featuring 4 ROOM OUTFITS, consisting of blue or mulberry velour 3 pc. parlor suites, loose cushions, etc.; regular price $295; 2 pc. Wm. & Mary or Queen Anne dining rm. set, 54 in. table, 5 side and one arm chair, regular price $150; mahogany walnut or ivory bedrm. suite with spring and mattress, regular price $235; kitchen table and 2 chairs; will sell all for $355 or will separate.

A SMALL DEPOSIT WILL HOLD GOODS FOR FUTURE DELIVERY. OUT OF TOWN BUYERS GIVEN SPECIAL ATTENTION.

CHICAGO FURNITURE EXCHANGE
3431-33 INDIANA-AV.
OPEN EVENINGS TILL 9.

UNCLAIMED STORAGE SALE

WE HAVE A LARGE STOCK OF SLIGHTLY USED HOUSEHOLD GOODS, CONSISTING OF HIGH GRADE BEDROOM, DINING ROOM, AND LIVING ROOM SUITES, RUGS, PIANOS, AND VICTROLAS.

THESE GOODS HAVE BEEN OVERHAULED, THEY ARE SANITARY AND AS GOOD AS NEW.

STORAGE IS CHEAP. WE WILL HOLD FREE UNTIL DESIRED. SPECIAL ATTENTION TO OUT OF TOWN BUYERS.

KESSEL BROS. STORAGE,
4031-33 So. State-st.

EAST SIDE OF ST. MARK NO MISTAKE.
OPEN EVENINGS.

WONDERFUL OPPORTUNITY FOR COUPLE starting housekeeping.

We have in our salesrooms 4 rooms of brand new furniture of the highest grade, consisting of Large mahogany cane velour parlor suite of 3 pieces of davenport, chair, springs and mattress, worth $250. Large mahogany library table, worth $90. Genuine American walnut bedroom suite, with Queen Anne dining table, with 6 high back cane chairs, worth $175. Kitchen table and 2 kitchen chairs. Will take $390 for all, or for any part of the lot. Order future delivery if desired.

Atlas Sample Furniture Salesrooms, 3823-29 Cottage Grove-av. Get off at 38th-st. Open Sundays, 10 to 4. Evenings till 9.

LOVERS OF FINE RUGS AND MUSIC—
2 Chinese rugs, room size, finest ever seen in Chicago at less than importer's price.
1 antique, none like it in Chicago; so rare and beautiful as to be almost priceless; for sale at reasonable price.
Best model Victrola; largest private collection records in city, embodying all recorded Grand Opera.
Mahogany cabinets, private catalogs.
Will sell all for less than wholesale price of record.
Apt. 48, Lessing Annex, 561 Surf-st., afternoons.

FURNITURE BUYERS ATTENTION—
$15,000 samples will be sold from our factory at a saving of 50 per cent. Everything in household goods. Parlor suites, bedroom sets, rugs, dressers, beds, springs, and mattresses, phonographs, and a large lot of odds and ends. It will pay you to give us a call and be convinced. Goods will be held for future delivery. Write for catalog.
WESTERN FACTORIES FURNITURE CO.,
1320 Wabash-av., Chicago, Ill.

FOR SALE—MY FURNITURE OF 4 RM. flat, including 5 piece suite in mahogany, piano, 1 mahogany library table, and 2 mahogany chairs. F 9x12 French Wilton rug, A 8x10 Axminster rug, 3 tapestry chairs, a fumed oak dining rm. set, tea cart to match davenport of genuine leather, 1 Circassian walnut bed, dresser and rocker; everything practically new. Phone Van Buren 2349, or call 741 Independence-blvd., 1st apt.

BIG BARGAIN ON HIGH GRADE FURNITURE. You can save from 25 to 50% on high grade bedroom suites, parlor suites, and dining room sets.
KESSLER BROS.,
212-14-16 E. 43d-st. Open evenings.

5 Van Loads of Furniture

and 9x12 Wilton rugs to be sold for storage charges. Bronfell Furniture & Storage Co., 1563 N. Wells-st., cor. North-av. Div. 6829.

5 PIECE CIRCASSIAN WALNUT BEDROOM suite, 7 pieces solid mahogany parlor set, green velour; 4 piece sun parlor set, music cabinet, cut glass, silver, dishes. 5172 So. Kedzie. Republic 9794. 1st flat.

FOR SALE—BRASS BED COMPLETE, $63; talking mach., $27; rugs, 9x12, $25; gas range, $9; 4 rm. furn., $125. Call all wk. Open till 8 eve. TORACH, 5012 Stony Island.

OAK SECTION BOOKCASE, COUCH, IRON bed, spring, mattress; adjustable dress form; punching bag; drum. 6120 Drexel, 3d. Midway 6776.

WILL SELL FOR STORAGE CHARGES FURnishings of a 4 room flat.
KESSEL BROS. STORAGE.
4031-33 S. State-st.

Meyer, the Furniture Buyer,

for best results and service. 1451 W. Madison-st. Monroe 2431.

3 PIECE OVERSTUFFED PARLOR SUITE, upholstered in tapestry or velour; regular retail value, $375; to be sold for $225. 2400 S. Clarkson.

FOR SALE—GENUINE IVORY ZEED BIRD cage and stand; also solid mahogany library table. Phone Wellington 2175. 3605 Janssen-av., 3d.

FOR SALE — FURNISHING OF 4 RMS., phonograph, vacuum cleaner; all or part. 151 N. La Porte-av., 10 to 4 p. m.

PIANO AND FRENCH WILTON RUG, 9X12. Call evenings, 1534 E. 68th-st., 3rd. Reynolds.

FOR SALE—GAS RANGE, ICEBOX, BRASS bed and springs, piano, and furniture. Inquire after 5 p. m. Wellington 2040.

FOR SALE—8 SIZE COMPLETE WHITE enameled bed, $15; also $55 reed go-cart, $30. Midway 5802.

PIANO, BOOKS, PICTURES, CHAIRS, MEXI can saddle. Drexel 5937. Call A. M.

ENTIRE FURN. 8 RM. APT., SEPARATELY; also piano. 438 E. 45th, 3d.

NEW GAS STOVE, ICEBOX, BED, CARPETS, china set, etc., for sale. Edgewater 686.

DANCING SCHOOLS.

LEARN TO DANCE CORRECTLY.
The quickest and most thorough way is by Private instruction—individual attention.
One Hour Lessons, $1.25.
No admission fees or other charges.
MADOR-JOHNSON SCHOOLS FOR DANCING
Palace Dancing Academy,
443 N. Clark-st., near Illinois-st.
4 blocks north of loop, 3 blocks to Kinzie L. Studios open daily and Sun., 10 a. m.-11 p. m.
CENTRAL 2140—CENTRAL 7873.
AMERICA'S LARGEST DANCING SCHOOL.
Private instruction exclusively. No classes. All beginners taught in private studios.
Large ballroom for advanced pupils.
Orchestra every evg., 7:30. Sundays 2 p. m.
Appointment not necessary.
60—Lady and Gentlemen Instructors—60
Boulevard Dancing Studios,
3811 Grand-blvd., near Kenwood L.

AUTOMOBILES—GASOLINE.

Reconstructed HUDSONS

LAST LONGEST.
The car with SUPER QUALITIES.
USED CAR BUYING CAN BE AS RISKY AS HORSE TRADING or can be made just as SAFE AS BUYING A NEW CAR.
We reconstruct every Hudson that we take in trade on new Hudsons, thereby eliminating the risk.
Come in today, as our selection is complete both in open and closed types.
Also have the following other makes:
Cadillac 51, 7 pass. touring.
1919 Dort 5 pass. touring.
1918 Buick 7 pass. touring.
1918 Reo 7 pass. touring.
1915 Stutz roadster.
And many others.
TERMS IF DESIRED.
HUDSON MOTOR CO. OF ILLINOIS
USED CAR DEPT.
1615 S. MICHIGAN-AV.
CALUMET 6900.
OPEN SUNDAY.

COLE AERO EIGHT

All late model Cole eights in slightly used and thoroughly rebuilt and guaranteed cars. These cars carry the same warranty as new cars.
A wide variety of other makes in both four and six cylinder.
Your old car accepted as part payment.
Terms to responsible parties.
COLE MOTOR CO.,
2323 Michigan-av. Calumet 2323.

Stutz Model S Roadster

Late 1918 model. Carefully driven only 1,500 miles. One of the smartest looking cars in Chicago. Ivory white body, black fenders, wire wheels and radiator. Spanish leather upholstery. Standard new car guarantee. No war tax or freight. Terms.
Harris & Rodgers
1424-26 S. MICH.-AV. CAL. 2215-2129.
Specialists in Quality Cars.
Members Chicago Automobile Trade Assn.
Cars shipped to any part of the U. S.
OPEN SUNDAYS AND EVENINGS.

OVERLAND 4 SEDAN

IMMEDIATE DELIVERY.
Buy now before spring shortage.
CASH. TERMS. TRADE.
For demonstration ph. Monroe 1334.
OVERLAND SALES CO., INC
1111 W. Jackson-blvd.
Open eves. and Sundays.

CHANDLER.
1917, 6 cyl., 7 pass., in fine mech. condition. Has new top and curtains, with plate glass in rear. Good tires, with two extra; also extra equipment.
MORTIMER,
1631 S. Michigan-av. Calumet 1061.

HAYNES
1918 light six, 7 pass., completely rebuilt and repainted; good set of tires, one extra; will guarantee same as new; bargain; cash, terms, or trade.
MORTIMER,
1631 S. Michigan-av. Calumet 1061.

STUDEBAKER.
Very late model light six, 7 pass. Only run 3,500 miles. Has cord tires, with one extra. Runs and looks like a new car. Bargain for quick sale.
MORTIMER,
1631 S. Michigan-av. Calumet 1061.

Anderson Conv. Roadster.
1920 model, run 26 miles, 2 or 4 pass. chummy. Color dark green; equipment, motometer, clock, speedometer, Continental 7 engine. Call or phone any time. Jensen Machine Co., La Grange, Ill. Phone 1538.

LIVERY.
6 cyl. 7 pass. limousine: mechanically perfect. Special high grade Kimball body: cord tires: driven only 8,000 miles; extraordinary bargain, $1,050 for quick sale. Phone Mr. Watts, Evanston 307.

ELGIN SIX.
IMMEDIATE DELIVERY.
1919 good rds.: extra cheap.
1919 Buick touring.
1919 Maxwell touring, $550.
1548 W. North-av. Albany 50.

FOR SALE—1917 BUICK ROADSTER; good condition; 2 new tires.
1917 Willys-Knight 7 pass. touring; mechanically perfect; good tires and paint.
DEUCHLER & FRIEDMAN,
1514 Sherman-av. Ph. Evanston 710.

KISSEL.
Latest model, with special sedan and summer tops; cord tires and best equip. Bel. 7135. 2528 Smalley-ct.

JEFFERY SIX ... $650
Paige 6-39 ... $900
Velie 1919 ... $1,050
Chevrolet 1919 ... $600
3307 North-av. Albany 483.

OLDSMOBILE COUPE; LATE MODEL; slip covers, bumpers, motor meter; excellent mechanical condition; appearance like new; very good tires; new spare. Address D N 576, Tribune.
STUDEBAKER 3 PASSENGER ROADSTER—Winter top, new paint, overhauled, good mechanical condition. Bargain. DASHIELL MOTOR CO., 2412 Michigan-av. Calumet 7300.
PIERCE-ARROW 1912 LIMOUSINE, WITH separate touring body. New paint; first class condition and runs perfect. Just the car for a private taxi. No starter; $1,375. Call Room 1621, 122 S. Michigan-blvd.
FOR SALE—1918 BUICK, SEVEN PASS. body, top, windshield, and rear fenders only; will deliver anywhere in the city. Address C P 8, Tribune.

'19 STUTZ ROAD., $2,550.
Almost new; driven 2,200 miles.
A. W. JOHNSTON, Wellington 10240.

REO 1917 4 CYLINDER 5 PASS., IN FINE condition.
QUINLAN MOTORS CO.,
2239 Michigan.
LOCOMOBILE 5 PASS. TOURING, MECHANically excellent; looks like new and is better than it looks; reas. 1247 Marquette Bldg. Randolph 1449, or Superior 476.
ROAMER, 4 PASS., 1919 SPORT—JUST like new in looks and condition; tremendous bargain for quick sale. 930 E. 47th-st. Terms or trade.
CHALMERS 5 PASSENGER TOURING CAR in the best condition, $450; act fast. Apply D. J. Galter, 1327 S. Springfield-av. Ph. Lawndale 9110.
1920 5 PASS. AUBURN; DRIVEN 1,800 miles. Looks just like new; cash, terms, or trade. L. S. WARNER, 4636 Washington-st. Austin 659.
1918 WESTCOTT CHUMMY ROAD.; REpainted, overhauled; guaranteed like new; cord tires; cash, terms, or trade. L. S. WARNER, 4636 Washington. Austin 659.

STEPHENS SALIENT SIX.
1919 Model; condition like new. 1224 Barry-av. Tel. Well. 9614.

MUST SELL PACKARD TWIN SIX, MODel 2-35; goo das new; just overhauled; has 2 bodies; Kimball limousine and touring. $2,000. Call Hyde Park 9878. Mr. Temme.
OLDS 6 CONVERT. ROADSTER, RUN 2,500 miles; perfect cond.; brand new appearance. No dealers; $1,250. Address K 360, Tribune.
MAXWELL, CHALMERS AND MOON 1920 models; immediate deliveries. Security Auto Sales, 2037-39 Milwaukee-av.
OVERLAND—WINTER AND SUMMER ENclosure; fine condition; $400. 3304 North-av. Albany 483.
HUDSON SUPERSIX TOURING; FIRST class condition; must sell; leaving city. N. P. SUMMEROW, 2959 N. Albany-av.
CHALMERS 6 CYL. TOUR.; A1 COND.; will trade for smaller car. HARRY HEPFNER, 1347 W. Adams.
KISSEL SEDAN, 6-42; VELOUR UPHOLST. seat covers; A1 mech. cond.; cord tires. Will consider car trade. 3229 Armitage.
STUTZ 4 PASS., LATE MODEL; CLASSY car, in perfect shape; bargain at $1,750; cash, terms or trade. 930 E. 47th-st.
STUDEBAKER 6 CYL. TOURING, IN GOOD condition. A bargain for quick sale. 534 E. 39th-st.
CADILLAC COUPE, D-57 MODEL—PERfect shape; must be sold at once for $3,500. Act quick. 930 E. 47th-st.
DANIELS 4 PASS. SPORT, LATE MODEL; will sell quick at bargain price; cash, terms or trade. 928 E. 47th-st.
VELIE 4 PASS. 1919 SPORT—FULLY equipped, just like new; sell for cash, terms or trade; $1,700. 930 E. 47th-st.
OVERLAND — MODEL 90; $700. 3309 North-av. Albany 483.
NEW MODEL 4 OVERLAND; BARGAIN. 3309 North-av. Albany 483.
1917, 18 FORD TOURING; LIKE NEW; cash or terms. 2411 Milwaukee-av.
1918 CHALMERS, MECH. PERFECT. BEST cash offer. 4116 W. Madison.
STUDEBAKER ROADSTER, 3 PASS., IN very fine condition. 223 E. 55th-st.
1918 STUDEBAKER, 7 PASS., 4 CYL., ON equipment. 1912 W. Lake. West 1395.
MAXWELL TOUR. ONLY RUN 4,000 MI. Cheap. Sup. 778. Rear. 1212 N. Dearborn.
FOR SALE—FORD TOURING, 1919, BEST cash offer. 2013 Bissell-st.
FORD SEDAN, LIKE NEW, 1918 MODEL, starter, $750. Wentworth 4. 523 E. 61st.
BUICK BARGAIN; LIGHT 4, 5 PASS., 1917, like new; must sell. 6806 Sangamon-st.
1918 BRISCOE TOURING, LIKE NEW, HAD little mileage; $690. 534 E. 39th-st.
1918 FORD TOUR. PERF. COND., NEW tires, $550. 4407 W. Madison-st.

AUTOMOBILES—GASOLINE.

PACKARD

PACKARD 3-35 TWIN SIX TOURING, compleetly rebuilt and guaranteed. Repainted a standard Packard blue with cream wheels and equipped with all new cord tires. Price $4,750.
PACKARD 3-35 TWIN SIX TOURING, in A1 mechanical condition. This car is painted blue and makes a very attractive appearance. Has complete equipment. Price $3,750.
PACKARD 2-35 TWIN SIX TOURING, newly painted dark blue, in excellent mechanical condition, with all good cord tires, bumper, etc. Will satisfy the most discriminating, and looks like new. Price $3,000.
1919 Jordan Seven Pass. Touring, of a maroon color, with disc wheels. Car has only been driven about 6,000 miles and is in exceptionally good operating condition. Equipped with spotlight, bumper, motometer, and extra disc wheel with tire. Price $2,000.
1917 Marmon 34 Touring, Seven Passenger, in good mechanical condition. Painted dark blue with wire wheels. Equipment includes seat covers and extra wire wheel, also extra winter town limousine top. Price $2,750.
1919 Paige Limousine, practically new. Painted dark blue and upholstered in gray. Completely equipped with all good tires, including one spare. Price $2,750.
We have a most complete stock from which to select. Come in and inspect same. Bulletin upon request.
PACKARD MOTOR CAR CO. OF CHICAGO. Michigan and 24th-st. Ph. Calumet 7200.
MILWAUKEE BRANCH—35th and Grand-av.

1920 HUDSON TOURING LIMOUSINE

Used 1 month. Disk wheels, Westinghouse air springs, cord tires, bumper; perfect condition. Quick action necessary if you wish this bargain.
AYLETT FRAMPTON,
2111 Michigan-av. Cal. 2295.

CRANE SIMPLEX

Model 5, 6 cyl., latest type, with special Holbrook 7 pass. tour. body. Car in first class condition. Reason for selling, going to Europe. Car cost $10,000. Will take $7,000. Address A D 342, Tribune.

CHANDLER 4 PASS. CHUMMY RDSTR., $1,050.
Chevrolet 400, tour., 1919, $575.
Cadillac 7 pass., 53, $1,150.
Dodge tour., $550.
Olds light six, $850.
Chalmers 30, light six, $675.
Overland 85, 4, good as new, $600.
Chevrolet coupe, $450.
ROBINSON & ROWLAND,
1436 Wabash-av.
Calumet 5256.
Out of the high rent district. 11 yrs. at the same address.

STUTZ 4 CYL. TOURING CAR, MODEL G, 1919, paint in good condition, dark blue, equipped with Rudge-Whitworth wire wheels, 5 Silvertown cord tires in good shape, bumper front and rear and other extras. This high grade car has had remarkably small mileage and careful use. Can be had at a great saving; special for this sale $2,500.
CADILLAC MOTOR CAR CO.
2301 Michigan-av. Calumet 4841

OLDSMOBILE ROADSTER, EXC. MECHANical cond., $550.
Overland touring in good condition, $275.
Buick 5 pass. in fine condition, $650.
Ford touring, with Gray & Davis starter, seat covers, and a lot of extras, $400.
We can make immediate delivery on new Maxwell and Mitchell car.
440 Madison-st., Oak Park.

CROW-ELKHART,
1919 Five pass. light six. Has original finish. Bordeaux blue with white wire wheels and 33x4 tires. Has Rutenber motor, in fine condition and complete equipment. Cash or terms ... $1,200
KISSEL USED CAR DEPT.,
50 East 26th-st. Coliseum 8383.

3-35 PACKARD

Late 1919 model, special 5 pass., Fleetwood body, newest design, newly painted, run very little, A1 cond.; no dealers. Ph. Sunnyside 96. 809 Lakeside-pl.

CADILLAC TOURING,
Type 57, late Model, 7 Pass. Car has been rebuilt and repainted; all practically new cord tires; $2,950.
E. E. ESCH,
2216 Michigan-av. Calumet 5720.

STUTZ MODEL G.
1919 Sport Model, six wire wheels and cord tires, winter inclosure, seat covers, etc.; run 7,000 miles. Terms if desired.
3843 Grand-blvd. Douglas 3400.

HUDSON 4 PASS.
Sport Model Supersix; cond. like new car; wire wheels; good tires, bumpers, etc.; $1,850; terms, trade, or take diamond as part pay. 2311 Chicago-av.

FORD SEDAN

I have a 1918A Ford Sedan, driven 2,100 miles; must sell.
L. KOVEN, 4826 W. 22d-st.

WILL TRADE 1918 HUDSON
7 pass., value $1,800, like new, for a Dodge, Oakland, or Ford and cash. Time payments. W. M. VERROSS, 2447 Michigan-av.

1917 KISSEL SEDAN
Model 6-38, demountable top; ideal all year car in fine condition. Will sacrifice $1,500 cash. Lake View 1364.

PIERCE-ARROW LIMOUSINE—LATE MODel; West. shock absorbers; excellent condition. A. G. McPHERSON. Tel. Highland Pk. 328. Will sell for $5,000 cash.

REGAL.
Last model; self-starter and generator; 5 pass.; $450 or best offer takes it. 4628 Cottage Grove. Kenwood 1986.

CHALMERS, ANDERSON, MAXWELL, DIXIE.
TERMS OR EXCHANGE.
DU REES MOTOR SALES.
5436 WENTWORTH-AV. YARDS 6152.

1919 STUDEBAKER SEDAN.
A beautiful looking car, in excel. cond. Looks and runs like new. 3033 Michigan-av. Calumet 1858.

WILLYS-KNIGHT COUPE.
1918; perfect condition. 3540 Cottage Grove-av.

AUCTION. AUCTION. AUCTION.
HIGH GRADE USED CARS.
Watch for date.
LIPSNER MOTOR CO. L. V. 1867.

1920 NASH COUPE.
Very little mileage. A. Trampton, 2111 Michigan. Calumet 2295.

1917 BUICK ROADSTER D144, JUST THORoughly overhauled; has 3 new tires; huge bargain for some one. 4048 W. Adams. Van Buren 3028.

1920 Stearns-Knight Tour.
5,000 MI.; VERY BEST COND. IN ALL DETAILS. PH. OAK PARK 5157.

BUICK RDSTR., D-44, NEWLY PAINTED, cord tires, Rex top. This car is as good as new; will sell cheap. Open eves. 3229 Armitage-av.

1918 LEXINGTON,
5 pass. touring; needs paint, but otherwise perfect; will take Ford as part. Austin 2830.

BARGAINS IN USED FORD TOURING, RUNabouts, coupes, and trucks. Mr. Walker.
RUE MOTOR CO.
2441 Michigan-av. Calumet 7340.
FORD TOUR., ELEC. STARTER, EXC. cond., $500. 7229 Wentworth-av. Stew. 4150.
AUBURN, $500, BUYS LATE MODEL 5 pass. tour.; first class condition. 2323 So. State-st.
AUBURN SIX, 1917, CONTINENTAL MOtor, winter and summer top; cond. good; big bargain; $800. Geo. W. Gray, Grace. 298.
EXCHANGE CAR BULLETIN MAILED ON request. Maxwell Sales Co., 25th and Michigan-av. Calumet 5820.
1919 OAKLAND 6 CYLINDER TOUR.; JUST 4 months old. 49 E. Garfield-blvd., cor. Wabash.
6 CYL. APPERSON, '16 MODEL; VERY reasonable. Call at 1438 Farragut-av. Edg. 5610. CARLSON.
6 CYL. MARION COUPE, 4 PASS., RED Seal Continental Motor; fine order; $850. 1164 W. 22d-st.
1917 SAXON SIX, SMALL 5 PASSENGER touring; perfect condition; $450. 534 E. 39th-st.
LOZIER TOUR. CAR, FULLY EQUIPPED, new cord tires; excellent condition; $500. 4407 W. Madison-st. Austin 989.
FORD TOUR., SHOCK ABSORBERS, DEM. rims, wheel lock, goo dtires; $275; cash or terms. 3415 Madison. Open eve.
1920 FORD SEDAN, USED 4 WKS.; FORD starter, 5 new tires, seat covers, lock; $975. Cash or terms. 3415 Madison.
1918 CHEVROLET ROAD., LIKE NEW, $375. Cash or terms. 3415 W. Madison. Open eve.
MUST BE SOLD TODAY, 1918 FORD TOURING; cheap. 2037 Milwaukee-av.
OVERLAND—ENGINE EXC. COND., ORIG. paint, extras; only $400. 456 W. 61st-pl.
OLDSMOBILE—1919, 7 PASS. 3307 NORTH-av. Albany 483.
85-4 OVERLAND; LIKE NEW; $700. 3307 North-av. Albany 483.
KISSEL SEDAN, 100 PT. 6, A BEAUTY. $1,250. Consider trade. 439 N. Clark.
BUICK TOUR., LATE MODEL, $625. OPEN eves. 3229 Armitage-av.
1919 FORD TOURING, LIKE NEW, $465. 933 E. 43d-st. Kenwood 3684.
1917 FORD TOUR.; WIRE WHEELS AND extras; $300. 933 E. 43d-st. Ken. 3684.
FORD ROADSTER, 1917 MODEL. BRYANT & POSSELT, 3500 N. Clark. Graceland 2849.
1917 VELIE AND MAXWELL, FINE SHAPE, cash or terms. 2411 Milwaukee-av.

AUTOMOBILES—GASOLINE.

MITCHELL

1918 MITCHELL, 6 cyl., 7 pass. Touring, rebuilt, refinished, good tires ... $1,250
1918 MITCHELL, JR., 6 cyl., 5 pass., rebuilt, refinished ... 1,200
1918 MITCHELL JR., light 6 cyl. Touring, refinished and thoroughly rebuilt ... 1,050
1917 MITCHELL 6 cyl., 5 pass. Light Touring, rebuilt, refinished ... 900
1916 MITCHELL 6 of '16, 7 pass., rebuilt, refinished, good tires ... 750
1915 MITCHELL, 4 cyl., 6 pass., overhauled, refinished; an exceptionally sturdy car ... 550
1916 STUDEBAKER, 4 cyl., 7 pass., winter top, good tires ... 500
1918 REO, 6 cyl., 7 pass., just overhauled; 5 good tires; in exceptionally good condition ... 1,250
1917 WILLYS-KNIGHT, 8 cyl., 7 pass., rebuilt and refinished Brewster green ... 1,150
1915 CHALMERS, 6 cyl., 5 pass., A1 condition, good tires ... 350
FORD TOURING, late model, electric starter, demountable rims, good tires ... 400
Many other very good cars to select from.
EVERY CAR EQUIPPED GUARANTEED.
REASONABLE TERMS.
WILLARD McALLISTER, Mgr.
2328 Michigan. Victory 3800.

ROAMERS

DUESENBERG EQUIPPED ROAMER SPORT; 4 pass. Roamer Demonstrator; 1918 Roamer, 4 pass.
1920 PAIGE, disc steel wheels, Silvertown cord tires, special top and curtains; run less than 4,000 miles; Larchmont model; $2,250.
1918 MODEL 90 OVERLAND SEDAN, $1,150; 7 pass. Paige, a used bargain; Willys-Knight, 7 pass., good; 1916 Cole Eight, rebuilt; Stutz Roadster, $1,150; Ohio Electric, $1,000.
ROAMER MOTOR CAR CO.,
2240 MICHIGAN-AV. VICTORY 3780.

KISSEL COUPE.
This is a 1918 model, 6 cylinder, 100 point, 6 Kissel, seats 4 people very comfortably. Just the thing for physician or salesman, for all weather driving; equipped with 2 bumpers, 4 practically brand new tires, 2 extra mounted tires on rims, and other extras. Condition of this car is guaranteed. Terms made to suit, or your car taken as part payment.
JOSEPH G. GLASER,
Chicago's Largest Used Car Dealer.
Open Sundays and evenings.
1444-48 S. Michigan. Calumet 4214.

Oldsmobile

1920 Oldsmobile, 6 cyl. coupe, demo. ... $1,600
1916 Cadillac roadster ... 1,200
1920 Oldsmobile sportster ... 1,800
1920 Oldsmobile 8 cyl., 7 pass. demo. ... 1,750
Illinois Oldsmobile Co.
2035 S. Michigan. Calumet 4229.

LANCIA
This high grade Italian built four passenger car is offered at a great sacrifice. Wire wheels, disappearing top, and a number of extras. Car is in excellent condition.
MERCER DISTRIBUTORS,
2317 S. Michigan-av. Calumet 4707.

OLDSMOBILE
Nash, Stearns, Maxwell.
Trades and deferred payments. Send for our used car bulletin.
NORTH-AV. MOTOR SALES CO.,
3305-9 North-av. Albany 483.

KNIGHT TOURING
7 passenger, with five good tires, wire wheels, seat covers, tools, etc. A car that looks and runs like new. Immediate delivery.
OVERLAND MOTOR CO.,
2419 Michigan-av. Victory 3500.

CADILLAC 57 SEDAN
Perfect, run less than 5,000 miles, 5 cord tires, like brand new in every respect, unusual opportunity for quick deal; deferred payments or open car in trade. 3305 W. North-av. Albany 483.

1-3 OF PRICE BUYS REBUILT AND REmodeled Locomobile with Pierce tour. body, Mo. 1915, guaranteed to run twice across country. Everything up to date.
Packard 30, $400.
Ford touring, $375.
Phone Yards 3036. 847 W. 33d-st.

OWEN MAGNETIC,
In fine mechanical cond.; 2 bodies, 5 pass. sedan; 4 pass. rdst.; paint almost new; 6 Goodyear cord tires and 6 wire wheels; must be seen to be appreciated. STAFFORD-SMITH CO., 22 E. 25th-st.

KISSEL KAR,
1918, 12 CYL., 7 PASS. SEDAN, WITH summer top; felt upholstering and seat covers; a bargain. JAMES CUNNINGHAM & CO., 2341 Michigan-av. Phone Calumet 5204.

ALLEN TAXICAB.
We have one new cab ready for delivery at once.
HEMWALL MOTOR CO., 2023 Michigan-av.

1917
Willys-Knight coupe, 4 pass. A beautiful car for a small amount.
HOLMES AIR COOLED.
2317 Michigan-av. Calumet 63.

CADILLAC LIMOUSINE,
8 pass., in A1 cond., for sale cheap. Can be seen from 8 to 12 a. m. 823 E. 47th-st. McLAUGHLIN.

CADILLAC.
Model 55 touring; run little and like new; best equip.; bargain. Bel. 7051. 2320 N. Kedzie-blvd.

OLDSMOBILE 4 PASS. CHUMMY ROADster, equipped with snubbers all around, glass inclosure, cord tires; $950 if taken at once. RODGERS, Garfield 6949. 529 S. Lawndale-av., rear.

HAYNES 1919 TOURING.
Mechanically perfect; cord tires; many extras. Owner must sell, $1,500. 218 E. 61st-st. Went. 1692.

OVERLAND TOUR., 83-B, NEWLY PAINTed; Victoria top; all good tires; mechanically perfect; must be seen to be appreciated; $535. Open till 10 p. m. 3229 Armitage-av.

CADILLAC "57" VICTORIA.
Best of condition throughout; new set Goody ear cord tires; upholstery like new; mechanically perfect. J. H. K. RAYMOND, 431 Oakdale-av. Wellington 9939.

AUBURN—DORT—PATERSON—
Cash, Terms, or Trade.
SOUTH SHORE AUTO SALES.
7011 Stony Island-av.

5 PASS. IMPERIAL TOURING, 1ST CLASS mechan. cond.; new top; body like new; must sell; best offer takes it. Call 519 N. Morgan-st. Phone Haymarket 1690.

ROAMER SPORT MODEL.
Like new; reasonable. 4911 Broadway. Edg. 3090.

1918 BUICK 7 PASS.
This car in perfect mechanical condition, tires, paint and top like new. Douglas 632.

MAXWELL 1918.
Two tops; A1 cond.; $425; terms. 712 W. 62d-st.

WILLYS-KNIGHT
Coupe, 1919; guaranteed same as new and looks like new. 4527 Broadway.

OVERLAND 90 TOURING,
5 passenger; winter top; extras; $575. Ravenswood 7587.

MECHANICS, ATTENTION.
$275 takes 6 cyl. Grant tour. Needs little work. 3993 Grand-blvd.

FURNITURE AND CADILLAC AUTO, 5 passenger; must be sold at once; party leaving city. 10910 Prospect-av. Beverly 117.
HOLMES AIR COOLED AND STUDEBAKER cars. GEO. MARQUETTE, North Side Distributos, 5107 N. Clark. Sunnyside 7655.
MAXWELL 1919 TOURING, NEW CAR; driven only 2,900 miles; $650. Jewelry Store, 1649 Madison-st. West 1529.
BUICK 4 CYL., 5 PASSENGER; ALL NEW tires and perfect mechanical condition; $475. 534 E. 39th-st.
$250 CASH, BALANCE EASY TERMS, takes 1919 Monroe Stearns "4" and "6"; also others. 832 E. 43d-st. Oakland 2792.
$500 TAKES 1918 BRISCOE TOURING; A bargain; terms. 1811 W. Madison-st. Open evenings.
$1,000 TAKES PRETTIEST CHUMMY Scripps-Booth in city; a bargain; terms. 1811 W. Madison-st. Open evenings.
HUDSON 6-40 TOUR., 1916, FINE CONDItion, cheap if taken at once; make offer; cash or terms. 719 E. 39th-st. Drexel 2209.
1917 BUICK D 45 TOURING, NEWLY painted and overhauled; neutral lock; good tires. 5601 Harper-av. Midway 4469.
$550 TAKES LATE MODEL SCRIPPS-Booth roadster; a beauty; cash or time. 1811 W. Madison. Open evenings.
BEST CASH OFFER TAKES LATE MODEL Ford town body; like new; suitable for taxi. 1811 W. Madison. Open even.
FORD '18 TOUR., COND. AND LOOKS LIKE new; ex. real barg.; terms. 7016 Went.-av.
1920 OLDSMOBILE SIX. 3307 NORTH-AV. Albany 483.
FORD '20, STARTER TOUR., LIKE NEW; many ex.; barg., terms. 7016 Went.-av.
DODGE TOURING OR ROADSTER—BOTH in fine condition. Ph. Rogers Park 4313.
MODEL 90 OVERLAND, NEW PAINT, $650. 7229 Wentworth-av. Stewart 4150.
CADILLAC TOUR. CAR, 7 PASS., 1914; very good cond.; cheap. 1735 S. State.
CHANDLER TOUR., 1917, MECH. PER., 5 good tires, $725 quick sale. West 341.
1920 NASH TOURING, 7 PASS., LIKE NEW. Garfield 3521.
FORD SPEEDSTER; A DANDY; CASH OR terms; $350. 1924 W. Madison.
1918 FORD COUPE; PERFECT CONDITION; big bargain; $500. 4407 W. Madison.
FORD ROADSTER, A1 COND., CHEAP FOR cash. Sunny. 783.

AUTOMOBILES—GASOLINE.

North Side OLDSMOBILE CHEVROLET

DISTRIBUTORS.
Immediate Delivery on All Models.
Sedans, Coupes, 5 and 7 passenger.
Terms or Trade.
Visit Our Used Car Department.
Repainted; rebuilt; guarant'd
$200 TO $250 CASH
Balance 8, 10, 12 monthly notes.
1915 5 pass. Touring Cars, Oakland, Baby Grand Chevrolet, Chevrolet 490 model, Dodge.
1918 5 Passenger Touring Cars, Buick, Dodge, Chevrolet Baby Grand, Chevrolet 490 Model.
1919 5 Passenger Touring, Oakland, Overland, Chalmers.
1917 Grand Six Touring.
1919 Chevrolet 490 Model Roadster.
1916 Overland Roadster.
Open Sundays to 3 p. m., evenings 9 p. m.
3046 Lincoln-av. L. V. 6270.
3159 N. Clark-st. L. V. 7816.

Cunningham

Cadillac 57 Coupe, $3,000.
Packard 2-35 7 pass. touring, $2,750.
Marmon 34, 4 pass. chummy touring, $2,500.
Winton 1919, 4 pass. chummy touring, $1,900.
Cunningham
2341 MICHIGAN-AV.
CALUMET 5204.

Midway Motor Exchange.
Buick D145 touring.
1916 Dodge touring.
Reo, 4 cyl. touring, 1917.
Elgin sport touring.
Chalmers 7 pass. tour.
Overland 83 tour.
Oakland 34 tour.
Maxwell 1919 tour.
Ford coupe, $425.
Ford roadster, like new, $435.
Ford touring, many extras, $410.
Panel body, Ford delivery, $325.
Open evenings and Sundays.
Cash or Terms.
6232 Cottage Grove. Wentworth 3780.

SPECIAL BARGAIN

Cadillac 8, Type 57, 7 passenger touring. This car has been carefully driven by owner and has very low mileage. Good set of cord tires and one new spar tire; bumper and other extras. Paint and upholstering good. A real bargain at our price of $2,750.
CADILLAC MOTOR CAR CO.
2301 Michigan-av. Calumet 4841

AUTOS ON TIME.
Will sell you the car you want; new or used, or purchased from dealer or individual, on easy payment plan; quick, confidential service.
SEE US BEFORE BUYING.
Also advance money on your car at half the rate paid elsewhere while you drive it.
AUTOMOBILE BONDING CO.
Room 726, 29 S. La Salle-st. Rand. 1930.

ELGIN.
1919 5 pass. Elgin; runs and looks like new; $1,200.
CHAS. LANGE & BROS. CO.,
Buick Distributors.
2736-46 Armitage-av. Hum. 747.

DIXIE FLYER,
$1,610 DELIV.
MAGNETO EQUIPPED.
VICTORY AUTO SALES,
3341-7 Montrose. Irving 2033.

KNIGHT BERLIN
An excellent car for livery work, equipped with all good tires and ready to be put into service at once. Come and get it. Price $400.
Locomobile Co. of America,
2000 S. Michigan-av. Calumet 380.

ELGIN SIX.
[IMMEDIATE DELIVERY.]
1918 Studebaker ... $650
1917 Reo six ... 900
1917 Maxwell ... 485
4530 N. KEDZIE-AV. IRVING 8080.

VELIE SEDAN.
Late model, overhauled and refinished; guar. like new. Cord tires. Cannot be told from new. Will give terms.
VICTORY AUTO SALES.
3341-7 Montrose. Irving 2033.

Western Motor Car Co.,
Distributors Nash passenger cars.
Nash trucks.
Stearns-Knight passenger cars.
2431 Michigan-av. Calumet 100.

HUPMOBILE TOURING. ENGINE FINE shape, Alemite grease system, paint good, 5 wire wheels, good tires, seat covers, engine tire pump, new Willard battery. Snap, $835 cash. Private party. 2303 Warren-av., blk. north of Oakley and Madison.
$1,950. COLUMBIA SPORT MODEL, 3 MO. old, equipped with disc steel wheels, gear lock and other extras, spare tire, etc.; ran 3,200 miles; value $2,315.
CONLEY PHONOGRAPH SHOP,
714 W. 63d-st. Englewood 5297.

FORD COUPE, 1920.
3 mo. old; self starter, bumper, extra tire, speedometer, Perry wheel lock; sacrifice for cash; can be seen after 7 p. m. R. MARKS' car. 5245 Cottage Grove-av.

BIDDLE,
4 pass. sport; car and paint in fine condition; 6 wire wheels and tires; other extras. Ph. Rogers Park 3882.

COLE 8
7 pass. touring, in fine shape, with glass sides, cord tires; $950. 4830 Cottage Grove. Oakland 1710.

FORD ROADSTER, DEMOUNTABLE RIMS, shock absorbers, speedometer, numerous accessories, good condition. Can be seen evenings bet. 6 and 9 p. m. at DALCIN GARAGE, Sheridan-rd. and Dakin-st. No dealers.

WINTON "6" TOUR.
Car, 7 pass., in A1 cond.; elec. lights and starter. Can be seen between 8 and 4 p. m. McLAUGHLIN, 823 E. 47th-st.

FRANKLIN,
Series 9, Roadster; 1st apt., 4340 Lake Park-av., after 6 p. m.

6-30 CHALMERS, 3 PASS., ALL YEAR around coupelet; here is a light 6 cylinder car; tires 32x4; economical as a Ford; bargain; $975; terms. 2307 Chicago-av.

1919 BUICK ROADSTER.
Run only 4,000 miles. Many accessories. 2437 Michigan-av. Calumet 4600.

OAKLAND
touring, 1919; like new; big bargain. 1133 Lawrence-av.

1917 FORD TOURING CAR; DEM. RIMS, wheel lock, extra tire, newly painted and overhauled. 49 E. Garfield-blvd., cor. Wabash.

ROAMER SPORT MODEL.
Mechanically like new. Reas. for cash. 4916 Broadway. Edgewater 3090.

1918 BUICK 5 PASS.
Has been overhauled and refinished; new tires. Douglas 632.

VELIE 6 CYL. TOUR.
Red Seal Continental motor. Driven very little. $875. Phone Kenwood 69.

OAKLAND SEDAN,
1919 model; excellent condition; $1,250. SALOMON. West 139.

1917 OVERLAND TOUR.; PERF. COND. with starter; will sacrifice for $350. 4407 W. Madison.
FORD SEDAN, 1917; A BIG BARGAIN AT $580; wire wheels; fine tires; starter. 4407 W. Madison.
LATE MODEL DODGE TOUR., LIKE NEW, 5 good tires, bumper, extras; $750; cash or terms. 3415 Madison.
1918 FORD SEDAN; ELECT. STARTER; new tires; excel. cond.; $750. 4407 W. Madison.
$350 TAKES 1917 FORD TOURING, PLENty of extras; terms. 1811 W. Madison-st. Open evenings.
$450—1917 OVERLAND ROADSTER, LIKE new; many extras; terms or trade. 1017 N. Kedvale-av. Albany 9488.
STANLEY STEAMER, A1 CONDITION, 1918 model. Can be seen at 3166 N. Lincoln-av. bet. 3 and 5 or 7 and 9. Moji.
USED HUDSON CLOSED AND OPEN CARS.
LOUIS GEYLER CO.,
2500 Michigan-av. Coliseum 7800.
$2,350 TAKES 1919 PAIGE SPORT; A1 condition. 92 Western-av. Phone Blue Island 227.
SAXON 6 ROADSTER, NEWLY PAINTED; mechanical condition good; good tires. 1815 Indiana-av., rear.
1918 MITCHELL RDSTR., OVERHAULED, 5 good tires; looks like new; must be sold. 3274 Fullerton-av. Belmont 4952.
FOR SALE—1916 FORD ROADSTER. Apply 3323 W. Congress, rear.
1918 FORD SEDAN; ELEC. STARTER; DEM. wheels; $700. 4217 W. 26th-st.
A FEW GOOD USED AUTOS CHEAP. MR. Ryan, 1335 N. Clark. Call in basement.
FORD COUPE, 1918, ELECTRIC STARTER, like new; $600. 1924 W. Madison.
HUDSON SUPER SIX TOURING; GOOD cond.; '17, $1,150. 4868 Broadway.
OVERLAND 83 TOUR.; REPAINTED; LIKE new; $425; barg. Phone Kenwood 69.
BUICK TOUR. 1918—IN FINE CONDITION; trade or terms. Mid. 2626. 1373 E. 55th-st.
SAXON TOUR. "18"; A1 COND.; TRADE or terms. Mid. 2626. 1373 E. 55th-st.
1919 ELGIN TOURING CAR, LIKE NEW; bargain for $1,300. 3841 W. Madison-st.
$365 BUYS 1917 PULLMAN TOUR.; SMALL economical car. See this. 1619 S. Wabash.

AUTOMOBILES—GASOLINE.

PEERLESS

USED CAR BARGAINS.
1917 Peerless, model 56, 7 pass. tour., rebuilt and refinished like new car; 5 Goodyear cord tires, spotlight, bumper, shock absorbers, etc., fully equipped ... $1,750
1917 Peerless 4 pass. Chummy Rds., rebuilt and refinished; fully equipped, 5 cord tires ... $1,750
1919 Peerless Demo.; run less than 3,000 miles; like new car ... $2,950
1918 Hudson Supersix 7 pass. Touring, 5 wire wheels, good rubber; refinished and in A1 mech. condition.
1917 HUDSON SEDAN.
1917 AUBURN 7 PASS. TOUR.
1918 MOLINE KNIGHT.
1918 PAIGE SEDAN.
1917 HAYNES 7 PASS. TOUR.
1916 CHALMERS SEDAN.
1917 MITCHELL COUPE.
1919 STUTZ RDS., LIKE NEW.
1917 PAIGE TOURING.
Cash. Terms. Trade.
MAGNETIC MOTOR CORP.,
USED CAR DEPT.
2349 Michigan-av. Calumet 7110.

MARMON

Best Values in Used Cars.
MARMON TOURING, CLUB ROADSTERS, COUPE, SEDAN, AND LIMOUSINES. EXCEPTIONAL BARGAINS.
1919 Marmon 4 pass. club roadster ... $3,750
1919 Marmon 7 pass. touring ... 3,750
1918 Marmon 7 pass. touring ... 3,500
1917 Marmon 7 pass. touring ... 2,600
1916 Marmon 7 pass. touring ... 2,300
1918 Marmon 7 pass. limousine ... 4,500
1916 Marmon 7 pass. limousine ... 3,000
1919 Auburn 5 pass. touring ... 1,300
1918 Overland 4 pass. coupe ... 1,100
1917 National touring ... 1,500
1917 Packard 2-35 roadster, special ... 3,500
1917 Paige 7 pass. touring ... 900
And many others. SEND FOR BULLETIN.
THE MARMON CHICAGO CO., INC.,
Used Car Dept., 2d floor.
2430 Michigan-av. Calumet 5800.

OVERLAND FOUR AUBURN BEAUTY SIX

IMMEDIATE DELIVERY.
TRADES AND PAYMENTS.
For Demonstration call Belmont 6190.
3301 NORTH-AV.

PACKARDS

Special sale. Renewed late models. Attractively priced this week.
Harris & Rodgers
1424-26 S. MICHIGAN-AV. CAL. 2215.
Members Chicago Automobile Trade Assn.
Special attention to out of town inquiries.
OPEN EVENINGS AND SUNDAYS.

1920 CHEVROLET,
5 Passenger ... $1,250
Late 1919 Buick 5 Passenger ... 1,500
21A Winton, 7 Passenger ... 1,200
53 Cadillac, 7 Passenger ... 1,400
20 other good cars to select from.
FRANK R. KOONS,
1332-34 Michigan-av. Calumet 4088.
Open Evenings and Sundays.

CHEVROLET

Immediate delivery 490 sedans and touring cars. F. B. sedans, 1-3 cash, balance monthly.
SULLIVAN-MORGAN MOTOR SALES,
4701 Washington-blvd. Columbus 2466.

1920 DODGE COUPE.
1920 Hupmobile 5 pass. touring.
1920 Chevrolet 2 pass. roadster.
1918 Dodge Sedan.
1918 Dodge Coupe.
1918 Nash Sedan.
MADISON MOTOR CO.,
810 Madison-st., Oak Park.
Oak Park 2066. Austin 1390.

SPORT MODEL BARGAIN.
Best looking 1918 Paige in Chicago. Newly painted dark blue; 5 white wire wheels; 5 practically new cord tires. Corduroy seat covers, 2 bumpers, clock, neutral lock. French plate glass in rear curtains. Car cannot be told from new. Liberal terms or trade. 6058 Cottage Grove.

BUICK 1919

I will sell my 5 pass. Buick for $1,200, or will take cheaper car and some cash in trade. All new tires; bumper and lock. Car run 6,000 miles. Write MR. MERRIFIELD, 855 Ainslie-st.

NATIONAL 6
Chummy Roadster, 1918 Sport Model, 6 Goodyear cord tires, extra rim, just overhauled, perfect condition; spotlights, tools, many extras; $1,350. MR. CONLEY, Federal Storage Co., Superior 8, 871 N. State-st.

CADILLAC.
1916 model 53, 8 cyl., 7 pass. tour. $1,300. Repainted, perfect mechanical condition; good tires. L. S. WARNER, 4636 Washington. Austin 659.

FOR SALE — FRANKLIN ROADSTER, model 9A. Winter enclosure. A1 cond. Must be seen to be appreciated.
PHILLIPS GARAGE,
2642 Lawrence-av.
Ravenswood 988.

PIERCE ARROW.
Paint and mechanical condition fine; touring and sedan body; the best buy in Chicago. Beverly 971.

1919 OLDSMOBILE,
8 cyl. sport model; fully equipped. Many extras; perf. mech. cond. Bargain for cash, by owner. Ph. Garfield 3637.

COLE 8 FOUR,
Late model; little used; A1 condition; good tires. Trade for smaller car; terms to suit. 7016 Wentworth-av. Vincennes 3038.

FRANKLIN SEDAN.
Just refinished; wonderful condition; looks and runs like brand new; $2,500. SNOW, 1420 Michigan-av. Ph. Cal. 868.

MARMON 34
Wire wheels, repainted, in A1 condition. 1156 E. 54th-pl. Midway 3639.

BUICK LT. 6 D-45.
Tour and roads., looks and cond. like new; real barg.; must sell. 7016 Went.-av.

MUST SELL LATE MODEL MAXWELL 5 pass. tour.; 1st class mech. cond.; tires practically new. Apply 3224 Ogden. Tel. Lawndale 4600.
FOR SALE—1917 BUICK, THOROUGHLY overhauled, bumper, spot-lite, 5 tires, almost new. Car in perfect shape to run. 3732 Broadway. Grace. 6881.
CADILLAC CABRIOLET, 8 CYL., 53 MODel, 1916. I want to sell this car and will demonstrate to those interested. Address E G 256, Tribune.

2-35 PACKARD TOURING
For Sale—Better than new; $2,800. For demonstration call Midway 6182.

1918 CHANDLER LIGHT SIX, 7 PASSENger; absolutely like new; excellent tire equipment; this is an unusual bargain; $1,250. 5308 Broadway. Edgewater 440.

1919 BUICK ROADSTER.
Just like a new car and equipped with cord tires. Douglas 632.

1918 HUDSON SPORT, WINTER TOP.
1916 4 cyl. Jeffery touring, 5 pass.
SMITH-SAUER MOTOR CO.,
1458 Michigan-av. Calumet 2079.

HUPMOBILE ROADSTER, BEAUTIFUL car with new tires. Slip covers, bumpers, etc. 5308 Broadway. Edgewater 440.
1918 5 PASS. TOUR. CAR FOR SALE—Cheap; A1 condition. Inquire at 214 E. 58th-st.
1917 MAXWELL LIGHT TOURING, ELECtric lights and starter; good condition; extras; $375. 534 E. 39th-st.
MOON TOURING, 6 CYL., REDFIELD CONtinental motor, 5 good tires; A1 condition. This is a real buy. 1361 Grand-av.
MUST BE SOLD TODAY, OAKLAND TOURing; no reasonable offer refused. 2037 Milwaukee-av.
CADILLAC 8, MODEL 53, 7 PASSENGER; perfect condition; cord tires; will sacrifice. 5308 Broadway. Edgewater 440.
1917 PAIGE 7 PASSENGER TOURING car; 5 good tires; guaranteed. For particulars call 8164 or 425 Maple-av., Oak Pk.
BEFORE BUYING A NEW OR USED CAR see APPERSON MOTOR CO., 3300 Indiana. Doug. 202. Open Sunday.
MUST SACRIFICE ACCT. SICKNESS, WILlys 6; perfect condition, 1919 model; run 6,000 miles, $1,400. Call Yards 3656.
$1,000 TAKES LATE MODEL FOUR CYL. Stearns-Knight 5 pass.; a bargain; like new. Terms. Open evenings. 1811 W. Madison.
LATE MODEL FORD ROAD., FINE COND. $275, cash or terms. 3415 Madison. Open eve.
OVERLAND 5 PASS. PERFECT MECH. cond.; just refinished; new top; 5 good tires; bargain. 3843 Grand-blvd. Douglas 3400.
ELGIN LATE 1917; MECH. PERF.; NEW tires; $725 quick sale. West 341.
$275 BUYS 5 PASSENGER TOURING, NEWly painted; a bargain. 534 E. 39th-st.
CADILLAC 8 TOUR. CAR; A1 CONDITION. Good tires; $900. Sunnyside 7188.
BRAND NEW MAXWELL TOUR.; WILL sacrifice, $1,025. 4335 W. Madison.
MUST SELL MY 1919 MAIBOHM SIX; RUN 4,000 miles. Phone Edge. 5562.
4-90 CHEVROLET, $350. REAL BARGAIN; elec. start., dem. rims. 1924 W. Madison.
OVERLAND, 1916 TOUR. SEAT COVERS; runs like new. 425-4335 W. MADISON.
BARGAIN LATE MODEL DAVIS ROADSTER, terms or cash. 2037 Milwaukee-av.
1920 FORD SEDAN; 3 MONTHS OLD; LIKE a new car; $950. 4335 W. Madison.
$450 BUYS 1915 PAIGE TOUR.; TIP TOP shape; cash or terms. 1619 S. Wabash.
1918 FORD SEDAN; ELECTRIC STARTER, dem. rims; bargain, $600. 1924 W. Madison.

AUTOMOBILES—GASOLINE.

OLDSMOBILE EIGHT

Immediate delivery new 1920 models. Will take your car in trade or $750.00 down. Balance easy monthly payments.

OLDSMOBILE SIX

We have a few for immediate delivery. Price, $1,555 f. o. b. Chicago. $550 down, balance 1 year to pay.
SOUTH SIDE AUTO SALES,
1115 E. 63d-st. Hyde Park 2000.
Open evenings till 10. Sundays 10 to 4.

USED CAR BARGAINS

1919 Olds Touring. Used very little.
1917 Allen Touring. In perfect shape.
1916 Overland, model 83.
1918 Overland Touring, model 85-4.
1917 Dodge Touring with winter top.
1917 Ford Touring. Good shape.
1918 Olds 8, 7 passenger. Like new.
1918 Nash Touring.
Every car overhauled, repainted, and fully guaranteed. 90 days free service with each used car.
$175 TO $450 DOWN
BALANCE 12 MONTHS TO PAY.
SOUTH SIDE AUTO SALES,
1115 E. 63D-ST.
Open evenings till 10. Sundays 10 to 4.

We have just finished rebuilding the following Chevrolet cars in our shop and offer them for your inspection.
1920 F. B. four door sedan ... $1,550
1919 F. B. sedan ... 1,250
1919 F. B. touring and extras ... 1,100
1919 490 light delivery ... 600
1918 490 touring ... 545
1918 490 roadster ... 450
Remember our policy: The Buyer must be satisfied!
Chevrolet Motor Co.,
2612 Michigan-av. Coliseum 8282.

REBUILT PAIGES

We have a good line of 5 and 7 pass. models, Sedan and convertible roadsters.
BIRD-SYKES CO.,
2215 Michigan.
Calumet 6060.

USED DELIVERY CARS.
Every car overhauled, repainted, and good value for the money. Terms if desired.
1 Dodge Brothers panel demonstrator.
1 Vim, open express, canopy top.
1 Vim, panel body.
1 Ford, open express, canopy top.
3 Fords, panel bodies.
DASHIELL MOTOR COMPANY
DODGE BROTHERS MOTOR VEHICLES
2412 Michigan-av. Calumet 7300.

AUTO FINANCE CO.,
WE SELL YOU ANY MAKE CAR, NEW OR USED, OR PURCHASE SAME FROM ANY DEALER OR INDIVIDUAL ON EASY PAYMENT PLAN.
ALSO ADVANCE MONEY ON YOUR CAR. TAKE UP DEALERS' NOTES, AND GIVE EXTENDED TIME FOR PAYMENTS.
224 S. MICHIGAN-AV. HARRISON 772.

OAKLAND
1919 Four Passenger Coupe, excellent mechanical condition; good set of tires; has been refinished in Dark Blue with Black Fenders and Hood; upholstered like new; must be seen to appreciate its value.
THOMAS J. MAY, INC.,
2521 Michigan-av. Coliseum 8200.

Oakland Sedan, Late '19

Wire wheels; only run 500 miles; new guarantee; immediate delivery; 4 doors; $1,875. Also 1919 Oakland Sedan, wood wheels, seat covers; a beauty; $1,500. New 1920 Oakland Sedan, $2,035; easy terms. 931 Wilson-av. Phone Sunnyside 5104, evenings.

PIERCE-ARROW TOURING,
7 pass., 48 h. p., Series B3, fine coach and mechanical condition; low mileage with good tires; 3 spare, price right for quick sale by owner. Address B B 525, Tribune.

1917 HAYNES 6, 5 PASSENGER TOURING, excellent mechanical condition; painted blue-green; Kelly-Springfield tires; bumper and neutral lock. Will sacrifice for cash or terms to responsible party. Call evenings, 1113 N. Clark. Ask for Mr. Yawitt's car.
1919 SCRIPPS-BOOTH 3 PASS. ROADSTER, Mod. 6, equipped with wire wheels, good tires, bumper motor meter, etc. Has been run 4,000 miles. Good as new in every respect. For quick sale ... $900
Cal. 6813. TRIANGLE MOTORS, INC., 2211 Mich.-av.
FOR SALE—
1917 Pathfinder Roadster, in excellent condition; newly painted and overhauled; 6 cylinder Continental Red Seal motor; bargain; will trade for a sport model. NO DEALERS. T. C. GLEASON. Ph. Main 60.

SIMPLEX SEDAN.
Just overhauled, repainted a Napier green, black running gears, 5 new Dunlop tires, wire wheels. Can be seen at C. P. KIMBALL & CO., 39th and Michigan.

Low Price Rebuilt Kings
IRON CITY MOTORS COMPANY,
2337 Michigan-av.
Tel. Calumet 544.

CADILLAC 8.
Latest series 57 touring, only driven 6,000 miles. Act quick. 214 E. 33d. Douglas 9389.

1918 FRANKLIN CHUMMY.
Cannot be told from new. Seat covers and other extras.
2437-39 Michigan-av. Calumet 4600.

1911 PIERCE-ARROW.
Good tires and mechanically O. K., $350. 2437 Michigan-av. Calumet 4600. MR. TAUBER.

WESTCOTT TOURING.
Overhauled, repainted and guaranteed, or will consider lighter car in trade; price $1,350. 1829 Indiana-av. Calumet 1577.

MARMON 34; CANNOT BE TOLD FROM new; brand new cord tires, new paint. Can be seen at 5037 Cottage Grove-av. FASHION PAINT SHOP. Call Oakland 3088.

LIGHT 6 PAIGE.
5 pass. tour., 4 new tires, spare, A1 cond. Bargain. 6718 Sheridan Rog. Pk. 686.

1919 8 CYL. OLDSMOBILE.
Perfect shape throughout.
Douglas 632.

OVERLAND SEDAN, 1ST CLASS CONDItion throughout; $650 cash, or terms.
LEWIS AUTO SALES,
3109 W. 22d. Lawndale 455.
CADILLAC BERLIN 4 CYL., 7 PASS. ELEC. lights and starter, good tires. STUDEBAKER SALES CO. OF CHICAGO, 2036 Michigan-av.
1919 DODGE TOURING; A1 SHAPE; CAN'T be told from new; five good tires; can be seen evenings or on Sunday at 1111 N. Clark. Ask for Harry's car.
SAXON SIX TOURING; LIKE BRAND new; refinished in special maroon, new tires, etc.; bargain; act quick. 5349 S. Ashland.
MUST SELL 8 PASS. 6 CYL. PACKARD limousine; 5 good tires; use for livery or taxi. Come at once; best offer takes. 708 W. 18th-st. Canal 3348.
FORD TOURING CAR IN FIRST CLASS running condition; newly painted; $350 cash. Call 1400 N. La Salle-st.
ONE LATE MODEL MITCHELL, 5 OR 7 pass.; $650; late model chummy roadster, $450. All in good condition. 848 Clay-st.
1919 DANIELS TOURING; 1918 HAYNES 7 pass.; both in excellent condition. Call Calumet 1946.
REBUILT SAXON—GUARANTEED.
GRAHAM MOTOR CO.,
2429 Michigan-av. Calumet 106.
FORD ROADSTER; LATE 1918; IN FIRST class mech. cond. 3030 Michigan-av. Cal. 1858.
REO SPEEDSTER; GOOD TIRES; NEWLY painted; $325. Midway 7167. 5507 Cottage Grove-av.
REBUILT COLES, GUARANTEED—
COLE MOTOR CO.,
2323 MICHIGAN-AV. CALUMET 2323.
CHANDLER SEDAN, REPAINTED.
McSHANE HILL,
2250 S. Michigan-av. Victory 3461.
VELIE AND MAXWELL CARS & TRUCKS. Schiffmann Motor Sales Co., 1633 Milwaukee-av. Humboldt 868.
THREE 1917 FORD TOURING CARS WITH ne wbodies; look like new cars; guaranteed. 4335 W. Madison.
1919 FORD TOURING CAR, GOOD TIRES; will demonstrate; $475 cash. 1111 N. Clark-st.
BARGAIN — NEED MONEY; KISSELKAR sedan, like new. Ph. 7050 Oak Park.
FORD SEDAN, LATE MODEL, $750, OR best offer. 938 Crescent-pl., 1st.
50 FORDS—TOURINGS, COUPES, SEDANS, cash or terms. 1103 Roosevelt-rd.
HUDSON 6-40 TOURING; FINE COND. See H. Houchard, 838 Irving Park-blvd.
PATHFINDER ROADSTER, A1 COND., $400. 7025 Lowe-av. Stewart 2096.
1920 OLDSMOBILE COUPE; RUN LESS than 4,000 miles; very fine. Call Irv. 7753.
OAKLAND, LATE MODEL, $435 DOWN, BALANCE 6 MONTHS. LINCOLN 3834.
FORD TOURING, 1918, FINE CONDITION; bargain; $350. 1924 W. Madison.
$200 TAKES BUICK ROADSTER; GOOD cond.; terms; open eves. 1739 W. Madison.
HUDSON SUPERSIX SEDAN, BARGAIN. Cash or terms. 1926 W. Madison.
$450 TAKES FORD COUPE; READY TO drive. Glenn E. Holmes, 30 E. Lake.
$275 TAKES FORD TOURING.
GLENN E. HOLMES, 30 E. Lake-st.

AUTOMOBILES—GASOLINE.

STEPHENS AUBURN LEXINGTON

1920 models—immediate delivery.
Terms or trade.
1919 SCRIPPS-BOOTH, USED 3 months, like new.
$450 cash, bal. terms.
1919 CHEVROLET TOURING.
$225 cash, bal. terms.
1919 BRISCOE, 4 MONTHS old, with winter enclosure.
$300 cash, bal. terms.
100 POINT KISSEL ROADSTER, 3 pass., seat covers, newly painted; Wonderful shape.
$400 cash, bal. terms.
1919 CHEV. ROADSTER.
$250 cash, bal. terms.
1920 CHEV. 490 DEMONSTRATOR.
$300 cash, bal. terms.
The above cars are overhauled and repainted and carry our 90 day guarantee and service plan.
MILWAUKEE-AV. MOTORS,
2049 Milwaukee-av. Armitage 1931.
Open eves. till 9. Sunday, 9 to 4.

SUPREME MOTOR CAR CO.

EDGAR S. MEYER, Pres.,
have the following makes of Cars to offer for your inspection:
1919 Stutz, 4 pass., $2,700.
1918 Stutz Bearcat, $2,450.
1918 Jordan Sport, $2,000.
1918 Oakland Tour., $850.
1918 Chandler Sedan, $1,850.
1917 Chandler Tour., $1,150.
1916 Chandler Roadster, $650.
1917 Hudson, $1,225.
1918 Dodge Tour. and Rdstr.
The above cars are in perfect condition throughout and can be bought reasonably. Cash or terms. Will take small car in trade.
OPEN EVENINGS.
4621 Cottage Grove.
Kenwood 9723.

OAKLAND

Real bargains and worth looking at; terms very reasonable.
34B Touring ... $850
34B Sedan ... 1,250
34B Coupe, wire wheels ... 1,550
34 Roadster, two tops ... 700
WEST SIDE OAKLAND SALES CO.
4700 Washington Blvd.
Open evenings. Columbus 308.

FRANKLIN BROUGHAM

Almost like new; perfect mechanical condition; wire wheels; five oversize cord tires; bumper front and rear. Must be seen to be appreciated.
THE MARMON CHICAGO CO., INC.,
Used Car Dept., 2d floor.
2430 Michigan-av. Calumet 5800.

1918 CHANDLER CHUMMY WIRE WHEELS.
1918 CHANDLER TOURING REFINISHED.
1917 CHANDLER TOURING VICTORIA SIDES.
Prices Right.
See MR. HUNT today.
CHICAGO MOTOR CAR CO.,
2313 Michigan-av. Calumet 6070.

OLDSMOBILE—OAKLAND

1919 Olds, like new, 8 cyl.; price $1,475. 1919 Oakland tour., guaranteed as new, 5 pass., 6 cyl.; price $1,085. 1919 Oakland rdst., practically new, $1,075. 1919 Chevrolet baby grand 5 pass., in A1 cond.; price $1,150. Cash or easy terms. 931 Wilson-av. Sunnyside 5104. Open evenings.

HUPMOBILE BARGAINS.
1919, model R; new tires.
1918, Model R; rebuilt and refinished.
1917, Model N; 5 oversized tires.
All rebuilt. These cars can be bought on reasonable terms arranged by
HUBBARD & KEENAN,
5955 S. Halsted. Englewood 170.

1920 FORD COUPE, 1918 Ford rdstr., 1918 Ford tour., model 38; Locomobile panel bodies. 526 E. 35th-st.

HUDSON TOURING

Newly painted, 5 pass., cord tires, in perfect mech. cond.; looks like new; $1,075. 931 Wilson. S. S. 5104. Easy terms. Open evenings.

PACKARD 2-25.
Beautifully chummy roadster, newly painted and overhauled; mechanical condition guaranteed; tires new. Car can be seen at 1241 S. Michigan. Calumet 261. Must be a quick deal; cash.

1919 BUICK

7 pass. Buick; fully equipped; must sell immediately; cash or terms. Phone MR. DAMPMAN weekdays, Victory 3800.

1919 HUPMOBILE TOURING—MECHANIcally perfect, paint like new; 5 good tires; cannot be sold from new car; bargain for quick sale. L. PICKARD, Oakland 838.

OAKLAND 1919 TOUR.; LIKE NEW.
Chandler Tour., in fine cond.
Buick D45 Tour. Paige, Linwood; other makes; cash, trade or terms. 347 E. Garfield-blvd.

Late 1919 Marmon Chummy
Used only a few months; looks like new; guaranteed; $3,650; will take car in trade. 825 E. 43d-st. Drexel 5911.

Chevrolet Demonstrator.
1920 model 490 touring; many extras; guaranteed like new; terms. 2546 Milwaukee-av.

McFARLAN—
Called to South America; must dispose of new McFarlan built to order coupe, designed by Fleetwood. Driven 2,000 miles. Phone 708 Surf Hotel.

1 LIMOUSINE CUNNINGHAM.
First class condition.
2 taxicabs for sale, cheap.
1118 S. Paulina-st. West 1246.

BUICK '18 E-45 TOUR., A1 COND., 5 NEW tires; new Calif. top; 2 bumpers; car good as new; see it. 4712 Indiana-av. Kenwood 770.
STUDEBAKER TOURING, SELF STARTER, dem. rims, 2 new tires, one extra, leather upholstering, and in very good condition; $375. Open evenings. 4400 W. Madison.

PAIGE.
CASH, TERMS OR TRADE.
CHRISTOPHER MOTOR SALES CO.,
3308-22 SHEFFIELD-AV. Lake View 95.

7 PASS. JORDAN.
Wire wheels, cor dtires, runs and looks like new. Austin 2830.

$100 CASH, BALANCE EASY TERMS, takes Overland Touring, Maxwell and Monroe Roadsters, Ford Light Delivery, and others. Oakland 2791. 834 E. 43d-st.

1920 FRANKLIN TOUR.
4,700 MILES; LIKE NEW; REASONABLY PRICED. PH. OAK PARK 5157.

HUDSON SUPER SIX
Touring, elec. coach and mech. cond.; cord tires, bumper, etc.; cheap. 5351 S. Ashland.

6 PASS. LEXINGTON AUTOMOBILE; ALL overhauled; painted; new top and tires; all in good condition; $1,000. Inquire F. J. KOHN, Peoples Bank, 47th and Ashland-av.
OVERLAND TOUR., 83B, NEWLY PAINTED. Victoria top, all good tires, mech. perf.; very classy; $550. Open eves. 3229 Armitage.
HUPMOBILE TOUR. "N," NEWLY PAINTed, new top, run 5,000 mi.; must be seen to be appreciated. Open eve. 3229 Armitage.
BIDDLE CAR, 1919 MODEL; SMARTEST looking car in city. Call Victory 3460. Ask for Mr. Eddy.
BUICK D 45; EXCELLENT SHAPE, AT A bargain. WOODLAWN MOTOR SALES, 6140 Cottage Grove. Wentworth 1517.
1918 FORD TOURING, SPLENDID CONDItion, tires practically new, $475. 3545 S. Washtenaw-av.
1920 OVERLAND DEMONSTRATOR, RUN only 600 miles; bargain. For demonstration call Kenwood 6169.
$450 TAKES LATE MODEL MAXWELL touring; elegant cond.; terms; open eves. 1739 W. Madison.
FOR SALE — HAYNES 5 PASSENGER, WINter top, 1917 model, $1,000. Mitchell Drug Store, 75th and Vincennes.
$250 CASH, BALANCE TERMS, TAKES new 1920 Maxwell; all models; immediate delivery. Oakland 2792. 832 E. 43d-st.
BRISCOE TOUR., LATE MODEL; A1 COND. 1212 N. Dearborn, rear. Superior 778.

MOTORCYCLES AND BICYCLES.

222 W. MADISON.
Cash paid for used motorcycles and bicycles.
HAVERFORD CYCLE CO.,
222 W. WASHINGTON.

EDWARDS & CRIST CO.,
Largest Motorcycle Dealers in the World.
1253 to 1261 Michigan-av.
New and used motorcycles, all makes.
WANTED—HARLEY DAVIDSON OR INDIAN motorcycle, late model. W. TRAHS, 143 N. Wabash-av., Room 305. Phone Central 8852.
BICYCLES — NEW 1920 MODELS ON 30 days' trial; easy payments; trade in your old bike. Mead Cycle Co., Wash.-st., at bridge.
$1 A WEEK BUYS THE BLACK BEAUTY 5 year guaranteed bicycle. Haverford Cycle Co., 20 W. Washington-st., near State-st.
FOR SALE—LADY'S BICYCLE. 1515 E. 54th-st., 2d.
FOR SALE—TWIN INDIAN. CALL BET. 6 and 7. Ravens. 3079.

AUCTION SALES.

WILLIAMS, BARKER & SEVERN CO., 628-630 S. Wabash-av., General Auctioneers. Furniture, Carpets, General Household Goods. Tel. Harrison 377.

AUTOMOBILES WANTED.

Highest Cash Prices

PAID for JUNK WRECKED, USED GAS or ELECTRIC cars in any condition. Call WARSHAWSKY & COMPANY for anything and everything you have to buy or sell in the line of automobile parts and supplies.
Parts for 1,000 different models of cars.
Complete line of tops, bodies and radiators for trucks, speedsters and touring cars.
Our tire department consists of the largest assortment of new and used tires and tubes in the world—at the right price—in all standard makes.
OPEN EVENINGS AND SUNDAYS.
Warshawsky & Co.,
1915-1933 S. STATE-ST.
PHONES: CALUMET 7315-6-7-8.
WE HAVE NO BRANCHES.

20% MORE
FOR CARS IN ANY CONDITION.
SEE US FIRST.
Large stock of parts for 200 makes of cars. Also magnetos and carburetors.
LARGE ASSORTMENT OF
New & Used Tires & Tubes.
AETNA AUTO PARTS,
2101-11 S. State-st. Calumet 575.
OPEN EVENINGS AND SUNDAY.

$100,000 CASH

We have this amount to purchase late models of standard make automobiles. Drive down today with your car. Quick action.
HARRIS & RODGERS
Largest Used Car Dealers in the West.
Calumet 2215. 1424-26 S. Michigan-av.
Open Sunday.

WANTED—AUTO BUS,
New or second hand, to seat 18 to 24 men, to be used in conveying workmen to and from work. Send full description, price and where it can be seen and how soon shipment can be made.
MUNRO IRON MINING CO.,
Iron River, Mich.

LET US SELL YOUR CAR.
We handle medium and high grade cars on consignment, giving quick sale and square deal to buyer and seller. 6232 Cottage Grove-av. Wentworth 3780.

CARS WANTED.
Any make, in any condition. I pay more than any dealers. Calls answered in 1 hour. Out of town calls same day. Get full value for your car by calling. Seeley 454.

MODERN AUTO PARTS CO.
1702-1704 Wabash-av. Calumet 2465.
Cash for old junk and wrecked cars.
Parts for all makes of cars.
New gears and shafts for over 150 makes.

SCHAFFER AUTO PARTS CO.
1006-10 S. STATE-ST. COLISEUM 2476.
LARGEST CAR WRECKERS IN CHICAGO.
CASH PAID FOR JUNK AND WRECKED CARS. New gears and shafts for over 200 makes. ALL PARTS FOR ALL CARS.

WARSHAWSKY & SON.
Highest cash prices for cars in any cond. Parts and supplies on hand for all cars. Ph. Calumet 4085. 1722 S. Wabash-av.

Spot Cash, Quick Action.
Any number late model high class cars. Auto Exchange, 1240 Mich. Cal. 4287.

WANTED—BUICKS, DODGES, MAXWELLS AND FORDS for spot cash. Worth Motor Sales Co., 3033 S. Michigan-av. Calumet 1858.

GET MORE CASH
for your used car from us than any dealer in city. 1214 W. Jackson-blvd.

FORDS WANTED.
Will pay spot cash for all model Ford cars. 1450 Michigan-av. Calumet 88.

WANTED — RUNABOUT, GOOD MAKE; first class condition; Victoria or ordinary top; reliable party, will pay $200 down and $100 per month. Address D X 212, Tribune.
WE WILL REPAIR AND SELL YOUR CAR. No charges to owner. See us. Anderson & Anderson, 3240 N. Clark-st.
WE BUY CARS IN ANY CONDITION, OR sell on commission basis; quick deals. 5507 Cottage Grove-av. Midway 7167.
WANTED—DODGE TOURING CAR FOR cash, not over 1 yr. old. POWERS, Canal 6200.
SPOT CASH FOR HIGH GRADE USED CARS. PARAMOUT AUTO EXCHANGE, 1462 Michigan-av. Calumet 7231.
WANTED — CHUMMY ROADSTER TYPE body, 4 pass., Paige, Kissel, Overland preferred. 532 E. 39th-st. Phone Douglas 421.
WANTED—GOOD 1919 7 PASS. OR ROADster as payment on new truck. Terms to suit. MR. SHAW, Majestic 7888.
WANTED—AUTO BODY, 4 PASS., NEW OR used, for Paige, Kissel, Overland; roadster or special. 532 E. 39th-st. Phone Douglas 421.
WILL PAY SPOT CASH FOR OLD MODELS in used cars. 1165 S. Wabash-av. Wabash 4135.
WANTED—LATE MODEL STUTZ CAR; will pay spot cash. Irwin Greer, 2437 Mich.-av. Cal. 4600.
WANTED—HUDSON 4 PASS. SPORT AND Buick 6 or Dodge rdstr.; cond. and price must be right. Address D X 468, Tribune.
PRIV. PARTY WANTS USED CAR FOR cash. Must be barg. Address K 106, Tribune.
WANTED—AUTO CASH; COND. NOT IMportant; late model tour. pref. Albany 1008.
WANTED — ON MONTHLY PAYMENTS; good security. Address H 353, Tribune.
WANTED—HUDSON 4 PASS. SPORT MOD. for cash. Ph. 7050 Oak Park.

AUTOMOBILES—ELECTRIC.

YOU CAN'T ALWAYS BUY RENEWED RAUCH & LANG ELECTRICS
To as goo dadvantage as now. You will find a fine selection to choose from, both double and single drives, various paint and upholstering combinations, new tires, new batteries, new car guarantee and service. Also Detroits, Woods, Chicagos and other makes. Cash, terms or trade.
MAGNETIC MOTORS CORPORATION,
2349 Michigan-av. Calumet 7110.

LATE MODEL MILBURN ELECTRIC, pneumatic tires, 4 pass.; car just like new; $950. DAVID STERN, 4745 Vincennes-av. Kenwood 1094.
REBUILT DETROIT ELECTRICS AT REAsonable prices.
DETROIT ELECTRIC CAR CO.,
2416 Michigan-av. Calumet 4789.
DETROIT ELEC.; RUN 90 MILES; DUAL drive; excellent cond.; wire wheels and cord tires; priv. Owner. Wentworth 2674.
RAUCH & LANG ELECTRIC, 4 PASS., tires and batteries very good, $250. 1424-26 S. Michigan-av. Calumet 2215.
FOR SALE—LATE DOUBLE DRIVE RAUCH-Lang; new batt., guar. 12,000 miles; cord tires; newly painted. Edge. 6302.
LATEST MODEL CHICAGO ELECTRIC FOR sale, $900. Phone Drexel 9290.
FOR SALE—5 PASS. ELECTRIC; 4 NEW tires; battery fine cond. Midway 4921.
$400 — 4 PASS. ELECTRIC, WHIPCORD trimming; cond. like new. Doug. 3880.

MOTOR TRUCKS TO RENT & WTD.

HARVEY TRUCKS, ALL SIZES, FOR RENT or sale. Salesroom, 1233 Wabash-av. Ph. Calumet 4694. Service stations all parts of city. Ph. Drover 9000. Works, Harvey, Ill.
WANTED — STEADY HAULING at CONtract; 3½ ton truck; owner drives. West 6165.
MAN WITH AUTO, 5 PASS., WANTS steady work hauling or collecting. Address L 75, Tribune.
ALL SIZES MOTOR TRUCKS; HR., DAY, wk., year. McKeown Transportation Co., 1447 W. 63d. Prospect 5637-4824.
HAVE GOOD CONTRACT FOR 5 TON stake truck. Call MR. BECK, Cal. 6820, between 8 and 10 a. m.
WANTED—STEADY HAULING FOR 5 TON dump truck; owner drives. Ph. Yards 6937.
2½ AND 3½ TON TRUCKS FOR HIRE BY week or contract. Superior 1089.
FORD, NEW PANEL BODY; CONTRACT wanted. Owner drives. Ken. 3720.
WANTED—HAULING FOR 1 TON TRUCK local or long distance. Bristol. West 372.
WANTED—1 OR 1½ TON REPUBLIC truck. 2293 Milwaukee-av. Armit. 1209.

TERMS OF SUBSCRIPTION OF THE TRIBUNE

Orders for mail subscriptions must be accompanied by remittance to cover.
Postage paid in the United States [except Chicago and suburbs and postal zones 5, 6, 7, and 8, measured from Chicago], Canada, and Mexico]: Daily, without Sunday, one year, $7.50; six months, $3.75; three months, $2.50; two months, $1.75; one month, $1.00.
Daily, with Sunday, one year, $15.00; six months, $7.50; three months, $5.00; one month, $2.00.
Sunday only, one year, $7.50; one month, $1.00.
Rates for subscription in postal zones 5, 6, 7, and 8 [measured from Chicago], Canada, and Mexico:
Daily, with Sunday, one year, $19.50; one month, $2.50.
Daily, without Sunday, one year, $12.00; one month, $1.50.
Sunday only, one year, $7.50; one month, $1.00.
Canadian subscribers ordering the Sunday edition without daily are charged 20 cents a month extra for postage. Give postoffice address in full, including county and state. Remit by express money order, draft, or in registered letter at our risk to The Tribune Company, Publisher.
CHICAGO—7 SOUTH DEARBORN STREET.
NEW YORK—512 FIFTH AVENUE.
WASHINGTON—40 WYATT BUILDING.
LOS ANGELES—406 HAAS BUILDING.
LONDON—125 PALL MALL [FACING THE HAYMARKET], LONDON, S. W. 1.
PARIS—420 RUE ST. HONORE.

MEMBER OF THE ASSOCIATED PRESS.
The Associated Press is exclusively entitled to the use for republication of all news dispatches credited to it or not otherwise credited to this paper, and also the local news published herein.
All rights of republication of special dispatches herein also are reserved.

MANDEL BROTHERS
VICTORY IN ORIGINALITY and DAINTINESS

A victory in originality and daintiness is this charming negligee with its strange soft shade of lavender; with its blue ribbons and Point D'Alencon; with its subtle daring achieved by deft and clever fingers—and there—on the front blooms the most gay and gracious rose outside a French garden. In this robe—with its poignant lovely colors—fantasy goes hand-in-hand with exquisite taste.

And does not sauciness abound in this most flippant of tip-tilt caps—of orchid tulle with the merest suspicion of gold embroidery?

CHAS. A. STEVENS & BROS.

A Complete, Exclusive Specialty Shop for Women

APRIL SALE OF
Silk Undergarments and Negligees

Bewitching—dainty—these undergarments and negligees are among the loveliest that we have ever had.

Bought for our very special April sale, which is looked forward to each year with keen expectancy among women, they are offered at very special low prices.

Do not miss coming to this sale. Whether you are buying, or planning to buy, spring undergarments, it is undoubtedly worth your time to investigate these remarkable values.

Negligees

A—Slipover Negligees of crepe meteor, with georgette sleeves, trimmed with tassels, colors are coral, tea rose, light blue and orchid, priced $22.50.

C—Breakfast Coats of two tone satin in beautiful tones, such as turquoise, old blue and rose, trimmed with ruffles and flowers, priced $18.75.

D—Breakfast Coats of Armure taffeta, trimmed with cords and ruffles, some ornamented with French flowers, delightful colors, priced $27.50.

E—A charming Breakfast Coat, with a very becoming collar, shirred pockets, trimmed with flowers, in a two tone taffeta, colors such as Wedgwood blue, Dubarry rose, coral, priced $35.00.

Negligee Section, Third Floor.

B—Two tone satin Negligees, trimmed with lace ruffles and flowers, in beautiful color combinations, priced $29.50.

Silk Undergarments

No. 1—Satin Step-in Combinations, embroidered in pastel colorings, hemstitched yoke with ribbon, specially priced $5.95.

No. 2—Crepe de Chine Envelope Chemise, yoke of cross bar tucking, of Georgette, ribbon shoulder straps, $7.50.

No. 3—Envelope Chemise, of Crepe de Chine, yoke of pleated Georgette, fine Val lace and rosebuds, priced $8.75.

No. 4—Envelope Chemise of Crepe de Chine, tucked yoke of Georgette, trimmed with dainty Val lace and rosebuds, priced $7.50.

No. 5—Crepe de Chine Envelope Chemise, yoke of Val lace insertion, and rosebuds, priced $6.75.

Lingerie Section, Third Floor.

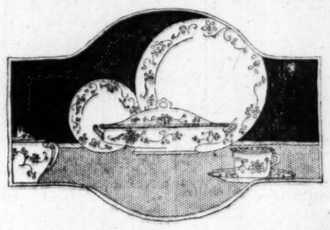

The New Dinnerwares
Of the Finer Semi-Porcelains

Dinnerwares from potteries whose products have an intrinsic worth make up these collections. Groups are representative of the varied types of dinnerware, both in shape and in treatment of the decorations.

100-Piece Semi-Porcelain Dinner Sets, $72
With Floral Decoration Oriental in Color

This is English semi-porcelain from a foremost pottery. The covered pieces are in a square shape which adapts itself perfectly to the decorative design.

As this is an "open stock" pattern, any combination of pieces may be selected. Certain combinations are particularly featured. 32-piece breakfast set at $15.90. 51-piece apartment sets, $34.40.

Fifth Floor, North.

CARSON PIRIE SCOTT AND COMPANY

JETUM

The Original Straw Hat Dye
—IN ALL COLORS—
Makes Straw Hats, Shoes, Leather and Wickerware Look Like New
At All Drug and Department Stores
THE JETUM CO., Chicago, Ill.

PARADISE SPRING WATER
UNEQUALED IN PURITY
AS SHOWN BY GOVERNMENT REPORTS
In FULL MEASURE bottles—not the usual short measure
PARADISE SPRING COMPANY
Brunswick, Maine Cincinnati, Ohio
ASK YOUR GROCER FOR IT
LEADING DEALERS HAVE IT

When you think of writing Think of WHITING
Whiting Paper Company, New York, Chicago, Philadelphia, Boston, Holyoke.

EDUCATIONAL

LEARN ACCOUNTING
Earn $2,500 to $6,000!
There is a nation-wide need of Expert Accountants RIGHT NOW—and trained men are scarce. The government and thousands of business concerns are continually on the lookout for men with Accounting training and pay them handsome salaries. New Evening Class Now Forming. Write, phone or call for 40-page Catalog.
YMCA SCHOOL OF COMMERCE
19 S. La Salle St. Cent. 6789

Preparatory School
For Law, Medical, Dental, Pharmacy, and other professional schools; for entrance to colleges and universities; for teachers' examinations and all other examinations requiring a high school equivalent.
The Balfour Johnstone School
1213 Garrick Bldg., 64 W. Randolph St.

SUCCESS The School that Graduates Expert Stenographers
Individual instruction by expert court reporters. Day and Eve. sessions; also by mail. Start now. Free catalog.
Gregg Shorthand School, 64 W. Randolph St.

STUDY SHORTHAND at De Paul University
Munson and Gregg Shorthand taught. The only accredited University in the Loop which offers a recognized course in shorthand. Day and Evening Sessions. For catalog call, write or phone the Dean. Randolph 3100. 5 N. Michigan Ave., Chicago, Ill.

SUCCESS The School that Graduates Expert Stenographers
Individual instruction by expert court reporters. Day and Eve. sessions; also by mail. Start now. Free catalog.
Gregg Shorthand School, 64 W. Randolph St.

GREER COLLEGE Auto, Truck, Tractor, Aeroplane, Engineering. Day and evening classes. Booklet free. Call or phone Calumet 2657. 1519 WABASH AVE.

Learn to Reduce Your High Cost of Living by attending Practical Food Demonstrations. School of Domestic Arts and Science, Room 508, 6 North Michigan Avenue. Thursdays at 2:30 P. M., Tuesdays at 10:30 A. M.

PHYSICAL EDUCATION. Two-year normal course for men and women. Athletics, games, folk and aesthetic dancing. Accredited. Regular term opens Sept. 20. Booklet free. American College of Physical Education, Dept. T., 4200 Grand Blvd., Chicago.

WRITE FOR BULLETIN
Chicago Kindergarten Institute
701 RUSH STREET

EDUCATIONAL

STUDY SALESMANSHIP
Salesmen are usually made, not born. Our course will help the man who is already selling to increase his sales, and will teach the amateur to sign up his customer.
Class is taught by an expert salesman — Mr. George L. Willman, Chicago Manager of the Studebaker Corporation.
NEW CLASS NOW FORMING
Attend this opening lecture and get complete information. Folder on request.
The course is practical. Rates low.
YMCA SCHOOL OF COMMERCE
19 S. La Salle St. Cent. 6789

ACCOUNTING COST-C.P.A.-EXECUTIVE
Efficiently and practically taught within a short time by the oldest exclusively accounting school. Call, write or phone (Randolph 3880) for book No. 9 telling you how to increase your income and prepare during spare time home study for wonderful opportunities. Open evenings and Saturday afternoons.
International Accountants' Society
1030 First Nat. Bk. Bldg., Chicago

CHICAGO SCHOOL OF FILING AND INDEXING
IRENE WARREN, DIRECTOR
Day and evening classes. Correspondence Course.
THE GLOBE-WERNICKE CO.
11 N. Wabash Ave. Tel. Randolph 6700

BURROUGHS SCHOOL
Report to Day or Evening Class
Central 1262
BURROUGHS ADDING MACHINE SCHOOL
354, 140 S. Dearborn St., Chicago

Descriptive catalog of Business Training Course sent free upon request.
MAYO COLLEGE OF COMMERCE
1102, 116 Michigan Ave., Chicago

GREGG SHORTHAND
SAVES TIME AND MONEY
Day and Night Sessions. Start Now.
Gregg School, 6 N. Michigan Ave., Chicago, Ill.

Languages BERLITZ SCHOOL
19th Fl. Auditorium
Tel. Harrison 2
French, Spanish, English, German, Italian.

GREER COLLEGE Auto, Truck, Tractor, Aeroplane, Engineering. Day and evening classes. Booklet free. Call or phone Calumet 2657. 1519 WABASH AVE.

Bryant & Stratton Business College
Endorsed by 100,000 graduates. Day and Evening Sessions. 116 S. Michigan Ave., Chicago. Telephone Randolph 1312.